

CITY OF LOMA LINDA  
CITY COUNCIL AGENDA

REGULAR MEETING OF MAY 12, 2015

A regular meeting of the City Council of the City of Loma Linda is scheduled to be held Tuesday, May 12, 2015 in the City Council Chamber, 25541 Barton Road, Loma Linda, California. *Pursuant to Municipal Code Section 2.08.010, study session or closed session items may begin at 5:30 p.m. or as soon thereafter as possible. The public meeting begins at 7:00 p.m.*

Reports and Documents relating to each agenda item are on file in the Office of the City Clerk and are available for public inspection during normal business hours. The Loma Linda Branch Library is also provided an agenda packet for your convenience. The agenda and reports are also located on the City's Website at [www.lomalinda-ca.gov](http://www.lomalinda-ca.gov).

*Materials related to an item on this Agenda submitted to the City Council after distribution of the agenda packet are available for public inspection in the City Clerk's Office, 25541 Barton Road, Loma Linda, CA during normal business hours. Such documents are also available on the City's website at [www.lomalinda-ca.gov](http://www.lomalinda-ca.gov) subject to staff's ability to post the documents before the meeting.*

Persons wishing to speak on an agenda item, including any closed session items, are asked to complete an information card and present it to the City Clerk prior to consideration of the item. When the item is to be considered, please step forward to the podium, the Chair will recognize you and you may offer your comments. The City Council meeting is recorded to assist in the preparation of the Minutes, and you are therefore asked to give your name and address prior to offering testimony.

The Oral Reports/Public Participation portion of the agenda pertains to items NOT on the agenda and is limited to 30 minutes; 3 minutes allotted for each speaker. Pursuant to the Brown Act, no action may be taken by the City Council at this time; however, the City Council may refer your comments/concerns to staff or request that the item be placed on a future agenda.

In compliance with the Americans with Disabilities Act, if you need special assistance to participate in this meeting, please contact the City Clerk at (909) 799-2819. Notification 48 hours prior to the meeting will enable the City to make reasonable arrangements to ensure accessibility to this meeting. Later requests will be accommodated to the extent feasible.

A recess may be called at the discretion of the City Council.

**Agenda item requests for the JUNE 9, 2015 meeting must be submitted in writing to the City Clerk no later than NOON, MONDAY, MAY 25, 2015**

**A. Call To Order**

**B. Roll Call**

**C. Invocation and Pledge of Allegiance** – Councilman Popescu - (In keeping with long-standing traditions of legislative invocations, this City Council meeting may include a brief, non-sectarian invocation. Such invocations are not intended to proselytize or advance any one, or to disparage any other, faith or belief. Neither the City nor the City Council endorses any particular religious belief or form of invocation.)

**D. Items To Be Added Or Deleted**

**E. Oral Reports/Public Participation - Non-Agenda Items** (Limited to 30 minutes; 3 minutes allotted for each speaker)

**F.**     **Conflict of Interest** Disclosure - Note agenda item that may require member abstentions due to possible conflicts of interest

**G.**     **Scheduled And Related Items**

1.     Presentation by Mitch Alderman, Director of Transit & Rail Programs, SANBAG regarding the Redlands Rail Project
2.     Presentation of Proclamation to Community Action Partnership of San Bernardino County (CAPSBC) in recognition of its 50th Anniversary [**Mayor**]
3.     **Public Hearing** – Precise Plan of Design No. 15-012 to construct a 1500 square-foot storage facility and two separate carports for vehicle and all-terrain (ATV) vehicle parking with solar panels at 25040 Stewart Street in the Institutional (I) Zone (Rule of Necessity to be invoked) [**Community Development**]

**H.**     **Consent Calendar**

4.     Demands Register
5.     Minutes of December 9, 2014 and March 10, 2015
6.     Renewal of Legal Services Agreement with the law firm of Atkinson, Andelson, Loya, Ruud & Romo regarding Human Resources [**City Manager**]
7.     Approve Expenditure of \$70,250 from Park Fund to install a playground in Elmer Digneo Park [**Public Works**]
8.     Landscape Maintenance District No. 1 Annual Report –Fiscal Year 2015-2016 [**Public Works**]
  - a.     Council Bill #R-2015-14 - Ordering preparation of the Annual Report
  - b.     Council Bill #R-2015-15 - Preliminarily approving the Annual Report
  - c.     Council Bill #R-2015-16 - Setting the public hearing for June 9, 2015
9.     Street Light Benefit Assessment District Annual Report – Fiscal Year 2015-2016 [**Public Works**]
  - a.     Council Bill #R-2015-17 - Ordering preparation of the Annual Report
  - b.     Council Bill #R-2015-18 - Preliminarily approving the Annual Report
  - c.     Council Bill #R-2015-19 - Setting the public hearing for June 9, 2015
10.    Appropriate \$673,000.00 into Miscellaneous Grant Fund expenditures and increase revenues from SBA Fiber Optic Grant for extension of fiber optic infrastructure to Grand Terrace [**Assistant City Manager**]

**I.**     **Old Business**

**J.**     **New Business**

**K.**     **Reports of Councilmen** (This portion of the agenda provides City Council Members an opportunity to provide information relating to other boards/commissions/committees to which City Council Members have been appointed).

**L.**     **Reports Of Officers** (This portion of the agenda provides Staff the opportunity to provide informational items that are of general interest as well as information that has been requested by the City Council).

**M.**     **Adjournment** to 7:00 p.m., Wednesday, May 27 to conduct a closed session relating to Public Employee Discipline/Dismissal/Release



# City of Loma Linda Official Report

---

Rhodes Rigsby, Mayor  
Phillip Dupper, Mayor pro tempore  
Ovidiu Popescu, Councilman  
Ronald Dailey, Councilman  
John Lenart, Councilman

**COUNCIL AGENDA:**

**TO:** City Council

**SUBJECT:** Presentation of Proclamation to Community Action Partnership of San Bernardino county (CAPSBC) in recognition of its 50<sup>th</sup> Anniversary

Approved/Continued/Denied By City Council Date _____
--



# CITY OF LOMA LINDA, CA

## PROCLAMATION

### **Community Action Partnership of San Bernardino County 50th Anniversary**

**WHEREAS**, what was established in 1965 as the Dependency Prevention Commission has transitioned from a public entity to a private non-profit public benefit corporation today known as the **Community Action Partnership of San Bernardino County (CAPSBC)** ; and

**WHEREAS**, for 50 years, CAPSBC has diligently led the fight against poverty in San Bernardino County by practicing its mission of working with our communities by supporting, advocating for, and empowering low-income residents to achieve self-sufficiency, providing service to more than 800,000 less fortunate residents in the County; and

**WHEREAS**, CAPSBC is the designated Community Action Agency for San Bernardino County and one of the 1,100 Community Action Agencies nationwide that has united forces with thousands of partnerships to fight for the rights of low-income individuals and families to ensure their voices are heard; and

**WHEREAS**, CAPSBC continues to meet the ever-increasing demands and challenges by creating versatile programs such as the Energy & Environmental Services Program, which includes the Home Energy Assistance Program (HEAP) and Weatherization Services; the Family Development Program, which encompasses the Individual Development Accounts, Volunteer Income Tax Assistance and the Obershaw Transitional House; and the Food Bank which involves the distribution of surplus commodities, salvaged food, and supplemental food for Congregate Feeding sites ; and

**WHEREAS**, CAPSBC embodies the spirit of hope, changes people's lives, improves communities, and makes America a better place to live;

**NOW, THEREFORE**, I, Rhodes Rigsby, Mayor of the City of Loma Linda do hereby congratulate **Community Action Partnership of San Bernardino County** on the occasion of their

### **50<sup>th</sup> Anniversary**

of exemplary service in San Bernardino County, and ask that the citizens of this community join in recognizing their dedication to "helping people, changing lives" to be celebrated during Community Action Month on May 15, 2015 at the 50<sup>th</sup> Anniversary Gala.

**SIGNED** this 12<sup>th</sup> day of May 2015.

---

Rhodes Rigsby, Mayor





# City of Loma Linda Official Report

Rhodes Rigsby, Mayor  
Phillip Dupper, Mayor pro tempore  
Ovidiu Popescu, Councilman  
Ron Dailey, Councilman  
John Lenart, Councilman

**COUNCIL AGENDA:** May 12, 2015

**TO:** City Council

**VIA:** T. Jarb Thaipejr, City Manager

**FROM:** Konrad Bolowich, Assistant City Manager

**SUBJECT:** Precise Plan of Design (PPD) No. 15-012 – Construction of a 1,536 storage building and two (2) carports to be located at the Drayson Center at 25040 Stewart Street within the Institutional (I) Zone.

Approved/Continued/Denied  
By City Council  
Date \_\_\_\_\_

## SUMMARY

A request to construct a 1,536 square foot storage facility and two carports, of which one will be for cart parking only. The storage building and carports will be located north of (behind) the Drayson Center adjacent to the tennis courts. The number of parking spaces will be increased as a result of the construction of the carports.

## RECOMMENDATION

Staff recommends the City Council approve Precise Plan of Design No. 15-012, based on the Findings, and subject to the Conditions of Approval (Attachment C).

## PERTINENT DATA

**Owner/Applicant:** LLUH Department of Construction and Architectural Services  
**General Plan:** Institutional  
**Zoning:** Institutional  
**Site/Shape:** Irregular shape (22.45 acres)  
**Topography:** Varied  
**Vegetation:** Varied  
**Special Features:** None

## BACKGROUND AND EXISTING SETTING

The applicant submitted an application on January 29, 2015. The Administrative Review Committee provided comments on the project, which include:

- Prior to building plan check, the applicant shall provide a drainage plan to the City for review and approval;

- The proposed storage building shall require sprinklers per Municipal Code Section 15.28.330;

These requirements have been included as conditions of approval (Attachment C).

### Existing Setting

The project site is located on the central portion of the City of Loma Linda.

	Zoning	General Plan	Existing Use
<b>Subject Site</b>	Institutional	Institutional	Drayson Center/LLU Campus
<b>North</b>	Railroad Property/ Multi Family Residence (R-3)	Railroad Property/ Very High Density Residential (0 to 20 du/ac)	Railroad Property/ Vacant Lot
<b>South</b>	Institutional	Institutional	LLU Campus
<b>East</b>	Institutional	Institutional	LLU Campus
<b>West</b>	Institutional	Institutional	LLU Campus

### ENVIRONMENTAL EVALUATION

The proposed façade remodel qualifies for a Class 3 exemption from CEQA pursuant to the CEQA Guidelines, Section 15303(e) as the proposed remodel is a minor alteration to an existing structure, and no expansion is proposed.

### Public Comment

Public notices for this project were posted and mailed to property owners within 300 feet of the project site on April 30, 2015. As of the writing of this report, there have been no written or oral comments received in opposition or in favor of the proposal.

### ANALYSIS

#### Project Description

The proposed storage building will be used as storage for the Drayson Center, and will also house equipment for a local community group. The carports will be used for facility parking and for carts. The creation of utility vehicle parking (increases number of full size parking by one space), and more specifically, cart parking, will free up existing parking spaces for visitors to the Drayson Center.

The project includes the following:

- One (1) 1,536 square foot storage building
- One (1) approximately 1,170 square foot (45' x 26') carport for four utility vehicles
- One (1) approximately 455 square foot (35' x 13) carport for a.t.v. (cart) parking

#### Development Standards

The proposed structures, as conditioned comply with the development standards in Chapter 17.60 - Institutional (I) Zone:

Development Standards	Permitted	Proposed	Complies
Front Yard	25' min.	~ 330'	Yes

Side Yard	10' min.	~113' and ~1,250'	Yes
Rear Yard	10' min.	~ 39'	Yes
Maximum Building Coverage	50%	(N) 3,161 sq.ft. (E) 97,590 sq.ft. Total: 100,751 Building Coverage: ~ 10%	Yes
Height	No Maximum	14.5' 10' 8'	N/A

### Architectural Design

The 1,536 square foot storage building will include a cement plaster finish, with a parapet roof, an aluminum flashing (parapet cap), and aluminum expansion joints. The building will be painted gray, with blue accents throughout the building, specifically, on the doors, and portions of the faux columns. The building will also include a darker gray horizontal band. The carports will be painted blue and will be improved with solar panels.

The building design, color, and accent colors match those found on the main Drayson Center building.

### FINDINGS

#### Precise Plan of Design Findings

According to LLMC Section 17.30.290, Precise Plan of Design (PPD), Application Procedure, PPD applications shall be processed using the procedure for a variance (as outlined in LLMC Section 17.30.030 through 17.30.060) but excluding the grounds (or findings). As such, no specific findings are required. However, LLMC Section 17.30.280, states the following:

“If a PPD would substantially depreciate property values in the vicinity or would unreasonably interfere with the use or enjoyment of property in the vicinity by the occupants thereof for lawful purposes or would adversely affect the public peace, health, safety or general welfare to a degree greater than that generally permitted by this title, such plan shall be rejected or shall be so modified or conditioned before adoption as to remove the said objections.”

In an effort to ensure that the foregoing project is consistent with the General Plan, compliant with the zoning and other City requirements, compatible with the surrounding area, and appropriate for the site, staff and the City Attorney have opted to apply the Conditional Use Permit Findings in LLMC §17.30.210 to this project, as follows:

1. *That the use applied for at the location set forth in the application is properly one for which a conditional use permit is authorized by this title.*

The project is consistent with the Institutional land use designation and is in compliance with the I-zone development standards, which permits accessory buildings and carports to a principally permitted use.

2. *That the said use is necessary or desirable for the development of the community, is in harmony with the various elements and objectives of the general plan, and is not detrimental to existing uses specifically permitted in the zone in which the proposed use is to be located.*

The project is consistent with the goals of the General plan, as the proposed project will create a relatively small, 1,536 square foot storage building, as well as carports to allow parking for full size utility vehicles as well as small carts, which in turn, frees up parking for visitors of the Drayson Center. As proposed, the storage building will match the existing Drayson Center Building and will not be detrimental to the existing use or proposed uses within the I-Zone.

3. *That the site for the intended use is adequate in size and shape to accommodate said use and all of the yards, setbacks, walls, or fences, landscaping and other features required in order to adjust said use to those existing or permitted future uses on land in the neighborhood.*

The subject parcel is adequate in size and shape to accommodate the proposed development of the site. The project will be developed on a 22.45 acre site. The lot coverage of the site (100,751 square feet) will be approximately 10 percent of the overall site, which conforms to the requirements of the I-Zone. Therefore, the project site can accommodate the proposed development which will be compatible with the existing and future land uses.

4. *That the site or the proposed use related to streets and highways is properly designed and improved to carry the type and quantity of traffic generated or to be generated by the proposed use.*

The proposed project will not generate additional traffic, as it is simply an accessory use/structure to the main use on site.

5. *That the conditions set forth in the permit and shown on the approved site plan are deemed necessary to protect the public health, safety and general welfare.*

The public health, safety and general welfare will be protected with the implementation of the Conditions of Approval for this Precise Plan of Design to insure compatibility with the surrounding uses and neighborhood.

## CONCLUSION

The proposed project, as conditioned will provide needed storage space and facility parking to the Drayson Center. The project complies with the development standards of the Institutional (I) Zone.

Report prepared by:

Guillermo Arreola  
Associate Planner

## ATTACHMENTS

- A. Vicinity Map
- B. Plans
- C. Conditions of Approval



## VICINITY MAP

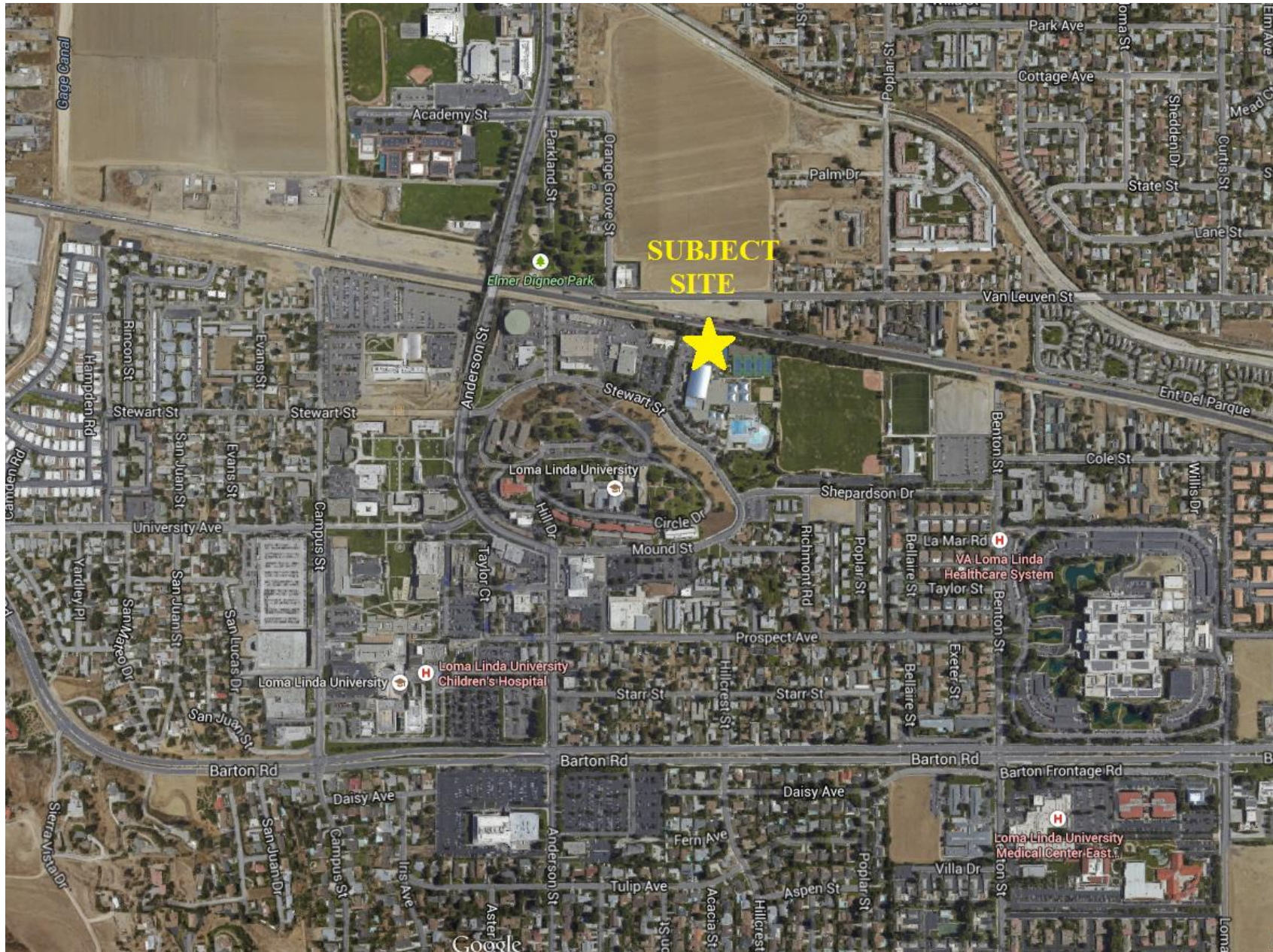

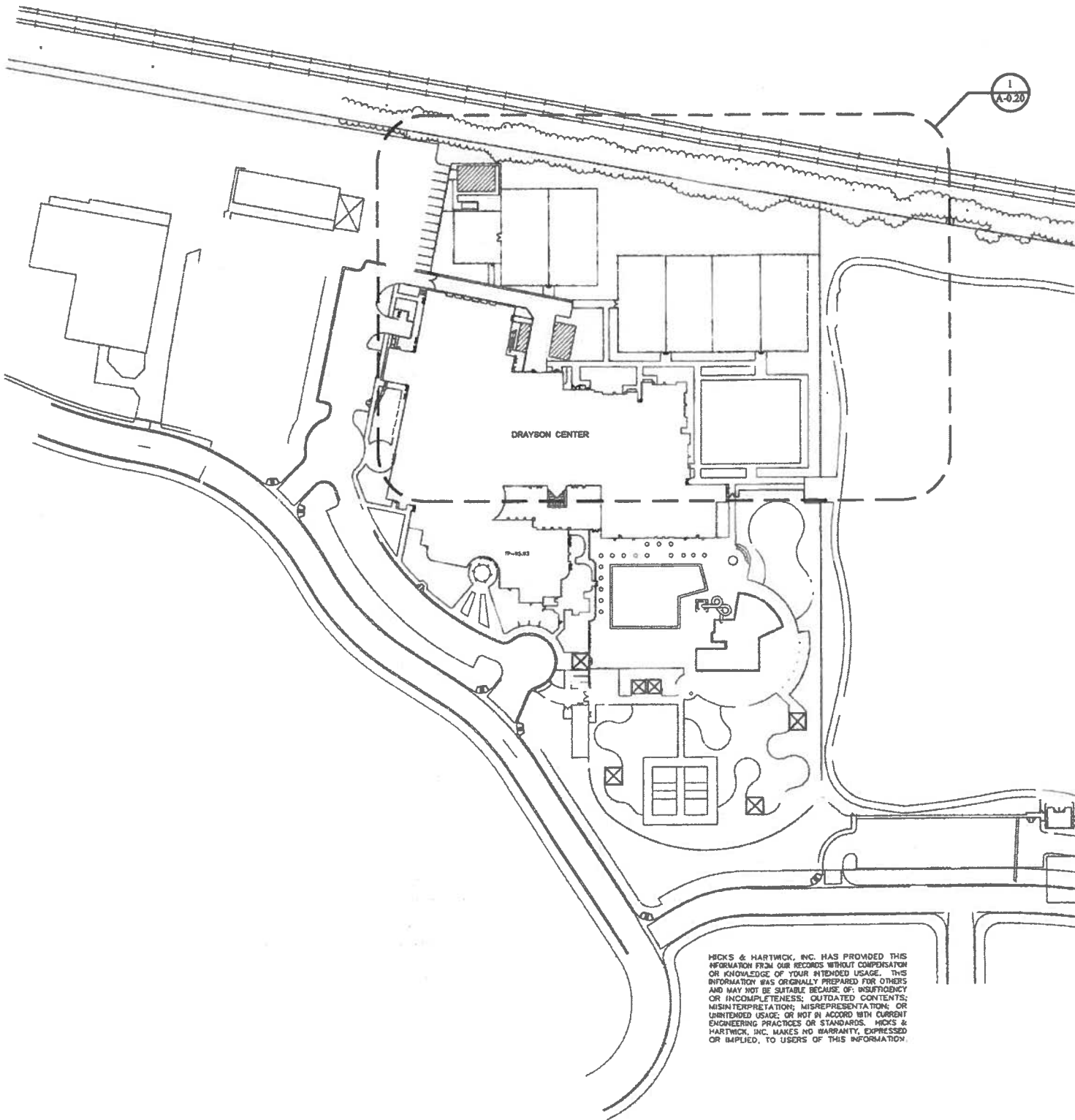

HICKS & HARTWICK, INC. HAS PROVIDED THIS INFORMATION FROM OUR RECORDS WITHOUT COMPENSATION OR KNOWLEDGE OF YOUR INTENDED USAGE. THIS INFORMATION WAS ORIGINALLY PREPARED FOR OTHERS AND MAY NOT BE SUITABLE BECAUSE OF INSUFFICIENCY OR INCOMPLETENESS, OUTDATED CONTENTS, MISINTERPRETATION, MISREPRESENTATION, OR UNINTENDED USAGE. OR NOT IN ACCORD WITH CURRENT ENGINEERING PRACTICES OR STANDARDS. HICKS & HARTWICK, INC. MAKES NO WARRANTY, EXPRESSED OR IMPLIED, TO USERS OF THIS INFORMATION.



1  
PARTIAL SITE PLAN  
SCALE: 1" = 60'

PROJECT INFORMATION

PROPERTY OWNER: Loma Linda University  
Loma Linda University Health  
Department of Construction and Architectural Services  
25401 Stewart Street  
Loma Linda, California 92354  
909 / 838 - 4888 Telephone

PROJECT DESCRIPTION: Construction of a 1250 Sq. Ft. Storage Building located West & Northwest of the 22 Term Center. Project includes 550 Sq. Ft. Concrete Driveway from (2) Parking Area to the West of the Proposed Structure and 710 Sq. Ft. of Concrete Pallets and Concrete Pad located West & South of Proposed Building.

Construction of Covered Parking Structures: 550 Sq. Ft. Concrete Area for ATV Parking 640 Sq. Ft. Concrete Area for Utility Vehicle Parking

Note: 834 Sq. Ft. of (2) Asphalt Parking Area to be Removed for Proposed Utility Vehicle Parking

SITE ADDRESS: Loma Linda University Drayson Center  
25040 Stewart Street  
Loma Linda, California 92354

APN: 0284 - 042 - 01 - 0000

TICKNER & ASSOCIATES

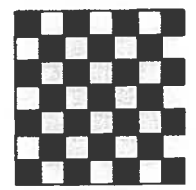

909 838 0725

LLU Drayson Center

Storage Building & Covered Parking

25040  
Stewart Street  
Loma Linda  
California  
92354

DATE: 28 OCT 2014

BY: TKS

DRAWING SHEET INDEX

- A - 01 TITLE SHEET AND SITE PLAN
- A - 02 PARTIAL SITE PLAN
- A - 2.1 SITE / FLOOR PLAN - STORAGE BUILDING
- A - 2.2 SITE / FLOOR PLAN - COVERED PARKING
- A - B1 ELEVATIONS & BUILDING SECTION(S)

AS NOTED

DRAWN BY:

CHECKED BY:

FOR NO. 14.04

SHEET NO. A - 0.10

Do not make drawings. Verify dimensions, measurements and data of building or site. Report errors and omissions in T&A.

The use of these plans and specifications is restricted to the project site for which they were prepared.

All drawings and written material appearing here is the property of the engineer and architect and shall remain confidential and shall not be disclosed, copied, or distributed without written consent of TICKNER AND ASSOCIATES.

© TICKNER AND ASSOCIATES



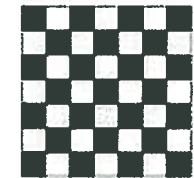
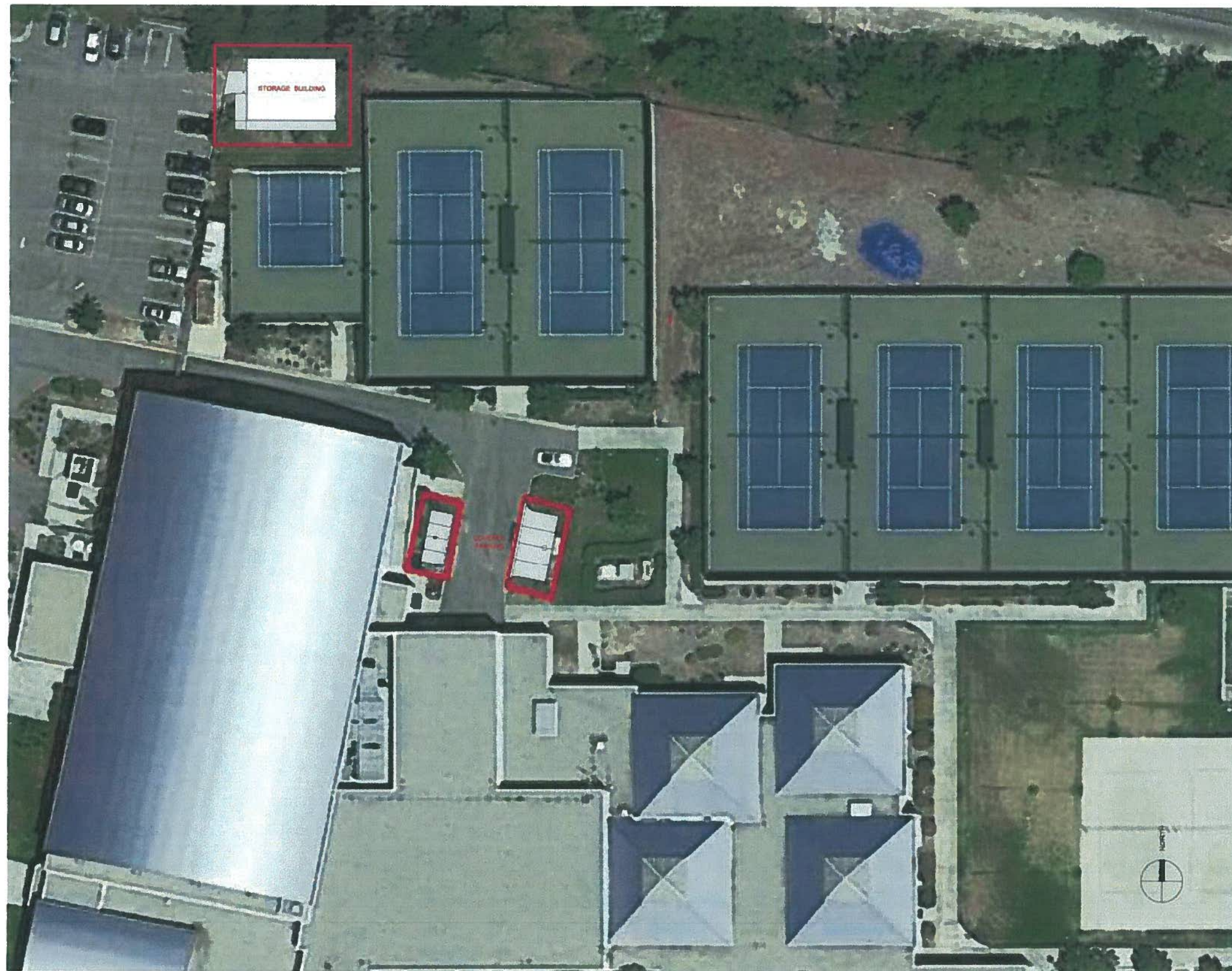

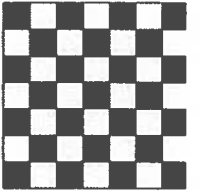

909 838 0725

LLU Drayson Center

Storage Building &  
Covered Parking

25040  
Stewart Street  
Loma Linda  
California  
92354

DATE 03 OCT 2014

REVISIONS

PARTIAL  
SITE PLAN

SCALE AS NOTED

DRAWN BY

CHECKED BY

JOB NO 14.04

SHEET NO A - 0.20

Do not scale drawings. Verify dimensions  
measurements and data at building or site.  
Report errors and questions to TAA.

The use of these plans and specifications is  
restricted to the original site for which  
they were prepared.

All drawings and written material appearing  
herein constitute the original and unpublished  
work of TAA and the same may not be  
reproduced, copied or otherwise used without  
written permission of Tickner & Associates.

© TICKNER AND ASSOCIATES

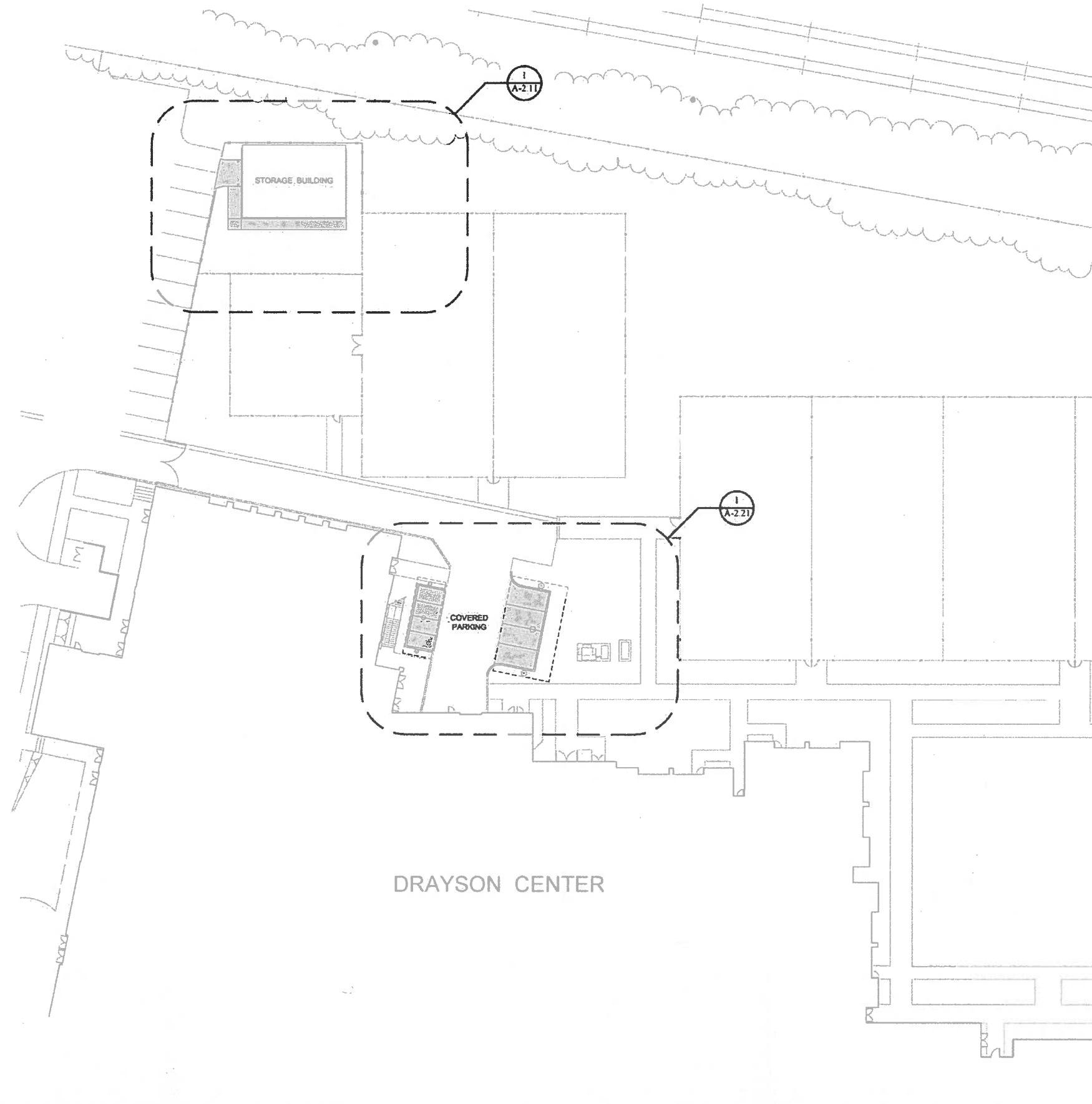

DRAYSON CENTER



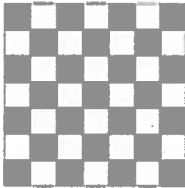

909 838 0725

LLU Drayson Center

Storage Building &  
Covered Parking

25010  
Stewart Street  
Loma Linda  
California  
92354

DATE: 28 OCT 2014

REVISION:

STORAGE  
BUILDING  
PARTIAL SITE  
& FLOOR PLAN

SCALE: AS NOTED

DRAWN BY:

CHECKED BY:

APP. BY: 14.01

SHEET NO. A-2.11

Do not scale drawings. Verify dimensions  
measurements and data of building in site  
Report notes and questions to T&A.

The use of these plans and specifications is  
restricted to the original site for which  
they were prepared.

All drawings and written material appearing  
herein are the property of Tickner & Associates  
and shall not be reproduced, copied, or  
distributed without the written consent of  
Tickner & Associates.

TICKNER & ASSOCIATES

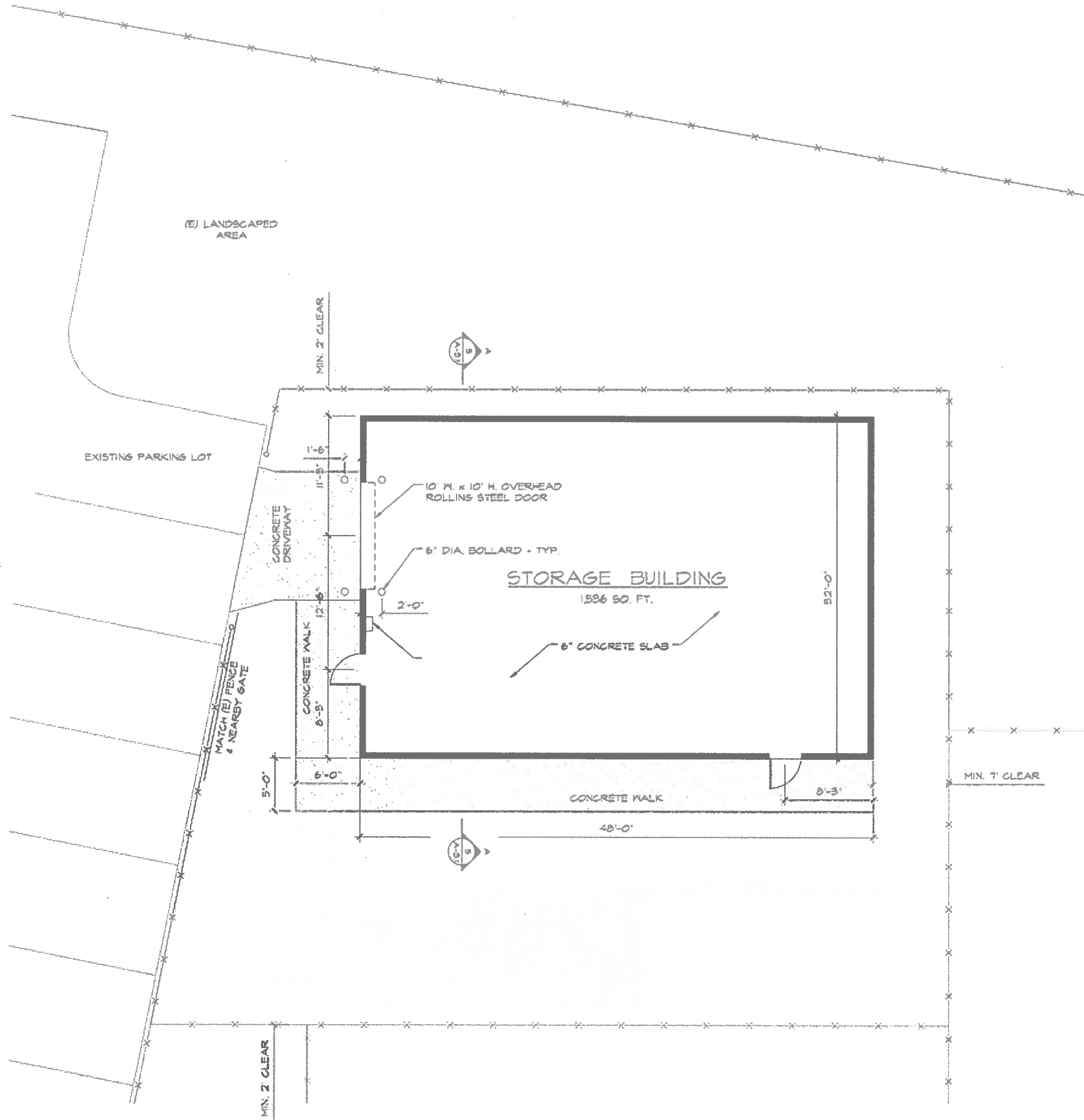

1 SITE / FLOOR PLAN  
SCALE: 1/4" = 1'-0"

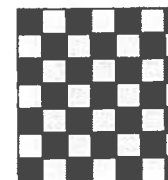

909 838 0725

LLU Drayson Center

Storage Building &  
Covered Parking

25040

Stewart Street  
Loma Linda  
California  
92354

DATE: 28 OCT 2014

REVISION:

COVERED  
PARKING PLAN

SCALE: AS NOTED

DRAWN BY:

CHECKED BY:

JOB NO. 1404

PROJECT NO. A-2.21

Do not scale drawings. Verify dimensions  
measurements and data in building or site.  
Report errors and questions to T&A.

The use of these plans and specifications is  
restricted to the original site for which  
they were prepared.

All drawings and written material appearing  
herein is the property of Tickner & Associates  
and shall not be reproduced, copied, or  
distributed without written consent of  
TICKNER & ASSOCIATES.

© TICKNER & ASSOCIATES

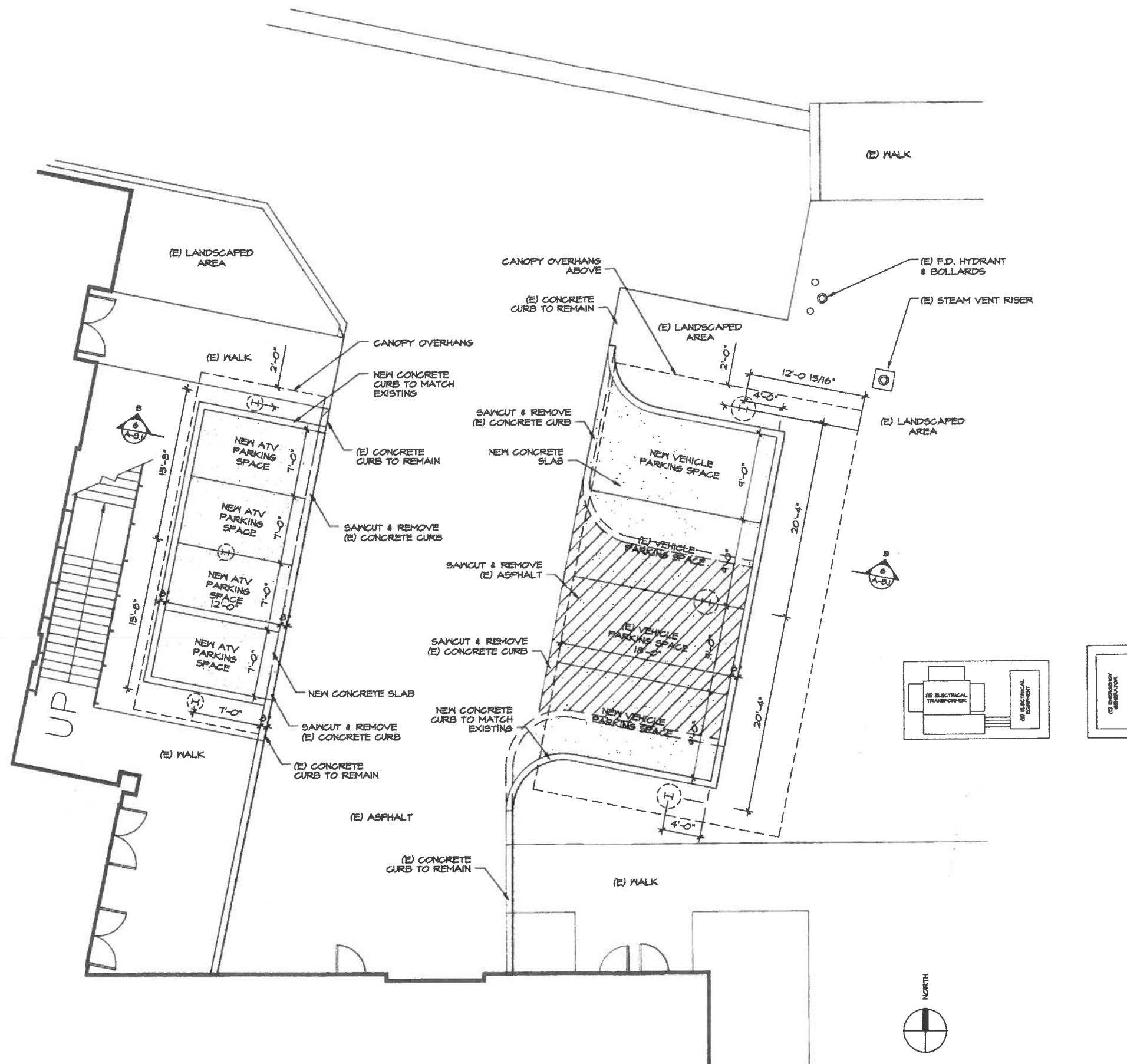

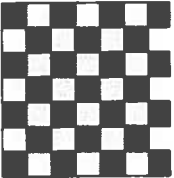

909 838 0725

LLU Drayson Center

Storage Building &  
Covered Parking

25040  
Stewart Street  
Loma Linda  
California  
92354

DATE: 28 OCT 2014

REVISIONS:

03 NOV 2014

06 NOV 2014

EXTERIOR  
ELEVATIONS &  
BUILDING  
SECTION(S)

SCALE: AS NOTED

DRAWN BY:

CHECKED BY:

EXP. NO. 1461

SHEET NO. A-3.1

Do not make drawings. Verify dimensions  
measurements and data in building or site.  
Report errors and quantities to T&A.

The use of these plans and specifications is  
restricted to the original site for which  
they were prepared.

All drawings and notes must be approved  
before construction. Verify dimensions  
measurements and data in building or site.  
Report errors and quantities to T&A.  
The use of these plans and specifications is  
restricted to the original site for which  
they were prepared.

© TICKNER AND ASSOCIATES

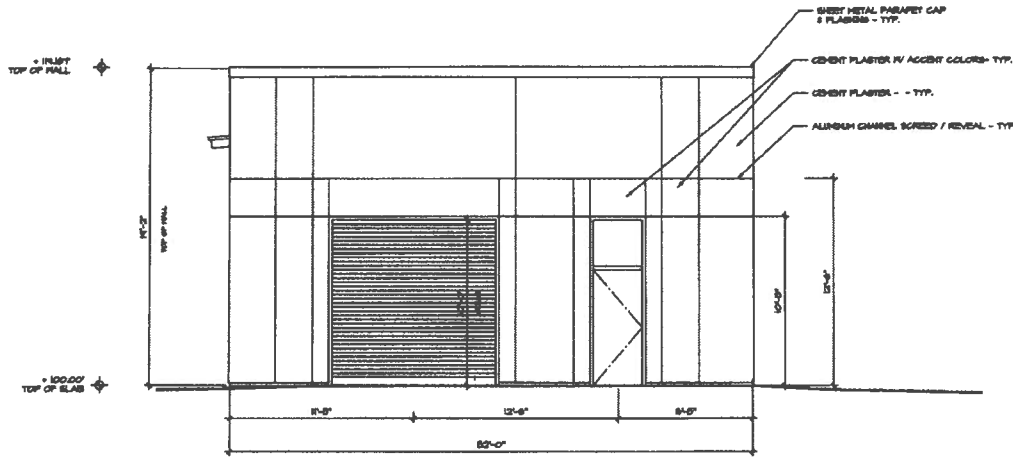

1 WEST ELEVATION  
SCALE: 1/4" = 1'-0"

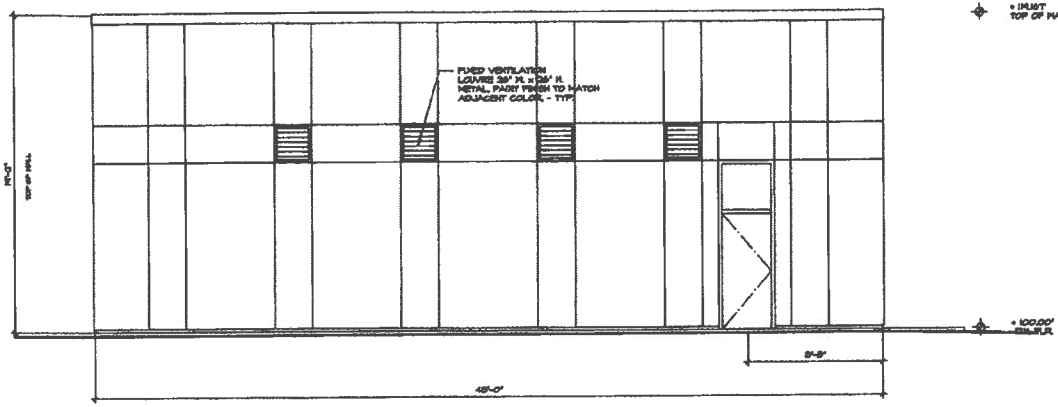

2 SOUTH ELEVATION  
SCALE: 1/4" = 1'-0"

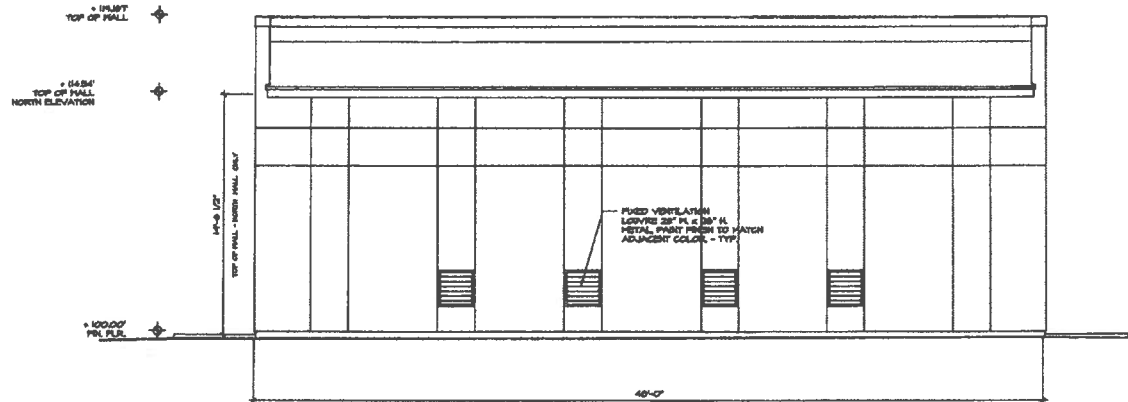

3 NORTH ELEVATION  
SCALE: 1/4" = 1'-0"

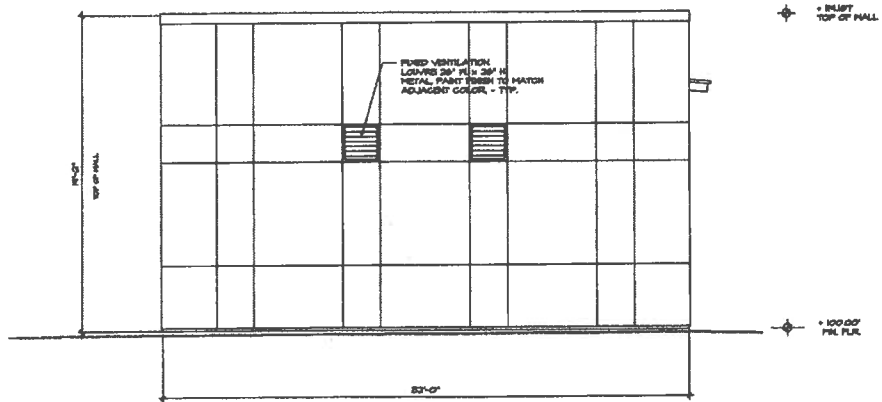

4 EAST ELEVATION  
SCALE: 1/4" = 1'-0"

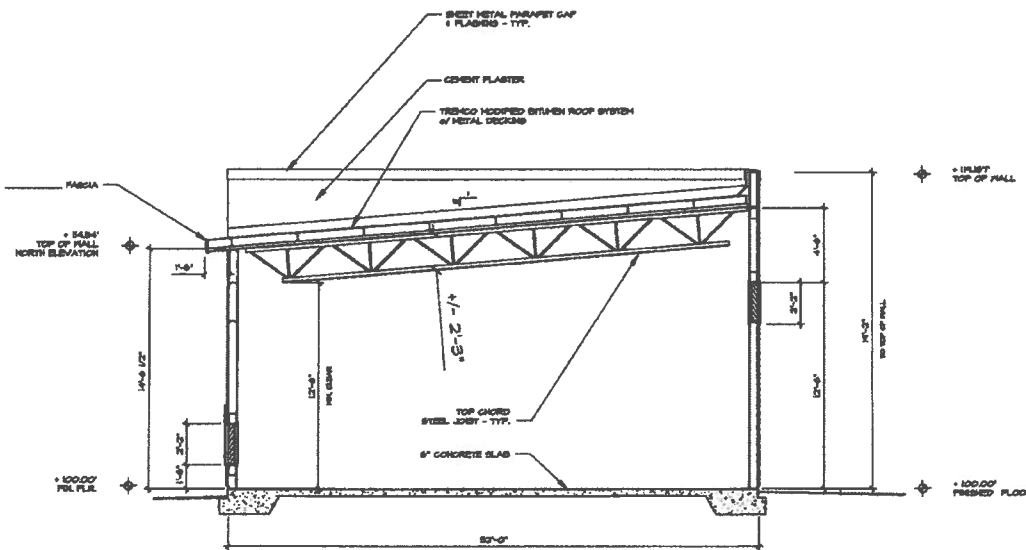

5 BUILDING SECTION A - A  
SCALE: 1/4" = 1'-0"

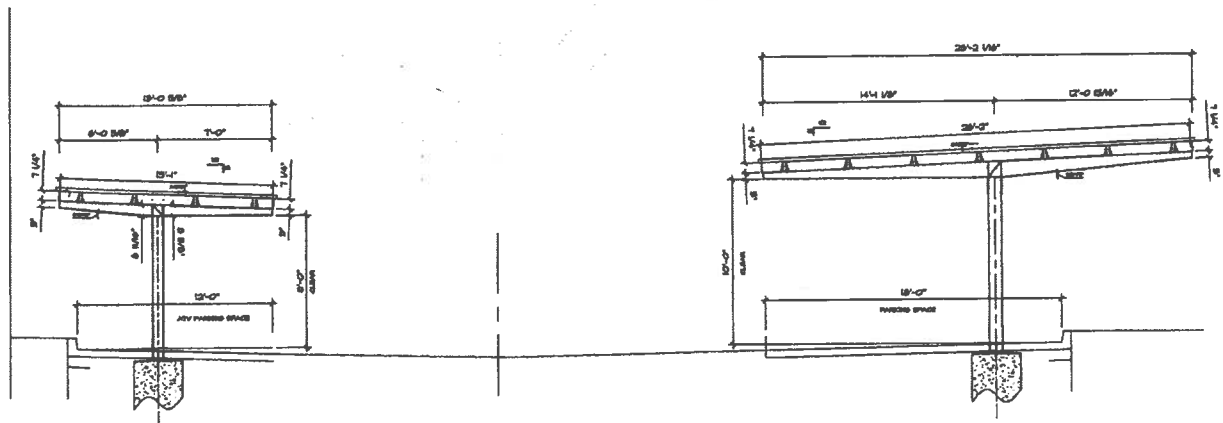

6 CROSS SECTION OF COVERED PARKING STRUCTURES  
SCALE: 1/4" = 1'-0"

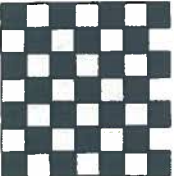

909 838 0725

LLU Drayson Center

Storage Building & Covered Parking

25040

Stewart Street

Loma Linda

California

92354

DATE: 28 OCT 2014

REVISIONS:

01 NOV 2014

05 NOV 2014

EXTERIOR  
ELEVATIONS &  
BUILDING  
SECTION(S)

SCALE: AS NOTED

DRAWN BY:

CHECKED BY:

FOR NO. 1481

w/ Color  
SHEET NO. A-3.1

The use of these plans and specifications is restricted to the original site for which they were prepared.

All drawings and written material appearing here is to be used in accordance with the original and unpublished work of T.A.A. and the same may not be duplicated, used or disclosed without written consent of TICKNER AND ASSOCIATES.

© TICKNER AND ASSOCIATES

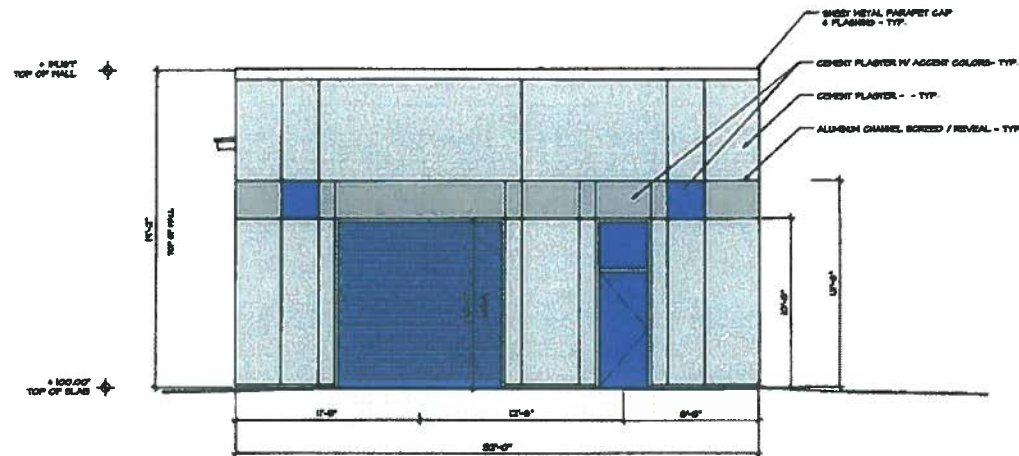

1 WEST ELEVATION  
SCALE: 1/4" = 1'-0"

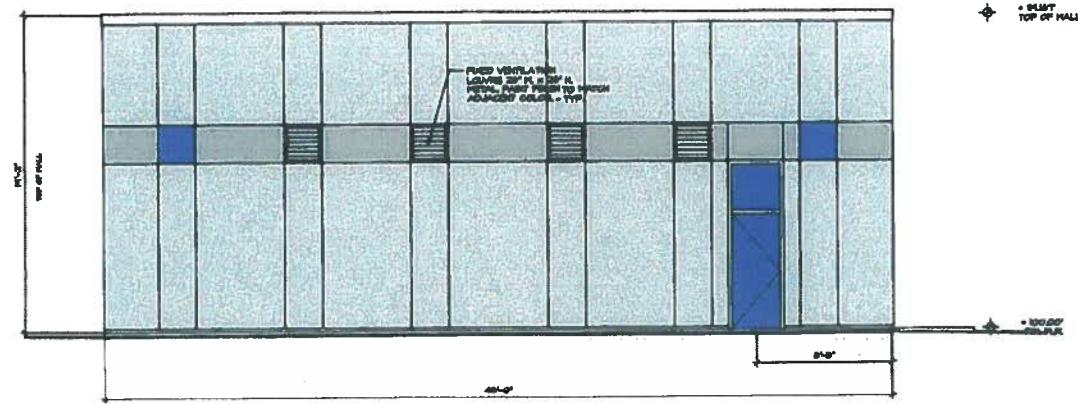

2 SOUTH ELEVATION  
SCALE: 1/4" = 1'-0"

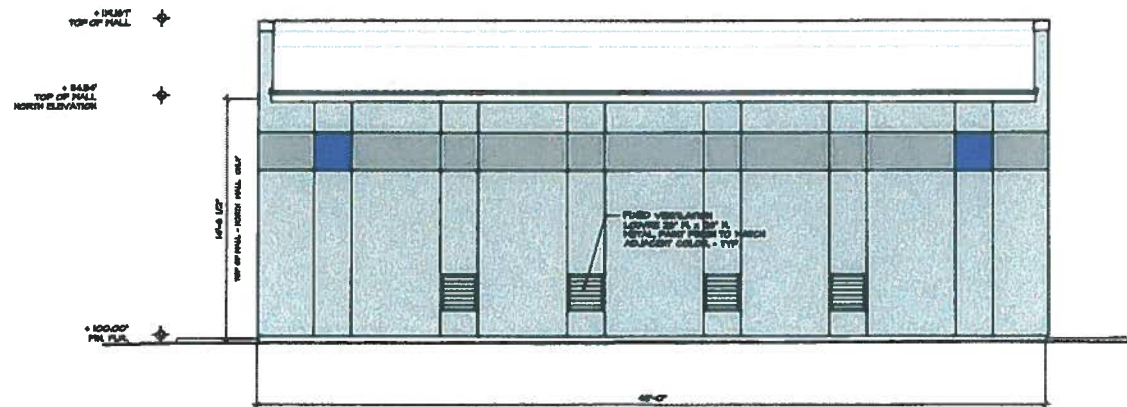

3 NORTH ELEVATION  
SCALE: 1/4" = 1'-0"

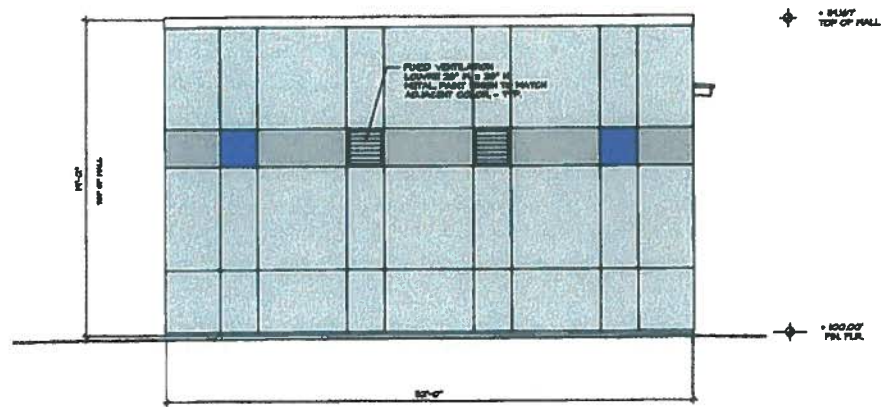

4 EAST ELEVATION  
SCALE: 1/4" = 1'-0"

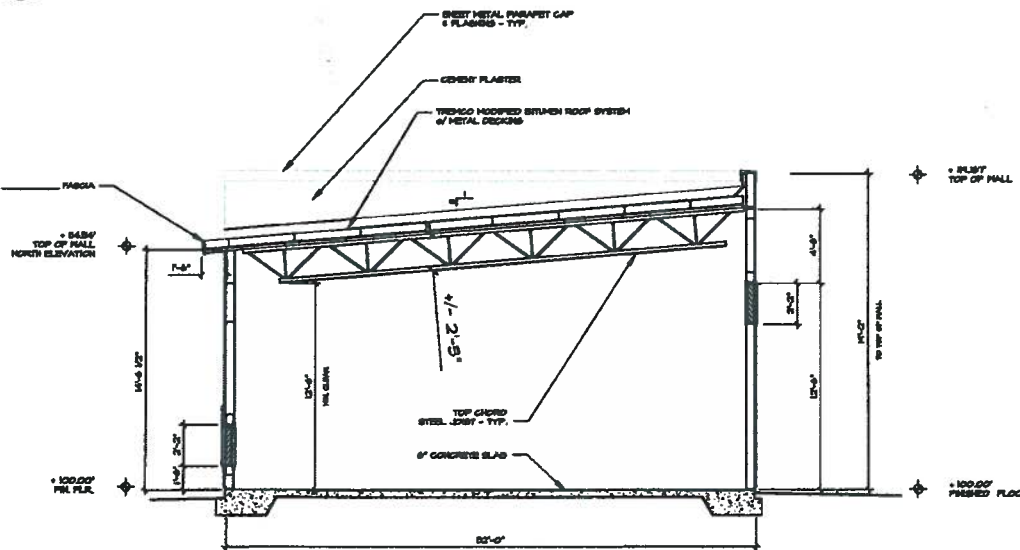

5 BUILDING SECTION A - A  
SCALE: 1/4" = 1'-0"

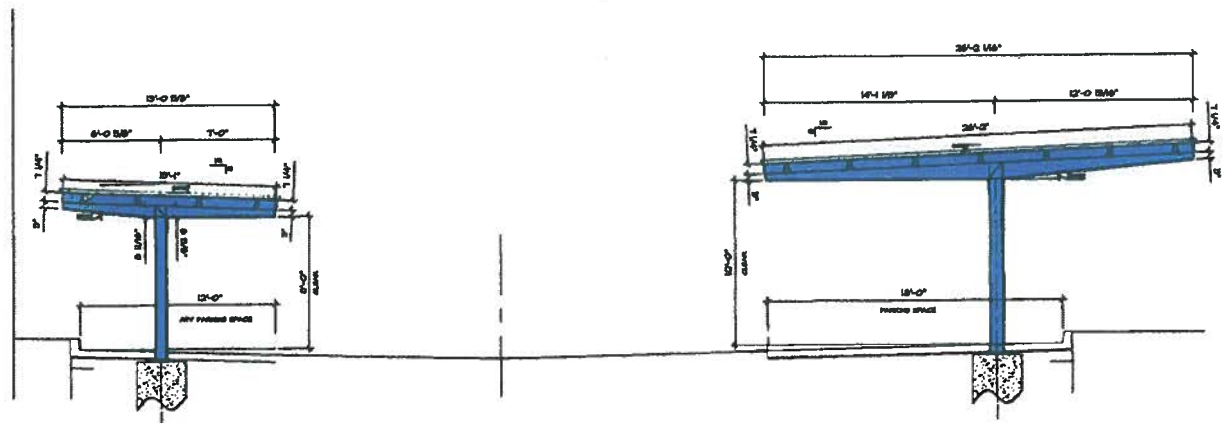

6 CROSS SECTION OF COVERED PARKING STRUCTURES  
SCALE: 1/4" = 1'-0"

**CONDITIONS OF APPROVAL  
PRECISE PLAN OF DESIGN (PPD) NO. 15-012**

**COMMUNITY DEVELOPMENT DEPARTMENT**

**General**

1. Within forty-eight (48) hours of this approval of the subject project, the applicant shall deliver a payment of fifty dollars (made out to the **Clerk of the Board of Supervisors**) to enable the City to file the appropriate environmental documentation for the project. If within such forty-eight (48) hour period that applicant has not delivered to the Community Development Department the above-noted check, the statute of limitations for any interested party to challenge the environmental determination under the provisions of the California Environmental Quality Act could be significantly lengthened.
2. Within one year of this approval, the Precise Plan of Design shall be exercised by substantial construction or the permit/approval shall become null and void. In addition, if after commencement of construction, work is discontinued for a period of one year, the permit/approval shall become null and void.

**PROJECT:**

**PRECISE PLAN OF DESIGN (PPD) NO. 15-012**

**EXPIRATION DATE:**

**May 12, 2016**

3. The review authority may, upon application being filed 30 days prior to the expiration date and for good cause, grant a one-time extension not to exceed 12 months. The review authority shall ensure that the project complies with all current Development Code provisions.
4. In the event that this approval is legally challenged, the City will promptly notify the applicant of any claim or action and will cooperate fully in the defense of the matter. Once notified, the applicant agrees to defend, indemnify, and hold harmless the City, Redevelopment Agency (RDA), their affiliates officers, agents and employees from any claim, action or proceeding against the City of Loma Linda. The applicant further agrees to reimburse the City and RDA of any costs and attorneys fees, which the City or RDA may be required by a court to pay as a result of such action, but such participation shall not relieve applicant of his or her obligation under this condition.
5. Construction shall be in substantial conformance with the plan(s) approved by the Planning Commission. Minor modification to the plan(s) shall be subject to approval by the Director through a minor administrative variation process. Any modification that exceeds 10% of the following allowable measurable design/site considerations shall require the refilling of the original application and a subsequent hearing by the appropriate hearing review authority if applicable:
  - a. On-site circulation and parking, loading and landscaping;
  - b. Placement and/or height of walls, fences and structures;
  - c. Reconfiguration of architectural features, including colors, and/or modification of finished materials that do not alter or compromise the previously approved theme; and,
  - d. A reduction in density or intensity of a development project.

6. No vacant, relocated, altered, repaired or hereafter erected structure shall be occupied or no change of use of land or structure(s) shall be inaugurated, or no new business commenced as authorized by this permit until a Certificate of Occupancy has been issued by the Building Division. A Temporary Certificate of Occupancy may be issued by the Building Division subject to the conditions imposed on the use, provided that a deposit is filed with the Community Development Department prior to the issuance of the Certificate, if necessary. The deposit or security shall guarantee the faithful performance and completion of all terms, conditions and performance standards imposed on the intended use by this permit.
7. This permit or approval is subject to all the applicable provisions of the Loma Linda Municipal Code, Title 17 in effect at the time of approval, and includes development standards and requirements relating to: dust and dirt control during construction and grading activities; emission control of fumes, vapors, gases and other forms of air pollution; glare control; exterior lighting design and control; noise control; odor control; screening; signs, off-street parking and off-street loading; and, vibration control. Screening and sign regulations compliance are important considerations to the developer because they will delay the issuance of a Certificate of Occupancy until compliance is met. Any exterior structural equipment, or utility transformers, boxes, ducts or meter cabinets shall be architecturally screened by wall or structural element, blending with the building design and include landscaping when on the ground.
8. Signs are not approved as a part of this permit. Prior to establishing any new signs, the applicant shall submit an application, and receive approval, for a sign permit from the Planning Division (pursuant to LLMC, Chapter 17.18) and building permit for construction of the signs from the Building Division, as applicable.
9. The applicant shall comply with all of the Public Works Department requirements for recycling prior to issuance of a Certificate of Occupancy.
10. During construction of the site, the project shall comply with Section 9.20 (Prohibited Noises) which limit construction activities to the hours between 7:00 a.m. to 10:00 p.m. Monday through Friday, with no heavy construction occurring on weekends or national holidays. Additionally, all equipment is required to be properly equipped with standard noise muffling apparatus. Adhering to the City's noise ordinance and implementation of the above mitigation measure would ensure impacts from construction noise would be less than significant.
11. The applicant shall implement SCAQMD Rule 403 and standard construction practices during all operations capable of generating fugitive dust, which will include but not be limited to the use of best available control measures and reasonably available control measures such as:
  - a. Water active grading areas and staging areas at least twice daily as needed;
  - b. The project proponent shall ensure that all disturbed areas are treated to prevent erosion until the site is constructed upon.
  - c. The project proponent shall ensure that landscaped areas are installed as soon as possible to reduce the potential for wind erosion.
  - d. Suspend grading activities when wind gusts exceed 25 mph;



- e. Sweep public paved roads if visible soil material is carried off-site;
  - f. Enforce on-site speed limits on unpaved surface to 15 mph; and
  - g. Discontinue construction activities during Stage 1 smog episodes.
12. The applicant shall implement the following construction practices during all construction activities to reduce VOC emission as stipulated in the project Initial Study and identified as mitigation measures:
- a. The contractor shall utilize (as much as possible) pre-coated building materials and coating transfer or spray equipment with high transfer efficiency, such as high volume, low pressure (HVLP) spray method, or manual coating applications such as paint brush, hand roller, trowel, dauber, rag, or sponge.
  - b. The contractor shall utilize water-based or low VOC coating of 100 g/l of VOC (allowing approximately 31,500 square feet painted per day) to 250 g/l of VOC (allowing approximately 12,950 square feet painted per day). The following measures shall also be implemented:
    - Use Super-Compliant VOC paints whenever possible.
    - If feasible, avoid painting during peak smog season: July, August, and September.
    - Recycle leftover paint. Take any left over paint to a household hazardous waste center; do not mix leftover water-based and oil-based paints.
    - Keep lids closed on all paint containers when not in use to prevent VOC emissions and excessive odors.
    - For water-based paints, clean up with water only. Whenever possible, do not rinse the clean-up water down the drain or pour it directly into the ground or the storm drain. Set aside the can of clean-up water and take it to a hazardous waste center ([www.cleanup.org](http://www.cleanup.org)).
    - Recycle the empty paint can.
    - Look for non-solvent containing stripping products.
    - Use Compliant Low-VOC cleaning solvents to clean paint application equipment.
    - Keep all paint and solvent laden rags in sealed containers to prevent VOC emissions.
    - The developer/contractor shall use building materials that do not require painting, where feasible.
    - The developer/contractor shall use pre-painted construction materials where feasible.
13. The applicant shall work with the City's franchised solid waste hauler to follow a debris management plan to divert the material from landfills by the use of separate recycling bins (e.g., wood, concrete, steel, aggregate, glass) during demolition and construction to minimize waste and promote recycle and reuse of the materials.
14. The project proponent shall ensure that existing power sources are utilized where feasible via temporary power poles to avoid on-site power generation during construction.
15. The project proponent shall ensure that construction personnel are informed of ride sharing and transit opportunities.

16. The operator shall maintain and effectively utilize and schedule on-site equipment in order to minimize exhaust emissions from truck idling.
17. The operator shall comply with all existing and future CARB and SCAQMD regulations related to diesel-fueled trucks, which may include among others: (1) meeting more stringent emission standards; (2) retrofitting existing engines with particulate traps; (3) use of low sulfur fuel; and (4) use of alternative fuels or equipment.
18. Prior to issuance of any Building and/or Construction Permits, the applicant shall submit to the Community Development Department proof of payment or waiver from both the City of San Bernardino for sewer capacity fees and Redlands Unified School District for school impact fees.
19. The applicant, property owner, and/or business operator, if applicable, shall maintain the property and landscaping in a clean and orderly manner and all dead and dying plants shall be replaced with similar or equivalent type and size of vegetation.
20. The applicant shall prepare a study for the presence of hazardous chemicals, mercury, and asbestos containing materials (ACM) as a result of the demolition of the existing on-site structures. If other hazardous chemicals, lead-based paints (LPB) or products, mercury or ACMs are identified, proper precautions should be taken during demolition activities. Additionally, the contaminants should be remediated in compliance with California environmental regulations and policies.
21. If clean-up oversight is required of the project, the applicant shall be required to obtain an Environmental Oversight Agreement with the DTSC.

#### **FIRE DEPARTMENT**

22. The applicant shall submit a complete set of plans to the Loma Linda Fire Department for review and approval prior to the issuance of building permits.
23. All construction shall meet the requirements of the editions of the California Building Code (CBC) and the California Fire Code (CFC)/International Fire Code (IFC) as adopted and amended by the City of Loma Linda and legally in effect at the time of issuance of building permit.
24. Pursuant to CFC Section 903, as amended in Loma Linda Municipal Code (LLMC) Sections 15.28.230-450, the building(s) shall be equipped with automatic fire sprinkler system(s). Pursuant to CFC Section 901.2, plans and specifications for the fire sprinkler system(s) shall be submitted to Fire Prevention for review and approval prior to installation. Fire flow test data for fire sprinkler calculations must be current within the last 6 months. Request flow test data from Loma Linda Fire Prevention.
25. The proposed storage building shall require sprinklers per Municipal Code Section 15.28.330.



**PUBLIC WORKS DEPARTMENT**

26. All public improvement plans shall be submitted to the Public Works Department for review and approval.
27. Any damage to existing improvements as a result of this project shall be repaired by the applicant to the satisfaction of the City Engineer.
28. All site drainage shall be handled on-site and shall not be permitted to drain onto adjacent properties.
29. All necessary precautions and preventive measures shall be in place in order to prevent material from being washed away by surface waters or blown by wind. These controls shall include at a minimum: regular wetting of surface or other similar wind control method, installation of straw or fiber mats to prevent rain related erosion. Detention basin(s) or other appropriately sized barrier to surface flow must be installed at the discharge point(s) of drainage from the site. Any water collected from these controls shall be appropriately disposed of at a disposal site. These measures shall be added as general notes on the site plan and a statement added that the operator is responsible for ensuring that these measures continue to be effective during the duration of the project construction.
30. The project proponent shall comply with City adopted policies regarding the reduction of construction and demolition (C&D) materials.
31. Prior to plan check submittal, the applicant shall submit a drainage plan to the Public Works Department for review and approval.

---

Applicant signature

---

Date

---

Owner signature

End of Conditions



# City of Loma Linda Official Report

---

Rhodes Rigsby, Mayor  
Phillip Dupper, Mayor pro tempore  
Ovidiu Popescu, Councilman  
Ronald Dailey, Councilman  
John Lenart, Councilman

COUNCIL AGENDA: May 12, 2015

TO: City Council

VIA: T. Jarb Thaipejr, City Manager

FROM: Pamela Byrnes-O'Camb, City Clerk

SUBJECT: Minutes of December 9, 2014 and March 10, 2015

Approved/Continued/Denied By City Council Date _____
--

## **RECOMMENDATION**

It is recommended that the City Council approve the minutes of December 9, 2014 and March 10, 2015

City of Loma Linda

City Council Minutes

Regular Meeting of December 9, 2014

An adjourned regular meeting of the City Council was called to order by Mayor Rigsby at 7:07 p.m., Tuesday, December 9, 2014, in the City Council Chamber, 25541 Barton Road, Loma Linda, California.

Councilmen Present:

Mayor Rhodes Rigsby  
Mayor pro tempore Phill Dupper  
Ron Dailey  
Ovidiu Popescu  
John Lenart

Others Present:

City Manager T. Jarb Thaipejr  
City Attorney Richard Holdaway

Mayor pro tempore Dupper led the invocation and Pledge of Allegiance. No items were added or deleted, no conflicts of interest were noted, and no public participation comments were offered upon invitation of the Mayor.

**Scheduled and Related Items**

**CC-2014-125 - Presentation of Audit Report for Fiscal Year 2013-2014**

Mayor Rigsby commented that prior to the City Council meeting, the Audit Committee consisting of Mayor pro tempore Dupper, himself, the City Manager and the Finance Director met with the auditors for review the Audit Report.

Finance Director Diana DeAnda introduced Terry Shea, CPA and Engagement Partner with Rogers, Anderson, Malody & Scott, the City's contract audit firm. Mr. Shea reviewed the City's responsibilities and those of the contract audit firm Rogers, Anderson, Malody & Scott. It was their opinion that the City's financial statements are fairly presented in all material respects, significant accounting policies have been consistently applied, estimates are reasonable, and disclosures are properly reflected in the financial statements. Other key points include the full implementation of GASB 64, no disagreements with management, material errors or irregularities, significant accounting issues, nor material weaknesses in internal accounting controls were discovered, and no compliance issues were identified.

Finance Director DeAnda presented her report, providing an overview of the Financial Statement which consisted of the Introductory Sections - Letter of Transmittal, GFOA Certificate of Achievement for Excellence in Financial Reporting, Principal Officers and an organization chart; the Financial Section - Independent Auditors' Report, Management's Discussion and Analysis, Basic Financial Statements, Required Supplementary Information and Supplementary Information; and the Statistical Section - Financial Trends, Revenue Capacity, Debt Capacity, demographic and Economic Information, and Operation Information. The Financial Statement includes documents relating to the City, the Loma Linda Housing Authority (special revenue fund) and the Successor Agency (private purpose trust fund). She continued, reviewing and comparing the City's 2014 net position, total cost of City services, and net revenues to 2013. This included the City's General Fund, Business-type activities (Water, Sewer and LL Connected Communities) and the Successor Agency.

Ms. DeAnda thanked everyone for contributing to the smooth audit operation, particularly City Council,

Department Heads and members of the Finance Department.

City Manager Thaipetr noted the began last year with a positive amount in the General Fund and thanked his Department Heads and their staffs for their diligence in regards to the budget.

**By common consent the Audit Report and the Comprehensive Annual Financial Report were received.**

Mayor Rigsby announced that Finance Director DeAnda was the recipient of a Certificate of Achievement for Excellence in Financial Reporting and would be receiving a plaque.

**CC-2014-126 - Public Hearing – Precise Plan of Design (PPD) NO. 14-129 – A proposal to remodel the front façade of the existing commercial buildings located at 11106-11130 Anderson Street (Invoke Rule of Necessity)**

Councilmen Rigsby, Popescu, Dailey, and Lenart declared possible conflicts of interest due to their affiliation with the Loma Linda University. The Rule of Necessity was invoked resulting in Councilmen Rigsby and Dailey abstaining and leaving the Council Chamber; Councilmen Popescu and Lenart remaining with Councilman Dupper to constitute a quorum and vote.

Mayor pro tempore Dupper chaired the item. Planner Guillermo Arreola presented the staff report into evidence. He reviewed the Vicinity Map, existing settings, site plan, the proposed façade improvements with front and rear elevations and color scheme. He indicated the Historic Commission had issued a Certificate of Appropriateness and presented their recommended Conditions of Approval:

- Submit a Lighting Plan that highlights the building's architectural features;
- Incorporate a wall mounted plaque detailing the history of each building;
- If possible, create seating areas within the public right-of-way;
- Window treatments to reflect period use;
- The applicant shall submit a detailed landscape plan within the public right-of-way in conformance with City standards;
- Coordinate with Public Works Department for rehabilitation and replacement of damaged sidewalk, curb, and gutter in conformance with City Standards.

He continued, stating that the staff report indicated these recommendations were incorporated as conditions of approval, however they were not included and therefore, any motion to approve should include the recommendations. He indicated that the applicant was aware of the Historic Commission's recommendations and had no objections. He then responded to questions from the Council, indicating that a lighting plan had not yet been submitted, and that, due to ADA accessibility requirements, the seating areas in the public right-of-way would be added if possible. He also added that the applicant is working with staff on the possible addition of trees in the public right-of-way.

Mayor pro tempore opened the public hearing; no comments were offered upon his invitation and the public hearing was closed.

**Motion by Popescu, seconded by Lenart and carried to approve Precise Plan of Design No 14-129 and the Certificate of Appropriateness, based on the Findings and subject to the Conditions of Approval as contained in the Staff Report and the**

**Conditions of Approval as recommended by the Historic Commission. Rigsby and Dailey abstained.**

Mayor Rigsby and Councilman Dailey returned; Mayor Rigsby chaired the remainder of the meeting.

**CC-2014-127 - Public Hearing – Council Bill #O-2014-10 - (First Reading, set Second reading for January 13, 2015) Amending Title 9 of the Loma Linda Municipal Code by adding Chapter 9.36 pertaining to panhandling**

Assistant City Manager Bolowich presented the staff report into evidence. He indicated that within the last few years that has been a substantial increase in aggressive solicitation or panhandling throughout the City, as well as an increase in targeted panhandling in certain areas of the City. It impacts the quality of life in the community and for those visiting the institutions and retail establishments. The proposed ordinance addresses specifically targeted panhandling and aggressive panhandling in specific locations. Regulation of panhandling involves somewhat problematic First Amendment issues, however, reasonable time, place and manner regulations that are narrowly tailored, serve a significant government interest, and leave open ample alternative avenues of communication have been found to be constitutionally permissible. The proposed ordinance has been carefully drafted to respect free speech rights.

Discussion ensued regarding:

- Enforcement prior to ordinance – outside of touching or assaulting you, there has been no real ability to enforce
- Educating the public that the ordinance is in force – the cities of San Bernardino and Redlands have similar ordinances; law enforcement has programs to address – trust in the quality of our law enforcement to make informed judgements in enforcement

City Attorney Holdaway indicated that although it is a misdemeanor under California Penal Code Section 647 to “[A] cost other person in any public place...for the purpose of begging or soliciting alms”, conviction under this statute requires prosecution by the District Attorney’s Office, whose resources are understandably directed towards higher profile crimes. California Vehicle Code Section i22520.5(a) bars solicitation and vending from freeway off ramps and from roadways, sidewalks and roadway shoulders. Therefore, without a local ordinance, Loma Linda does not have the ability to unilaterally curb aggressive panhandling, or tailor its restrictions to the City’s needs.

The Mayor opened the public hearing. No comments were offered upon invitation from the Chair.

The Mayor closed the public hearing.

**Motion by Dupper, seconded Lenart and carried unanimously to introduce Council Bill #O-2014-10 on First Reading and to set the Second Reading for January 13, 2015.**

**CC-2014-128 - Public Hearing – Council Bill #R-2014-40 declaring Stage No. 2 – Threatened Water Supply Shortage and implement provisions of Loma Linda Municipal Code section 13.040960 paragraphs A through J**

City Manager Thaipejr introduced Dennis Bolt, Treatment Plant Operator II with the City’s Public Works Department who presented the item. He reviewed the LLMC Section 13.04.960, which outlined the conservation measures to be in effect during a Stage No. 2 Threatened Water Supply Shortage. During Stage 1, the City requested voluntary conservation measures, preformed outreach activities and closely

monitored water production and usage. Because the drought continues, Stage No. 2 measures have been mandated by the Governor and the State Water Resources Control Board. It is expected that the State will continue to mandate further conservation measures as the drought continues.

Discussion ensued and, understanding the drought concerns by the State, City Council asked for additional data specifically related to Loma Linda. Mr. Bolt indicated that Loma Linda draws its water from the Bunker Hill Basin and that the Basin is at its lowest since 1954. He further indicated that declaring a Stage 2 Threatened Water Supply Shortage did not give the City the authority to impose fines, rather the focus is to educate residents on how to be more water efficient.

In response to questions, Mr. Bolt indicated that the City has been in a Stage No. 1 Normal Conditions – Voluntary Conservation Measures where all water users should continue to use water wisely, to prevent the waste or unreasonable use of water, and to reduce consumption to that necessary for ordinary domestic and commercial purposes. At this time, the State Water Resources Control Board has mandated that water agencies move to outdoor water restrictions that are not contained in a Stage No. 1, therefore the move to Stage No. 2. Loma Linda is currently the only city in the valley that does not have outdoor water restrictions. The outdoor water restrictions are designed to reduce water use during the hottest part of the day where there is a lot of evaporation.

In order to make an informed decision, City Council members' comments/questions/concerns remained:

- Moving to a Stage No. 2 puts the City that much closer to enacting regulatory penalties without more specific information as it relates to Loma Linda, i.e. water tables, trends, etc.
- What are the risks of fines imposed by the State?
- What are the criteria that would require a move to Stage No. 3 and what would be included in a Stage No. 3.
- What are the usage comparisons of Loma Linda to other cities and to State averages?
- Would like to see essential data necessary to understand and communicate with the public about what the water situation is in Loma Linda, i.e. better or worse than surrounding communities, depth of the water table in relation to previous years, etc.
- The conservation measures recommended are, for the most part, common sense and should probably be followed all the time.
- That Loma Linda should make the same gesture as other cities in the valley.

Mr. Bolt reiterated that the recommendation is not to enforce severe water restrictions, rather the ability to come into line with the State Water Resources Control Board mandates and to educate the community.

City Manager Thaipr proposed that staff would bring back more specific data to the next City Council meeting.

Mayor Rigsby opened the public hearing and invited comments from the audience.

Dick Wiley, Loma Linda, addressed the Council with questions about the Bunker Hill Basin looks like, the current levels and the capacity for the future.

No additional comments were offered upon invitation from the Chair and the public hearing was closed.

**Motion by Dupper, seconded by Dailey and carried unanimously to continue the item to January 13, 2015 with staff to provide additional information.**

**CC-2014-129- Consent Calendar**

Staff responded to questions from Councilman Dupper regarding the AT&T payment and the Lowe's payment on the Demands Register.

Councilman Popescu asked about the possibility of a closed session update regarding the requested appropriation for legal fees.

**Motion by Popescu, seconded by Dupper and unanimously carried to approve the following items:**

The Demands Register dated November 25, 2014 with commercial demands totaling \$485,559.66 and payroll demands totaling \$232,154.33.

The Demands Register dated November 28, 2014 with commercial demands totaling \$510,775.77.

The Demands Register dated December 4, 2014 with commercial demands totaling \$639,303.34 and payroll demands totaling \$228,164.48.

The November 2014 Treasurer's Report for filing.

The November 2014 Fire Department Report for filing.

The meeting schedule for calendar year 2015.

Declared Medic Squad as surplus and authorized disposal and disposition of proceeds.

Appropriated \$75,000 for legal fees related to Department of Finance litigation and Personnel.

Appropriated \$25,000 from Measure I Fund Balance and extended contract for Sidewalk Improvements (CIP 14-166).

**Reports of Councilmen**

Mayor Rigsby expressed condolences on the deaths of Dan Smith, former Community Development Director from 1988 to 2001; and George Pendered, longtime member of the City's Budget Committee, Senior Center Board, Parks Committee and Senior Center volunteer.

Councilman Popescu noted that with gas prices going down tax revenues go down, so shop Loma Linda. He also commented on the Loma Linda Firefighters Association working with church to distribute food. He continued that the Loma Linda Lopers Holiday Classic 5K the previous Sunday was well attended.

Mayor pro tempore Dupper also commented that with the reduced gas prices and the sale of more ecofriendly vehicles, available road maintenance dollars from taxes are also reduced. The State is looking for ways to tax electric vehicles based upon miles driven.

Councilman Lenart talked about the increasing use of Campus Street pedestrian bridge and positive

comments he has heard. He also asked about the possibility of adjusting the street lights on Campus Street at the parking structure to four-way red to allow pedestrian traffic at the crosswalk to cross diagonally. City Manager Thaipejr indicated he would look at the situation. Mayor Rigsby indicated that the intent was to have pedestrian traffic use the pedestrian bridge.

**Reports of Officers**

Fire Chief Bender announced that the Loma Linda Firefighters Association Parade of Lights will be touring city streets with Santa Claus on December 21 & 22.

The meeting adjourned at 8:43p.m.

Approved at the meeting of

---

Deputy City Clerk



City of Loma Linda

City Council Minutes

Regular Meeting of March 10, 2015

A regular meeting of the City Council was called to order by Mayor Rigsby at 7:06 p.m., Tuesday, March 10, 2015, in the City Council Chamber, 25541 Barton Road, Loma Linda, California.

Councilmen Present:

Mayor Rhodes Rigsby  
Mayor pro tempore Phill Dupper  
Ovidiu Popescu  
John Lenart

Councilmen Absent:

Ron Dailey

Others Present:

City Manager T. Jarb Thaipejr  
City Attorney Richard Holdaway

Mayor pro tempore Dupper led the invocation and Pledge of Allegiance. No public participation comments were offered upon invitation of the Mayor.

**CC-2015-16 – Items to be Added or Deleted**

At the request of City Manager Thaipejr, “Council Bill #R-2015-09 – “Intent to sell property commonly known as a portion of the Allen Break Estate (Parcel 1 of Parcel Map 19268 and to set the public hearing for April 14, 2015” and “Agreement with First Carbon Solutions for preparation of environmental documents for drive-through car wash at 24965 Redlands Boulevard” were deleted from the Agenda.

**Scheduled And Related Items**

**Cc-2015-17 - Presentation of proclamation to Susan and John Van Campen of One Legacy declaring April 2015 as DMV/Donate Life California Month**

Mayor Rigsby summarized the proclamation and presented it to the Van Campens, who spoke briefly about organ donation and the amazing stories of those receiving organ transplants.

**CC-20215-18 - Consent Calendar**

**Motion by Dupper, seconded by Popescu and unanimously carried to approve the following items. Councilman Dailey absent.**

The Demands Register dated February 27, 2015 with commercial demands totaling \$198,572.41.

The Demands Register dated March 10, 2015 with commercial demands totaling \$454,162.86 and payroll demands totaling \$237,774.68.

The Minutes of February 24, 2015 as presented.

The January and February 2015 Treasurer’s Reports for filing.

The January and February 2015 Fire Department Reports for filing.

Council Bill #R-2015-06.

**Resolution No. 2839**

A Resolution of the City Council of the City of Loma Linda, determining the amount of property tax revenues to be exchanged between and among the County of San Bernardino and the City of Loma Linda resulting from the jurisdictional change described by LAFC No. 3182 (20 acres on the east side of California Street between Citrus Avenue and Orange Street

Waste Delivery Agreement between the County and the City relating to a Contract Rate Change effective July 1, 2015.

Consolidation of two lots into one for the purpose of constructing a 6,700 square foot office/warehouse at 25449 Redlands Boulevard within the East Valley Corridor Specific Plan – Commercial Industrial Zone.

- a. Waiver of Tentative Parcel Map
- b. Council Bill #R-2015-07

**Resolution No. 2840**

A Resolution of the City Council of the City of Loma Linda, approving Final Parcel Map 19599 (south side of Redlands Boulevard, east of Coloma Street)

Appropriation of \$20,000 from Facilities fund balance and award contract to Miller Architecture Corporation for design services for expansion of the EOC.

Appropriation of \$5,300 from Measure I fund balance into Account No. 26-5340-8500; accept as complete and authorize recordation of a Notice of Completion for installation of sidewalk on Lawton Avenue, DM Contracting, Colton, Contractor.

**New Business**

**CC-2015-19 - Request from Spanish Seventh-day Adventist Church, Mt. View Plaza, for waiver of fee related to a conditional use permit**

Assistant City Manager Bolowich presented the report, stating that the Municipal Code requires a Conditional Use Permit for donation boxes because there is an impact on the community due to hours of operation, parking, traffic, etc. He elaborated that it was not a one-time event, but a recurring activity that was not a church function, but the function of a company that would share the revenue from the donations with the church.

Discussion ensued with Councilmen Dupper and Lenart favoring denial of the request because the function was not solely a church function; Councilman Popescu favored granting the request; and Mayor Rigsby asked about the Conditional Use Permit Fee structure. Mr. Bolowich responded that the Conditional Use Permit fee was based upon a time and motion study, upon processing the application including site review and preparation of appropriate conditions. City Attorney Holdaway confirmed that the fee was not a profit center for the City, but rather for the review and processing of the application.

David Stanke spoke on behalf of the Spanish Seventh-day Adventist Church. City Attorney Holdaway, in response to questions, indicated that the decision was within the discretion of the City Council as long as any action was supported by consideration of the event; that waiving the fee could be an issue of a gift of public funds in which case the City Council would have the discretion as to whether or not there was a public purpose which went beyond a private benefit.

Mayor pro tempore Dupper suggested the item be continued and that the applicant provide more information.

**Motion by Popescu, seconded by Lenart and unanimously carried to continue the item to April 14 and request the applicant provide more information. Councilman Dailey absent.**

**CC-2015-20 and LLHA-2015-05 - Joint meeting with Loma Linda Housing Authority pertaining to Mid-year Budget Review**

The Housing Authority Board was called to order at 7:28 p.m. with all members present except Board Member Dailey.

City Manager Thaipejr presented the item, stating that:

- There was a surplus of \$900,000 in fiscal year 2013-2014 which was the result of the dissolution of the Redevelopment Agency in that monies that would have gone to the Redevelopment Agency were now divided among other entities, and so the City received more than expected;
- Sales tax revenue was budgeted at \$3 million, but there was a negative number because of the manner in which sales tax is received;

- Revenue relating to building permits resulted in a positive \$200,000 because after the 2014-15 Budget was approved, plans for a new VA Medical Clinic and a hotel were submitted; the same applied to Fire Plan Check, Planning and Engineering Inspection and Plan Check Fees.

Mr. Thaipetr then reviewed the expenditures, stating that less was spent in all categories in addition to the realization of cost savings with the consolidation of the Colton and Loma Linda Fire Departments, vacancies were filled by overtime at a cost savings.

He went on to say that because revenue came in early and was applied to the 2013-2014 fiscal year, the 2014-2015 mid-year budget shows a negative \$1.1 million, some of which will be returned by the State and County. The Triple Flip was anticipated to end in 2016 and so then the revenue that is currently held by the State for a period of time will come directly to the City instead of going to the State first. At the end of Fiscal Year 2014-2015, a deficit of \$870,000 was anticipated.

He then reviewed capital improvements, stating that a deficit occurred in the Sewer Fund, but because of a sewer rate increase, the deficit was expected to be eliminated; the Landscape Maintenance District also had a deficit in several of the LMD areas in that maintenance of several of the LMD areas did not include a cost-of-living increase and therefore the deficit is extinguished by the General Fund.

He added that it was anticipated that additional revenue would be received in the form of sales tax from the new Shell Gas Station, Walmart Neighborhood Store, Dollar Tree and the Transient Occupancy Tax from the hotel.

He responded to questions concerning the Park Development Fund relating to replacement/repair of the soccer fields at Leonard Bailey Park. He also indicated that replacement of playground equipment at Elmer Digneo Park would be submitted to the City Council for consideration in the near future.

He then indicated that adjustments to the appropriations would be submitted at the next meeting for approval by the City Council.

No action was required at this time.

The Housing Authority Board recessed to allow completion of the City Council Agenda.

#### **Reports of Councilmen**

Councilman Popescu reported on his trip to Sacramento regarding the Budget Trailer Bill at the request of the League of California Cities. The Bill if passed would change the rules previously set by the Department of Finance and would adversely affect the City in the amount of \$21 million; committee members had input from enough cities that they expressed dissatisfaction with the way legislation was headed and were sensitive to the dilemma of the cities. The Department of Finance (DOF) stated that elimination of RDA's brought an extra \$3 billion to the schools; however it was learned that the additional money did not go to the schools; DOF also indicated that there were over 200,000 objections to the ROPS but only 200 lawsuits were filed. It was noted that 400 RDA's were eliminated and so one-half of RDA's and cities sued. Affordable Housing Developers also spoke against the Trailer Bill because it would also negatively impact that industry.

The meeting adjourned at 8:09 p.m.

Approved at the meeting of

---

City Clerk



# City of Loma Linda Official Report

Rhodes Rigsby, Mayor  
Phillip Dupper, Mayor pro tempore  
Ovidiu Popescu, Councilman  
Ronald Dailey, Councilman  
John Lenart, Councilman

COUNCIL AGENDA: May 12, 2015

TO: City Council

FROM: T. Jarb Thaipejr, City Manager T.J.T.

SUBJECT: Renewal of Legal Services Agreement with the law firm of Atkinson, Andelson, Loya, Ruud & Romo regarding Human Resources

Approved/Continued/Denied  
By City Council  
Date \_\_\_\_\_

## **RECOMMENDATION**

Renew the legal services agreement with Atkinson, Andelson, Loya, Ruud & Romo regarding Human Resources.

## **BACKGROUND**

The City established a legal services agreement with Atkinson, Andelson, Loya, Ruud & Romo to provide legal services and consultation relating to general employment law matters, labor negotiations and labor advice in 2008. Fees charged to the City have not increased since the inception of the original agreement and are increasing only slightly with this update.

## **FINANCIAL IMPACT:**

No additional financial impacts as legal services have been budgeted.

## **ATTORNEY REPRESENTATION AGREEMENT**

### **I. PARTIES**

This Attorney Representation Agreement ("Agreement") is entered into by and between the law firm of ATKINSON, ANDELSON, LOYA, RUUD & ROMO, a professional corporation, hereinafter referred to as "Attorney" or the "Law Firm" and the City of Loma Linda, hereinafter referred to as "Client."

### **II. PURPOSE**

Client desires to retain and engage Law Firm to provide legal services and consultation relating to general employment law matters, labor negotiations and labor advice, labor relations and other services as requested by the Client. Law Firm accepts this engagement on the terms and conditions contained in this Agreement.

### **III. TERMS AND CONDITIONS**

#### **A. Fees for Services**

##### **1. Hourly Rate Services**

Client agrees to pay the Law Firm at the following standard hourly rates:

Partners/Senior Counsel: \$275.00

Associates (depending on years of professional experience): \$220.00 - \$250.00

Paralegals: \$165.00

##### **2. Costs and Expenses**

The Law Firm will charge Client for telephone charges (\$.07 per minute), incoming and outgoing faxes (\$1.00 per page), photocopies (\$.20 per page), mailing fees, messenger services, computer database (e.g. Westlaw) searches (billed at vendor's standard retail rate), word processing (\$40.00 per hour), and travel expenses including mileage at IRS rate, parking, meals, and lodging (excluding airfare).

Costs relating to fees charged by third parties retained to perform services ancillary to the Law Firm's representation of Client are not included and are charged separately. These include, but are not limited to, deposition and court reporter fees, transcript costs, witness fees (including expert witnesses), process server fees, and other similar third party fees. The Law Firm shall not be obligated to advance costs on behalf of Client; however, for purposes of convenience and in order to expedite matters, the Law Firm reserves the right to advance costs on behalf of Client with Client's prior approval in the event a particular cost item exceeds \$2,000.00 in amount, and without the prior approval of Client in the event a particular cost item totals \$2,000.00 or less.

B. Billing Practices

1. A detailed description of the work performed and the costs and expenses advanced by the Law Firm will be prepared on a monthly basis as of the last day of the month and will be mailed to Client on or about the 15th of the following month, unless other arrangements are made. Payment of the full amount due, as reflected on the monthly statement, will be due to the Law Firm from Client by the 10th of the month following delivery of the statement, unless other arrangements are made. In the event that there are funds of Client in the Law Firm's Trust Account at the time a monthly billing statement is prepared, funds will be transferred from the Law Firm's Trust Account to the Law Firm's General Account to the extent of the balance due on the monthly statement and a credit will be reflected on the monthly statement. Any balance of fees or costs advanced remaining unpaid for a period of 30 days will be subject to a 1% per month service charge.

2. Hourly rate services shall be charged to Client at a minimum increment of one-tenth hour, including reasonable travel time billed portal-to-portal. When time spent by Attorney on a particular service exceeds one-tenth hour, the charge will be rounded up to the next one-tenth hour increment.

3. Client agrees to review the Law Firm's monthly statements promptly upon receipt and to notify the Law Firm, in writing, with respect to any disagreement with the monthly statement.

C. Termination of Representation

Client has the right, at any time, and either with or without good cause, to discharge the Law Firm as its attorneys. In the event of such a discharge of the Law Firm by Client, however, any and all unpaid attorneys' fees and costs owing to the Firm by Client shall be immediately due and payable.

The Law Firm reserves the right to discontinue the performance of legal services on behalf of Client on a particular matter upon the occurrence of anyone or more of the following events:

1. Upon order of a court of law requiring the Law Firm to discontinue the performance of legal services;

2. Upon a determination by the Law Firm in the exercise of its reasonable and sole discretion, that state or federal legal ethical principles require it to discontinue the performance of legal services;

3. Upon a failure of Client to perform any of Client's obligations with respect to the payment of the Law Firm's fees, costs or expenses as reflected on the monthly bill; or,

4. Upon failure to cooperate with Law Firm as described in paragraph E.

In the event that the Law Firm ceases to perform legal services for Client, Client agrees that it will promptly pay to the Law Firm any and all unpaid fees and costs advanced. Further,

the Client agrees that, with respect to any litigation where the Law Firm has made an appearance in a court of law on its behalf, Client will promptly execute an appropriate Substitution of Attorney form. Any termination of Law Firm's representation on such a matter may be subject to approval by the applicable court of law.

D. Possible Third Party Conflicts

The Firm has a number of attorneys. The Firm may currently or in the future represent one or more other clients in matters involving Client. The Firm undertakes this engagement on the condition that the Firm may represent another client in a matter in which the Firm does not represent Client, even if the interests of the other client are adverse to those of Client (including appearance on behalf of another client adverse to Client in litigation or arbitration), provided the other matter is not substantially related to the Firm's representation of Client and in the course of representing Client attorneys of the Firm have not obtained confidential information of Client material to the representation of the other client ("Permitted Adverse Representation"). Client's consent to this arrangement is required because of its possible adverse effects on performance of the Firm's duties as attorneys to remain loyal and available to those other clients and to render legal services with vigor and competence. Also, if an attorney does not continue an engagement or must withdraw therefrom, the client may incur delay, prejudice or additional cost such as acquainting new counsel for the matter. Client agrees not to seek to disqualify the Firm from representing such other client in any Permitted Adverse Representation.

E. Client Cooperation

Client understands and agrees that, in order for the Law Firm to represent Client effectively, it is necessary for Client to assist and cooperate with the Law Firm during this engagement. Client agrees to: (1) make its employees and officials available to discuss issues as they arise; (2) attend and participate in meetings, preparation sessions and court proceedings, review drafts of documents, and perform other activities in connection with the representation; and (3) provide complete and accurate information and documents to us on a timely basis. Noncooperation will be grounds for the Law Firm's withdrawal from representing Client on a particular matter. It is essential that Client and the Law Firm maintain open communications.

F. Arbitration: Waiver of Jury Trial

The parties agree that all disputes which arise between the Client and the Law Firm, whether financial or otherwise regarding the attorney-client relationship, shall be resolved by binding arbitration. Each side shall bear their own costs and attorneys' fees. The parties agree to waive their right to a jury trial and to an appeal.

G. Protection of Client Confidences - High Tech Communication Devices

The Law Firm is aware of its important obligation to preserve the secrets and confidences of its clients which it holds in precious trust for them. To that end it is important that Client and the Law Firm agree from the outset what kinds of communications technology the Law Firm should employ in the course of representing Client. For example, the exchange of documents and other information using email or other types of electronic communications involves some risk that information will be retrieved by third parties with no right to see it. Even the use of

“Law Firm”

ATKINSON, ANDELSON, LOYA, RUUD & ROMO

Dated: \_\_\_\_\_

By: \_\_\_\_\_  
Kevin R. Dale

“Client”

CITY OF LOMA LINDA

Dated: \_\_\_\_\_

By: \_\_\_\_\_  
T. Jarb Thaipejr  
City Manager





# City of Loma Linda Official Report

Rhodes Rigsby, Mayor  
Phillip Dupper, Mayor pro tempore  
Ronald Dailey, Councilman  
Ovidiu Popescu, Councilman  
John Lenart, Councilman

COUNCIL AGENDA: May 12, 2015

TO: City Council

FROM: T. Jarb Thaipejr, City Manager/Public Works Director *T.J.T.*

SUBJECT: Approve Expenditure of \$70,250 from Park Fund to Install a Playground in Elmer Digneo Park.

Approved/Continued/Denied By City Council Date _____
--

## **RECOMMENDATION**

It is recommended that the City Council approve an expenditure of \$70,250 from Park Fund to install a playground at Elmer Digneo Park.

## **BACKGROUND**

Elmer Digneo Park is a community park located on the east side of Anderson Street, north of the UPRR tracks. Loma Linda Academy is located on the west side of Anderson Street opposite the park. The park land is leased to the City by Loma Linda University for a nominal amount annually. It currently does not enjoy the benefits of an American with Disabilities Act (ADA) accessible playground

## **ANALYSIS**

Staff solicited playground designs from previously approved vendors of playground equipment. Two (2) designs were submitted for review and consideration. The Parks and Beautification Committee unanimously approved forwarding a recommendation to approve the design provided by Miracle Recreation Equipment Company, (Miracle) of Corona. Miracle is providing design and equipment only for a cost of \$25,033.94. The Fibar Group LLC has submitted a cost of \$13,706.36 to supply the engineered wood fiber, complete, for safety zones under the swing and slide landing areas. Ortco, Inc of Orange, CA, a properly licensed installer of playground equipment, has provided a cost proposal of \$33,507.00 to prepare the site and install the equipment, complete. Staff will provide inspection services.

## **FINANCIAL IMPACT**

Expend \$70,250 from Park Fund, Account No. 04-5320-8500.

# Elmer Digneo Park City of Loma Linda





# City of Loma Linda Official Report

Rhodes Rigsby, Mayor  
Phillip Dupper, Mayor pro tempore  
Ronald Dailey, Councilman  
Ovidiu Popescu, Councilman  
John Lenart, Councilman

COUNCIL AGENDA: May 12, 2015

TO: City Council

FROM: T. Jarb Thaipejr, City Manager T.J.T.

SUBJECT: LANDSCAPE MAINTENANCE DISTRICT (LMD) NO. 1  
FISCAL YEAR 15-16 ANNUAL REPORT

Approved/Continued/Denied  
By City Council  
Date \_\_\_\_\_

## **RECOMMENDATION**

It is recommended that the City Council approve:

1. Council Bill #R-2015-14 – Initialing Proceedings
2. Council Bill #R-2015-15 – Preliminarily approving the Engineer's Report; and
3. Council Bill #R-2015-16 – Setting the public hearing regarding the annual assessments for June 9, 2015

## **BACKGROUND**

The City of Loma Linda annually levies and collects special assessments in order to maintain the improvements within the City of Loma Linda Landscaping Maintenance District No. 1. The District was formed prior to 1992 with annexations to the District approved in subsequent years. Annual assessments are established pursuant to the *Landscape and Lighting Act of 1972, Part 2 of Division 15 of the California Streets and Highways Code* (The "1972 Act").

## **ANALYSIS**

The Annual Report has been submitted by Muni-Financial, the Assessment Engineer. The total assessment for FY 15-16 is \$390,337. Expenditures for FY 15-16 are estimated to be \$466,959. Funds have been budget as a "transfer in" from General Fund to cover any expenditure shortfalls. The City is also making water conservation changes to the LMD areas that should provide cost savings to the maintenance expenditures.

## **FINANCIAL IMPACT**

Funding from Account No. 71-5200-1820, Professional Services

RESOLUTION NO. \_\_\_\_\_

A RESOLUTION OF THE CITY COUNCIL OF THE CITY OF  
LOMA LINDA, COUNTY OF SAN BERNARDINO,  
CALIFORNIA, INITATING PROCEEDINGS AND ORDERING  
THE PREPARATION OF AN ENGINEER'S REPORT FOR  
LANDSCAPE MAINTENANCE DISTRICT NO. 1 FOR FISCAL  
YEAR 2015/2016

The City Council of the City of Loma Linda ("City"), pursuant to the provisions of the Landscaping and Lighting Act of 1972, being division 15 of the Streets and Highways Code of the State of California ("Act"), desires to initiate proceedings for Loma Linda Landscape Maintenance District No. 1, Annexations Original, and 1 through 73 ("District") and for the levy and collection of assessments within the proposed District for the fiscal year 2015/2016, for the purposes provided therefore in the Act; and

The public interest and convenience require the City to initiate proceedings for the levy of assessments within the District for the fiscal year 2015/2016, for the purposes provided thereof in the Act; and

Section 22622 of the Act requires the City to adopt a resolution generally describing any proposed new improvements or any substantial changes in the existing improvements and ordering the Engineer to prepare and file a report in accordance with Article 4 of the Act.

WHEREAS, the City Council of the City of Loma Linda determined that the public interest, convenience and necessity required the installation and planting of landscape materials and the installation and construction of an irrigation system and other facilities set forth in Section 22525 of the Streets and Highways Code, State of California, and the maintenance thereof within the incorporated boundaries of the City of Loma Linda as shown on the attached map; and

WHEREAS, Willdan Financial Services, 27368 Via Industria, Suite 200, Temecula California, 92590, was appointed "Engineer of Work" with all provisions of Division 15 applicable to the Engineer applied to said "Engineer of Work"; and

WHEREAS, Section 22622 requires that an Engineer's Report be prepared and filed annually, outlining the assessments to be levied against the properties within the assessment district; and

WHEREAS, the City Council has determined that commercial and some multi-family residential properties could provide their own landscape maintenance to standards acceptable to the City; and

WHEREAS, Annexations 51 through 73 have approved for a CPI factor to be included on their assessments; and

WHEREAS, Proposition 218, Right to Vote on Taxes Act, was approved by the voters on November 5, 1996, added Articles XIII C and XIII D to the California Constitution which exempts any assessments imposed when persons owning all of the parcels subject to the assessment agreed

to being included in the District and subject to the assessment at the time the assessment is initially imposed; and

WHEREAS, each and every property owner comprising all of the parcels within the District was conditioned to install landscape improvements and agreed to their parcels being included in the District when the assessments were initially imposed; and

NOW, THEREFORE, BE IT RESOLVED by the City Council of the City of Loma Linda that

1. The Engineer of Work is ordered to prepare the report for fiscal year 2015/2016 in accordance with Article 4, Division 15, of the Streets and Highways Code, "Landscaping and Lighting Act of 1972" of the State of California, to reflect the benefit determination outlined above; and

2. The landscaping maximum assessments for fiscal year 2015/2016 are not increased over those imposed for fiscal year 2014/2015 with the exception of Annexations 51 through 73 by a CPI factor; and

3. The formula used to annually adjust the maximum assessment rate for this District is based on the annual percentage change in the Consumer Price Index (CPI) for All Urban Consumers for Los Angeles-Riverside-Orange Counties. Typically the percentage change is based on the change from March of the previous year to March of the current year, but may be based on a similar time period if the March percentage change is not available when the Preliminary Engineer's Report is prepared. The adjusted maximum assessment rate for the Annexations listed in Item # 2 above for fiscal year 2015/2016 has been increased by 0.51% over the previous fiscal year based on the percentage change in CPI from March 2014 to March 2015.

4. Notices and Assessment Ballots are not required if assessments are not increased above the approved maximum assessment other than for the amount of the current CPI.

APPROVED, ADOPTED AND SIGNED this 12<sup>th</sup> day of May 2015 by the following vote:

Ayes:

Noes:

Abstain:

Absent:

ATTEST:

\_\_\_\_\_  
Rhodes Rigsby, Mayor

\_\_\_\_\_  
Pamela Byrnes-O'Camb, City Clerk

RESOLUTION NO. \_\_\_\_\_

A RESOLUTION OF THE CITY COUNCIL OF THE CITY OF  
LOMA LINDA, COUNTY OF SAN BERNARDINO,  
PRELIMINARILY APPROVING ENGINEER'S REPORT FOR  
FISCAL YEAR 2015/2016 FOR LANDSCAPE  
MAINTENANCE DISTRICT NO. 1

The City Council of the City of Loma Linda (the "City"), pursuant to the provisions of the Landscaping and Lighting Act of 1972, being division 15 of the Streets and Highways Code of the State of California (the "Act"), has ordered the preparation of an Engineer's Report and has filed said Report titled "Loma Linda Landscape Maintenance District No. 1, Annexations Original and 1 through 73" (the "District") and has initiated proceedings for the levy and collection of assessments within the proposed District for the fiscal year 2015/2016, for the purposes provided therefore in the Act; and

WHEREAS, on the 12<sup>th</sup> day of May 2015, the City Council did adopt its Resolution No. \_\_\_\_\_ directing the Engineer of Work to make and file with the City Clerk of said City a report in writing as required by the Landscaping and Lighting Act of 1972 for fiscal year 2015/2016; and

WHEREAS, said Engineer of Work has made and filed with the City Clerk of said City a report in writing as called for in said Resolution and under and pursuant to said Act, which report has been presented to this Council for consideration; and

WHEREAS, said Council has duly considered said report and each and every part thereof, and finds that each and every part of said report is sufficient, and that said report, nor any part thereof, requires or should be modified in any respect; and

NOW, THEREFORE, BE IT RESOLVED by the City Council of the City of Loma Linda that:

1. The Engineer's estimate of the itemized costs and expenses of said work and of the incidental expenses in connection therewith, contained in said report be, and each of them is hereby, preliminarily approved.
2. The diagrams showing the Assessment District referred to and described in said report, the boundaries of the subdivision of land within said Assessment District, as the same existed at the time of passage of said Resolution are hereby preliminarily approved.
3. The proposed assessments upon the subdivisions of land in said Assessment District is in proportion to the estimated special benefit to be received by said subdivisions, respectively, from said work and of the incidental expenses thereof, as contained in said report are hereby preliminarily approved.
4. Said report shall stand as the Engineer's Report for the purposes of all subsequent proceedings, and pursuant to the proposed district.

Resolution No. \_\_\_\_\_  
Page 2

PASSED, APPROVED AND ADOPTED this 12th\_day of May 2015 by the following  
vote:

Ayes:

Noes:

Abstain:

Absent:

ATTEST:

\_\_\_\_\_  
Rhodes Rigsby, Mayor

\_\_\_\_\_  
Pamela Byrnes-O'Camb, City Clerk

RESOLUTION NO. \_\_\_\_\_

A RESOLUTION OF THE CITY COUNCIL OF THE CITY OF LOMA LINDA, COUNTY OF SAN BERNARDINO, CALIFORNIA DECLARING ITS INTENTION TO LEVY AND COLLECT ASSESSMENTS FOR FISCAL YEAR 2015/2016 IN LANDSCAPE MAINTENANCE DISTRICT NO. 1, AN ASSESSMENT DISTRICT; DECLARING THE WORK TO BE OF MORE SPECIAL THAN GENERAL PUBLIC BENEFIT; SPECIFYING THE EXTERIOR BOUNDARIES OF THE AREAS WITHIN LANDSCAPE MAINTENANCE DISTRICT NO. 1 TO BE ASSESSED THE COST AND EXPENSE THEREOF; DESIGNATING SAID DISTRICT AS LANDSCAPE MAINTENANCE DISTRICT NO. 1, DETERMINING THAT THESE PROCEEDINGS SHALL BE TAKEN PURSUANT TO THE LANDSCAPING AND LIGHTING ACT OF 1972; AND OFFERING A TIME AND PLACE FOR THE PUBLIC HEARING

The City Council of the City of Loma Linda (the "City") pursuant to the provisions of the Landscaping and Lighting Act of 1972, being Division 15 of the Streets and Highways Code of the State of California, does resolve as follows:

WHEREAS, that the public interest and convenience requires and it is the intention of the City Council of the City of Loma Linda, California, to order the following work be done:

1. Maintenance and servicing of facilities and landscaping as authorized by Section 22525 of the Streets and Highways Code.
2. Any and all work and materials appurtenant thereto or which are necessary or convenient for the maintenance and servicing thereof; and

WHEREAS, the foregoing described work is to be located within the right-of-way and easements along existing streets which have heretofore been maintained by the District throughout the City of Loma Linda, more particularly described on maps which are on file in the City Clerk's Office entitled, "Landscape Maintenance District No. 1"; and

WHEREAS, that the contemplated work, in the opinion of said City Council, is of more than special than general public benefit, and the said City Council hereby makes the expense of the said work chargeable upon a district, which said district is more particularly described on maps which are on file in the City Clerk's Office entitled, "Landscape Maintenance District No 1"; and

WHEREAS, the City Council of said City by Resolution No. \_\_\_\_\_ has approved the report of the Engineer of Work, which report indicates the amount of the proposed assessment, the district boundary, including the annexation territories, detailed description of improvements, and the method of assessment. The report titled "Engineer's Report, Landscape Maintenance District No. 1, Annexations Original and 1 through 73, fiscal year 2015/2016" is on file in the Office of the City Clerk of said City, and was prepared for fiscal year 2015/2016 in accordance with the Landscaping and Lighting Act of 1972. Reference to said report is hereby made for all particulars for the amount and extent of the assessments and for the extent of the work; and



WHEREAS, the current assessment rate is adequate to maintain the current facilities; and

WHEREAS, in order to maintain the facilities at a standard acceptable to the City, the assessments within the District will need to be levied for fiscal year 2015/2016; and

WHEREAS, Proposition 218, the Right to Vote On taxes Act does hereby require that if the assessment rate is to be increased, a notice of the proposed assessment along with a ballot shall be mailed to all owners of identified parcels within the District, and that the agency shall conduct a public hearing not less than 45 days after the mailing of said notice; and

WHEREAS, the maximum assessments for fiscal year 2015/2016 are not proposed to be increased above the approved Consumer Price Index (CPI) for Annexations 51 through 73; and

WHEREAS, the formula used to annually adjust the maximum assessment rate for this District is based on the annual percentage change in the Consumer Price Index (CPI) for All Urban Consumers for Los Angeles-Riverside-Orange Counties. Typically the percentage change is based on the change from March of the previous year to March of the current year, but may be based on a similar time period if the March percentage change is not available when the Preliminary Engineer's Report is prepared. The adjusted maximum assessment rate for fiscal year 2015/2016 has been increased by 0.51% over the previous fiscal year based on the percentage change in CPI from March 2014 to March 2015.

WHEREAS, notices and Assessment Ballots are not required if assessments are not increased above the approved maximum assessment other than for the amount of the current CPI; and

WHEREAS, the assessment shall be collected at the time and in the same manner as County taxes are collected. The Engineer of Work shall file a report annually with the City Council of said City and said Council will annually conduct a hearing upon said report, at which time assessments for the next fiscal year will be determined; and

WHEREAS, all the work herein proposed shall be done and carried through in pursuance of an act of the legislature of the State of California designated the Landscaping and Lighting Act of 1972, being Division 15 of the Streets and Highways Code of the State of California; and

WHEREAS, published notice shall be made pursuant to Section 6061 of the Government Code. The publication of notice of hearing shall be completed at least 10 days prior to the date of hearing; and

NOW THEREFORE, BE IT RESOLVED by the City Council of the City of Loma Linda that:

1. Notice is hereby given that on the 9<sup>th</sup> day of June 2015 at the hour of 7:00 p.m., or as soon thereafter as possible, in the City Council Chamber at 25541 Barton Road, in the City of Loma Linda, any and all persons having any objections to the work, annexations, or extent of the assessment district, may appear and show cause why said work should not be done or carried out in accordance with this Resolution of Intention. The City Council will consider all oral and written protests; and

2. The City Clerk shall certify to the adoption of this Resolution.

APPROVED, PASSED AND ADOPTED this 12<sup>th</sup> day of May 2015 by the following vote:

Ayes:

Noes:

Abstain:

Absent:

\_\_\_\_\_  
Rhodes Rigsby, Mayor

ATTEST:

\_\_\_\_\_  
Pamela Byrnes-O'Camb, City Clerk



# City of Loma Linda

## Landscape Maintenance District No. 1

### 2015/2016 ENGINEER'S ANNUAL LEVY REPORT

Intent Meeting: May 12, 2015

Public Hearing: June 9, 2015

27368 Via Industria, Suite 200  
Temecula, California 92590  
T. 951.587.3500 800.755.6864  
F. 951.587.3510 888.326.6864

[www.willdan.com/financial](http://www.willdan.com/financial)



# AFFIDAVIT FOR THE ENGINEER'S ANNUAL LEVY REPORT

## Landscape Maintenance District No. 1

City of Loma Linda

San Bernardino County, State of California

This Report describes the Landscape Maintenance District No. 1 and subsequent annexations (the "District") and services therein including the improvements, budgets, parcels and assessments to be levied for Fiscal Year 2015/2016 as they existed at the time of the passage of the Resolution of Intention. Reference is hereby made to the San Bernardino County Assessor's maps for a detailed description of the lines and dimensions of parcels within the District. The undersigned respectfully submits the enclosed Report as directed by the City Council.

Dated this 30<sup>th</sup> day of March, 2015.

Willdan Financial Services  
Assessment Engineer  
On Behalf of the City of Loma Linda

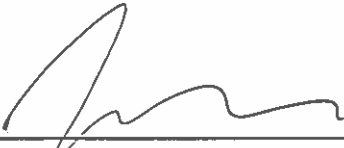
By: 

Jose Ometotl, Project Manager  
District Administration Services

By: 

Richard Kopecky  
R. C. E. # 16742



# TABLE OF CONTENTS

<b><i>I. OVERVIEW</i></b>	<b><i>1</i></b>
A. INTRODUCTION	1
B. COMPLIANCE WITH CURRENT LEGISLATION	1
<b><i>II. DESCRIPTION OF THE DISTRICT</i></b>	<b><i>3</i></b>
A. BOUNDARIES OF THE DISTRICT	3
B. DESCRIPTION OF THE DISTRICT IMPROVEMENTS AND SERVICES	6
<b><i>III. METHOD OF APPORTIONMENT</i></b>	<b><i>10</i></b>
A. GENERAL	10
B. SPECIAL BENEFIT	10
C. GENERAL BENEFIT	11
D. SELF MAINTENANCE OR NO LANDSCAPING IMPROVEMENTS	12
E. ASSESSMENT METHODOLOGY	13
F. ASSESSMENT RANGE FORMULA	14
<b><i>IV. DISTRICT BUDGETS</i></b>	<b><i>15</i></b>
A. DESCRIPTION OF BUDGET ITEMS	15
B. ASSESSMENT DETAILS	16
C. DISTRICT BUDGET FISCAL YEAR 2015/2016	18
<b><i>APPENDIX A – DISTRICT BUDGET</i></b>	<b><i>19</i></b>
<b><i>APPENDIX B - DISTRICT ASSESSMENT DIAGRAM</i></b>	<b><i>20</i></b>
<b><i>APPENDIX C – 2015/2016 ASSESSMENT ROLL</i></b>	<b><i>21</i></b>
<b><i>APPENDIX D - RESOLUTIONS</i></b>	<b><i>22</i></b>

## **I. OVERVIEW**

---

### **A. INTRODUCTION**

The City of Loma Linda (“City”) annually levies and collects special assessments in order to maintain the improvements within the City of Loma Linda Landscaping Maintenance District No. 1 (“District”). The District was formed in January 1976 with several annexations to the District approved in subsequent years. Annual assessments were established pursuant to the *Landscape and Lighting Act of 1972, Part 2 of Division 15 of the California Streets and Highways Code* (the “1972 Act”).

This Engineer’s Annual Levy Report (“Report”) describes the District, any annexations or changes to the District, and the proposed assessments for Fiscal Year 2015/2016. For the purpose of this Report, the word “parcel” refers to an individual property assigned its own Assessor’s Parcel Number (“APN”) by the County of San Bernardino (“County”) Assessor’s Office. The County Auditor/Controller uses APN’s and specific Fund Numbers to identify properties on the tax roll assessed for special district benefit assessments. The proposed assessments are based on the historical and estimated costs to maintain the improvements that provide special benefit to properties within the District. The costs of improvements and the annual levy include budgeted expenditures, deficits, surpluses, revenues, and reserves. Each parcel is assessed proportionately for only those improvements provided and for which the parcel receives special benefit. Following review of the Report and consideration of public comments and written protests at a public hearing, the City Council (“Council”) may order amendments to the Report or confirm the Report as submitted. Following approval of the Report, the Council may order the levy and collection of assessments for Fiscal Year 2015/2016 pursuant to the 1972 Act. In such case, the assessment information will be submitted to the County Auditor/Controller, and included on the property tax roll for each benefiting parcel for Fiscal Year 2015/2016.

### **B. COMPLIANCE WITH CURRENT LEGISLATION**

On November 5, 1996, California voters approved Proposition 218. This Constitutional amendment was the latest in a series of initiatives altering the revenue-raising discretion of California’s local agencies. The provisions of Proposition 218 are set forth in the California Constitution Articles XIIC and XIID of the California Constitution.

In Article XIID Section 2 (b), "Assessments" are defined as:

*"...any levy or charge upon real property by an agency for a special benefit conferred upon the real property. 'Assessment' includes, but is not limited to, 'special assessment,' 'benefit assessment,' 'maintenance assessment,' and 'special assessment tax.'"*

Article XIID requires that beginning July 1, 1997, new and existing assessments (with some exceptions) conform to new substantive and procedural requirements.

Parcels included in the original District formation and each subsequent annexation was conditioned to install landscape improvements before the development could proceed. In order to preserve the investment in the landscape improvements, the developer was required to form a separate 1972 Act Maintenance District or to be annexed into the District. Each developer who at the time owned the parcels subject to the assessment, agreed to either the formation or annexation requirement and the assessments being imposed. Subsequent owners of parcels were also made aware through title reports and Department of Real Estate "White Paper" reports that the parcels were in the District and subject to the assessments. Purchase of the parcel(s) was also in agreement to be subject to the assessments. Therefore, the assessments adopted for the District prior to the passage of Proposition 218 are exempt from the provisions of Article XIID Section 4 of the Constitution, provided the assessments are not increased above the maximum assessment rates in effect prior to Proposition 218. Subsequent increases, if any, will be subject to the procedural and approval process of Section 4 of Article XIID.

New or increased assessments must satisfy certain noticing and meeting requirements by law. The Brown Act defines the terms "new or increased assessment" to exclude certain conditions. These certain conditions include "any assessment that does not exceed an assessment formula or range of assessments previously adopted by the agency or approved by the voters in the area where the assessment is imposed." This definition was later confirmed by Senate Bill 919 (the proposition 218 implementing legislation).



## //. DESCRIPTION OF THE DISTRICT

### A. BOUNDARIES OF THE DISTRICT

The District consists of the original area formed in January 1976 and seventy-five (75) subsequent annexations. Reference is made to Appendix B for the District Assessment Diagram. The following table lists the various annexations, development types and development descriptions included in the boundaries of the District and subject to the District assessments.

Annexation Number	Type of Development	Development Description
Original	Commercial	Parcel Map 958.
1	Residential	Tract Nos. 10131, 10132 and 10133.
2	Residential	Tract No. 9438.
3	Commercial	Loma Linda Plaza Shopping Center.
4	Multi-Family	PPD 83-9.
5	Residential	Tract Nos. 10134, 10135, 10136 and 10137.
6	Residential	Tract No. 9389.
7	Commercial	Tract No. 12734 and Parcel Maps 3231 and 4683.
8	Residential	Tract Nos. 10794 and Parcel Map 5241.
9	Commercial	PPD 80-2.
10	Multi-Family	Parcel Map 7277.
11	Commercial	Parcel Map 5564. (Subsequently combined with Annexation 26)
12	Residential	Tract Nos. 11446. (Subsequently combined with Annexation 43)
13	Residential	Tracts 9817 and 9817-1.
14	Commercial	Parcel Map 7857.
15a	Residential	PPD 82-3 and Tract No. 12458.
15b	Commercial	PPD 82-3 and Tract No. 12458.
16	Multi-Family	Tract No. 12475.
17	Multi-Family	Tract Nos. 12609 and 12881.

Annexation Number	Type of Development	Development Description
18	Residential	Tract No. 12294.
19	Residential	Tract No. 11516 and Assessor's Parcel No. 293-053-01.
20	Multi-Family	PPD 84-2.
21	Multi-Family	PPD 84-12.
22	Commercial	Parcel Map 6643.
23	Commercial	Tract No. 12771 (Loma Linda Redevelopment Agency).
24	Commercial	PPD 85-3.
25	Commercial	Parcel Map 9198.
26	Commercial	Tract No. 12916.
27	Residential	Tracts 10134 and 10135.
28	Commercial	PPD 86-5.
29	Residential	Tract No. 13046.
30	Commercial	PPD 85-13.
31	Residential	Tract No. 13449.
32	Commercial	Parcel Map 10741.
33a	Commercial	PPD 87-16 and PPD 87-9.
33b	Commercial	PPD 87-16 and PPD 87-9.
34	Residential	Tract No. 13705.
35	Residential	Tract No. 13635.
36a	Commercial	PPD 86-17 and PPD 87-12.
36b	Commercial	PPD 86-17 and PPD 87-12.
37	Multi-Family	PPD 85-6.
38	Commercial	PPD 85-8.
39	Residential	Tract No. 13887.
40	Multi-Family	Parcel Map 11886.
41	Residential	Tract No. 13943.
42	Residential	Tract No. 14216.

Annexation Number	Type of Development	Development Description
43	Multi-Family	Tract No. 14339.
44	Commercial	Tract No. 12962.
45	Commercial	Mini-storage on Barton Road west of California Street.
46	Commercial	PPD 88-10.
47	Commercial	Tract No. 14545 (Subsequently combined with Annexation 54).
48	Residential	Barton Road Frontage (Northwest corner of Barton Road and Benton Street).
49	Commercial	PPD 89-5 (Subsequently combined with Annexation 46).
50	Commercial	CUP 93-2.
51	Commercial	Tract No. 12916.
52	Commercial	CUP 93-5.
53	Commercial	College Home Tract.
54	Residential	Tract Nos. 14544, 14545, 14552.
55	Residential	Tract No. 15071.
56	Residential	Tract No. 15917, Van Leuven and San Timoteo Creek.
57	Commercial	24913 Redlands Boulevard.
58	Residential	Tract No. 16016, Prospect Avenue and Mountain View.
59	Residential	Tract No. 14543, Lawton Avenue and Whittier Avenue.
60	Commercial	Along Barton Rd. between Mountain View and Bryn Mawr Ave.
61	Residential	Tract No. 16234, Cole Street east of Benton Street.
62	Residential	Tract No. 16259.
63	Residential	Tract No. 16341.
64	Residential	Tract No. 16382.
65	Residential	Parcel Map 16120.
66	Residential	Tract No. 16650.
67	Residential	Tract No. 15422.
68	Residential	Tract No. 16323.
69	Residential	Tract No. 16730.

Annexation Number	Type of Development	Development Description
71	Commercial	Along northeast corner of California Ave. and Barton Rd.
72	Commercial	Along Barton Road, 600 ft. easterly of Mountain View Avenue (25805 and 25875 Barton Road).
73	Commercial	Redview Plaza. Northwest corner of Mountain View Avenue and Redlands Blvd.

*\*Annexations 11, 12, 47, and 49 were combined with other annexations and are no longer considered as separate annexations. Annexations 63, 64, 66, 67, 68 and 69 have homeowners associations that will maintain most or all common area landscaping within the interior of the respective developments. Annexations 30, 32, and 44 have no landscaping and are not assessed.*

## B. DESCRIPTION OF THE DISTRICT IMPROVEMENTS AND SERVICES

Landscaping and irrigation improvements have been completed along the Barton Road frontage of Parcel Map 958 (Original) and the development that was the basis of the original district. There have been seventy-five (75), subsequent annexations to the District, which are shown on the map included within this Report. Only those annexations having improvements to be maintained and serviced by the District are addressed within this Report.

Maintenance means the furnishing of services and materials for the ordinary and usual maintenance, operation and servicing of the ornamental structures, landscaping and appurtenant facilities, including repair, removal or replacement of all or part of any of the ornamental structures, landscaping or appurtenant facilities; providing for the life, growth, health, and beauty of the landscaping, including cultivation, irrigation, trimming, spraying, fertilizing and treating for disease or injury; the removal of trimmings, rubbish, debris and other solid waste; and the cleaning, sandblasting and painting of walls and other improvements to remove or cover graffiti. Servicing means the furnishing of electricity for the lighting and operation of the ornamental structures, landscaping, and appurtenant facilities, and water for the irrigation and control of the landscaping and the maintenance of any of the ornamental structures, landscaping, and appurtenant facilities

The following table lists the various areas and location of the landscaping and irrigation improvements within the District.

Annexation Number	Type of Development	Description of Area and Improvements
Original	Commercial	The Barton Road frontage of Parcel Map 958.
1	Residential	The Mountain View Avenue frontage and interior portions of Tract Nos. 10131, 10132 and 10133.

Annexation Number	Type of Development	Description of Area and Improvements
2	Residential	The Mountain View frontage of Tract No. 9438.
3	Commercial	The Barton Road frontage of the Loma Linda Plaza Shopping Center.
4	Multi-Family	The Mountain View Avenue frontage of PPD 83-9.
5	Residential	The Bryn Mawr Avenue frontage of Tract Nos. 10134, 10135, 10136 and 10137.
6	Residential	The Mountain View Avenue frontage of Tract No. 9389.
7	Commercial	The Mountain View Avenue frontage of Tract No. 12734 and Parcel Maps 3231 and 4683.
8	Residential	The Mountain View Avenue frontage of Tract Nos. 10794 and Parcel Map 5241.
9	Commercial	The Redlands Boulevard frontage of PPD 80-2.
10	Multi-Family	The Mountain View Avenue frontage of Parcel Map 7277.
11	Commercial	The Redlands Boulevard frontage of Parcel Map 5564. (see Annexation 26)
12	Residential	The Mountain View Avenue frontage of Tract Nos. 11446. (see Annexation 43)
13	Residential	The Mountain View Avenue frontage of Tracts 9817 and 9817-1.
14	Commercial	The Redlands Boulevard frontage of Parcel Map 7857.
15a	Residential	The Redlands Boulevard frontage of PPD 82-3 and the Whittier Avenue, Verde Grove Avenue and Lawton Street frontages of Tract No. 12458.
15b	Commercial	The Redlands Boulevard frontage of PPD 82-3 and the Whittier Avenue, Verde Grove Avenue and Lawton Street frontages of Tract No. 12458.
16	Multi-Family	The Redlands Boulevard frontage of Tract No. 12475.
17	Multi-Family	The Redlands Boulevard frontage of Tract Nos. 12609 and 12881.
18	Residential	The Bryn Mawr Avenue and Beaumont Avenue frontages of Tract No. 12294.
19	Residential	The Bryn Mawr Avenue, Lawton Avenue, Whittier Avenue, and Beaumont Avenue frontages of Tract No. 11516 and Assessor's Parcel No. 293-053-01.
20	Multi-Family	The Mountain View Avenue frontage of PPD 84-2.
21	Multi-Family	The Redlands Boulevard frontage of PPD 84-12.
22	Commercial	The Redlands Boulevard frontage of Parcel Map 6643.
23	Commercial	The Redlands Boulevard, Camelot Lane, and Hampton Drive frontages of Tract No. 12771 (Loma Linda Redevelopment Agency).
24	Commercial	The Barton Road frontage of PPD 85-3.
25	Commercial	The Mountain View and Redlands Boulevard frontages of Parcel Map 9198.

Annexation Number	Type of Development	Description of Area and Improvements
26	Commercial	The Redlands Boulevard frontage of Tract No. 12916.
27	Residential	The Bryn Mawr Avenue frontages and various interior streets of Tracts 10134 and 10135.
28	Commercial	The Redlands Boulevard and Mountain View Avenue frontages of PPD 86-5.
29	Residential	The Second Street and Bryn Mawr Avenue frontages of Tract No. 13046.
30	Commercial	The Redlands Boulevard frontage of PPD 85-13.
31	Residential	The Lawton Avenue and Bryn Mawr Avenue frontages of Tract No. 13449.
32	Commercial	The Mountain View Avenue and Cottonwood Road frontages of Parcel Map 10741.
33a	Commercial	The Barton Road and Redlands Boulevard frontages of PPD 87-16 and PPD 87-9.
33b	Commercial	The Barton Road and Redlands Boulevard frontages of PPD 87-16 and PPD 87-9.
34	Residential	The Second Street and Whittier Avenue frontages of Tract No. 13705.
35	Residential	The Lawton Avenue and Bryn Mawr Avenue frontages of Tract No. 13635.
36a	Commercial	The Redlands Boulevard frontages of PPD 86-17 and PPD 87-12.
36b	Commercial	The Redlands Boulevard frontages of PPD 86-17 and PPD 87-12.
37	Multi-Family	The Mountain View Avenue frontage of PPD 85-6.
38	Commercial	The Redlands Boulevard frontage of PPD 85-8.
39	Residential	The Beaumont Avenue boundary and various interior streets of Tract No. 13887.
40	Multi-Family	The Oakwood and Barton Road frontages of Parcel Map 11886.
41	Residential	The George, Whittier, Beaumont, and Bryn Mawr frontages and various interior streets of Tract No. 13943.
42	Residential	The Mountain View Avenue frontage of Tract No. 14216.
43	Multi-Family	The Mountain View and Prospect Avenue frontages of Tract No. 14339.
44	Commercial	The Beaumont Street frontage of Tract No. 12962.
45	Commercial	The Barton Road frontage of the mini-storage on Barton Road west of California Street.
46	Commercial	The Redlands Boulevard frontage of PPD 88-10.
47	Commercial	The Beaumont Avenue frontage and various interior streets of Tract No. 14545. (See Annexation 54.)
48	Residential	Barton Road Frontage. (northwest corner of Barton Road and Benton Street).
49	Commercial	The Redlands Boulevard frontage of PPD 89-5. (see Annexation 46)
50	Commercial	The Redlands Boulevard frontage of CUP 93-2.

Annexation Number	Type of Development	Description of Area and Improvements
51	Commercial	The Redlands Boulevard frontage of Tract No. 12916.
52	Commercial	The Redlands Boulevard frontage of CUP 93-5.
53	Commercial	The Redlands Boulevard frontage of the College Home Tract.
54	Residential	Tract Nos. 14544, 14545, 14552.
55	Residential	Tract No. 15071.
56	Residential	Tract No. 15917, Van Leuven and San Timoteo Creek.
57	Commercial	24913 Redlands Boulevard.
58	Residential	Tract No. 16016, Prospect Avenue and Mountain View.
59	Residential	Tract No. 14543, Lawton Avenue and Whittier Avenue.
60	Commercial	Along Barton Rd. between Mountain View and Bryn Mawr Ave.
61	Residential	Tract No. 16234, Cole Street east of Benton Street.
62	Residential	Improvements along Oakwood Drive.
63	Residential	Parkways and median right of ways along Mission Road and common areas and road medians within Tract No. 16341.
64	Residential	Parkways along Newport Avenue and common areas within Tract No. 16382.
65	Residential	Parkways along Barton Road, Barton Road Median, New Jersey Street, Orange Avenue, and California Street, and common areas within Parcel Map 16120.
66	Residential	Parkways adjacent to Bryn Mawr Avenue and George Street and slope easements adjacent to Bryn Mawr Avenue and George Street.
67	Residential	Parkways along Whittier Avenue and First Street.
68	Residential	Common areas within Parcel Map 16323.
69	Residential	Median landscaping along Mission Road from Mesquite Avenue and Earp Drive, and common areas within Parcel Map 16730.
71	Commercial	Median landscaping surrounding the commercial development located on the northeast corner of California Avenue and Barton Road.
72	Commercial	South side of Barton Road approximately 600 feet easterly of Mountain View Avenue (25805 and 25875 Barton Road).
73	Commercial	West side of Mountain View Avenue, and north side of Redlands Blvd.

*\*Annexations 11, 12, 47, and 49 were combined with other annexations and are no longer considered as separate annexations. Annexations 63, 64, 66, 67, 68 and 69 have homeowners associations that will maintain most or all common area landscaping within the interior of the respective developments. Annexations 30, 32, and 44 have no landscaping and are not assessed.*



Landscaped areas are portions of easements or road rights-of-way previously granted to the City, and the City has determined that properties within the District receive special benefit from the maintenance and servicing of these improvements.

The plans and specifications for the landscaping and irrigation improvements within each annexation have been prepared by the developer and have been approved as part of the improvement plans for the various developments. The plans and specifications for the landscaping and irrigation are in conformance with the requirements of the City Council conditions of approval of said Parcel Maps, Tracts, and Planned Parcel Developments.

Plans and specifications for the improvements for the original District and each subsequent annexation are voluminous and are not bound in this report but are on file in the office of the City Clerk and the City Engineer where they are available for public inspection. Said plans and specifications are by reference incorporated and made part of this report.

### **III. METHOD OF APPORTIONMENT**

---

#### **A. GENERAL**

Pursuant to the 1972 Act and the provisions of Article XIID, the costs of the District are apportioned by a formula or method which fairly distributes the net amount to be assessed among the assessable parcels in proportion to the special benefits received by each such parcel from the improvements and a parcel's assessment may not exceed the reasonable cost of the proportional special benefit conferred on that parcel. Article XIID requires that only special benefits are assessable and that the agency shall separate the general benefit from special benefit. A special benefit is a particular and distinct benefit over and above general benefits conferred on the public at large, including real property within the district. The general enhancement of property value does not constitute a special benefit. Each parcel within the District receives special benefits from the improvements due to the close proximity of the landscaping improvements to each parcel.

#### **B. SPECIAL BENEFIT**

The method of apportionment (method of assessment) is based on the premise that each assessed parcel receives special benefit from the improvements maintained, serviced and funded by the assessments and specifically, the landscape and irrigation improvements installed in connection with the development of these parcels. The desirability of properties within the District is enhanced by the presence of well-maintained landscaping improvements in close proximity to those properties.

The annual assessments outlined in this Report are based on the estimated costs to provide necessary services, operation, administration, and maintenance required to ensure the satisfactory condition and quality of each improvement. The District improvements include various landscaped areas and accompanying appurtenances that provide special benefits to various properties within the District.

The special benefits associated with the landscaping improvements are specifically:

- Enhanced desirability of properties through association with the improvements.
- Improved aesthetic appeal of properties within the District providing a positive representation of the area.
- Enhanced adaptation of the urban environment within the natural environment from adequate green space and landscaping.
- Environmental enhancement through improved erosion resistance and dust and debris control.
- Increased sense of pride in ownership of property within the District resulting from well-maintained improvements associated with the properties.
- Reduced criminal activity and property-related crimes (especially vandalism) against properties in the District through well-maintained surroundings and amenities.
- Enhanced environmental quality of the parcels by moderating temperatures, providing oxygenation and attenuating noise.

The preceding special benefits contribute to a special enhancement and desirability of each of the assessed parcels within the District.

### **C. GENERAL BENEFIT**

In addition to the special benefits received by the parcels within the proposed annexation, there are incidental general benefits conferred by the improvements within the District.

Each of the following constitutes incidental general benefits conferred by the District improvements:

- The proper maintenance of landscaping and appurtenant facilities within the District will control dust from blowing onto properties outside of the District boundaries.

- The control of erosion will reduce runoff into the City's storm drain system.
- The proper maintenance of landscaped areas will facilitate proper drainage of properties within the District and also reduces the potential for flooding damage to properties on the downward slope from the District.
- The spraying and treating of landscaping within the District for disease reduces the likelihood of insect infestation and other diseases spreading to landscaping located throughout other properties within the City.
- The proper maintenance of landscaping and ornamental structures provides a positive visual experience to persons passing by the District boundaries.

The total benefits are thus a combination of the special benefits to the parcels within the District and the general benefits to the public at large and to adjacent property owners. The portion of the total landscape maintenance and servicing costs that are associated with general benefits will not be assessed to the parcels in the District, but will be paid from other City Funds.

#### **D. SELF MAINTENANCE OR NO LANDSCAPING IMPROVEMENTS**

The cost allocation/special benefit nexus to developed parcels in each annexation area is similar and appropriate for most parcels. In addition, the landscape improvements in some annexations are currently maintained by the property owners and are proposed to be maintained by the property owners this coming fiscal year if approved by the City Council. Also, City, County and Redevelopment Agency annexations are exempt and are not assessed.

The following is a list of annexations within this category and their status.

Annexation No.	Status
3	Self Maintained
7	Self Maintained
8	Self Maintained
9	Self Maintained
11	Not Separately Assessed – Combined (see Annexation 26)*
12	Not Separately Assessed – Combined (see Annexation 43)*
13	Self Maintained
14	Self Maintained
15b	Self Maintained
23	Not Assessed – Government (Loma Linda Redevelopment Agency)
25	Self Maintained
28	Self Maintained
30	Not Assessed - No Landscaping
32	Not Assessed - No Landscaping
36a	Self Maintained
40	Self Maintained

Annexation No.	Status
43	Self Maintained
44	Not Assessed - No Landscaping
45	Self Maintained
47	Not Separately Assessed – Combined (see Annexation 54)*
49	Not Separately Assessed – Combined (see Annexation 46)*
50	Self Maintained
57	Self Maintained
58	Self Maintained
60	Self Maintained
63	Partially HOA Maintained
64	Partially HOA Maintained
65	Self Maintained
66	Partially HOA Maintained
67	Partially HOA Maintained
68	Partially HOA Maintained
69	Partially HOA Maintained
73	Self Maintained

*\*Annexations 11, 12, 47, and 49 were combined with other annexations and are no longer considered as separate annexations. Annexations 63, 64, 66, 67, 68 and 69 have homeowners associations that will maintain most or all common area landscaping within the interior of the respective developments. Annexations 30, 32, and 44 have no landscaping and are not assessed.*

Property owners having parcels within the District who are allowed to provide for their own landscape maintenance receive no assessment associated with the maintenance costs because these costs are paid directly to their own employees or contractor for this maintenance. They may also pay direct water costs to keep the landscaping alive and well. However, they will receive special benefit and be assessed for the costs associated with the Report and District administration to ensure that the required landscaping will be maintained to the standards established by the City and anticipated when the improvements were initially required.

Since this special benefit is associated with each annexation area, the assessments are based on the number of units of assessment for each annexation area. Thus, the assessments are the same to administer and to prepare the Report for the annexation areas providing their own landscape maintenance.

## E. ASSESSMENT METHODOLOGY

The costs to provide maintenance and servicing of the improvements within or adjacent to the original area and each annexation area represent a zone of benefit (“Zone”) and provide a distinct and special benefit to each parcel in the Zone. The costs to provide maintenance and servicing of the improvements for each Zone are determined and are fairly and equitably distributed among each assessable parcel in the Zone based upon the estimated special benefit received by each parcel. The costs of the Report and District administration are fairly and

equitably distributed to all Zones, including those that have no improvements or that are fully or partially self-maintained.

Assessable parcels within each Zone are determined to receive the same special benefit from the improvements due to their similarity in size and use and their similar proximity to the improvements. Therefore, each assessable parcel in a Zone is assessed an equal amount.

For Fiscal Year 2015/2016 the assessment rate within each Zone will be the Balance to Levy divided by the number of assessable parcels in the Zone.

## **F. ASSESSMENT RANGE FORMULA**

An assessment range formula for the District assessments has been confirmed through property owner ballot proceedings in compliance with Article XIID, except those existing assessments within the District, such as the **Original District and Annexations 1-50**, which qualified as exempt assessments pursuant to Article XIID, Section 5 of the Constitution and did not require a ballot proceeding under the provisions of Section 4. The purpose of establishing an assessment range formula is to provide for reasonable increases and inflationary adjustment to the assessment amounts without requiring costly noticing and mailing procedures, which would be added to the District costs and assessments. The assessment range formula shall be applied to future assessments within the District. The following describes this assessment range formula:

Wherein, if the proposed assessment (levy per unit or rate) is less than or equal to, the prior year's maximum assessment plus the adjustments described in the following, then the proposed assessment is not considered an increased assessment.

If the proposed assessment is less than the maximum assessment approved in the previous fiscal year adjusted by a percentage no greater than the annual percentage increase of the Consumer Price Index ("CPI"), the assessment shall not be considered as an increase.

For **Annexations 51 through 73**, the maximum assessment amount allowed for each fiscal year shall be adjusted annually by an amount equal to the percentage increase of the CPI for the Los Angeles-Riverside-Orange County Area for Urban Consumers, as developed by the U.S. Bureau of Labor Statistics, for March of each year and the CPI for March of the previous fiscal year. The CPI adjustment for Fiscal Year 2015/2016 is 0.51%. Such assessment adjustments shall not be considered an increase in assessment and shall not require that a notice or Assessment Ballot be sent to property owners within these annexation areas. The base assessment amount will be the amount originally noticed and approved by the property owners at the time of formation and adjusted annually to

establish the new maximum assessment amounts. An increased assessment that exceeds this adjusted maximum assessment amount will require property owner balloting approval before the increase may be imposed.

## IV. DISTRICT BUDGETS

---

### A. DESCRIPTION OF BUDGET ITEMS

The following is a brief description of the costs associated with the improvements and services funded through the District.

#### DIRECT COSTS:

**Maintenance** — Includes regularly scheduled labor and general maintenance cost including wages, salaries, benefits and contract services required to properly maintain and ensure the satisfactory condition of the improvements and appurtenant facilities.

**Utilities** — The furnishing of water and electricity required for the operation and maintenance of the improvements and facilities.

**Capital Repairs/Improvements** — This item includes repairs to the improvements and facilities that are not included in the yearly maintenance costs. This may include repair of damaged amenities due to vandalism, storms, etc. Also included may be planned upgrades or replacements of the improvements and equipment that provide a special benefit to the District. Includes materials, supplies (e.g. pipe, fertilizer, insecticides, fuel, cleaning material etc.), and equipment (e.g. communication, small tools, rentals, machinery etc.) required to operate, maintain and ensure the satisfactory condition of the improvements and appurtenant facilities.

#### ADMINISTRATIVE COSTS:

**Administration/Operations/Insurance** — May include the administrative and professional service costs associated with the coordination of District services and operations including response to public concerns and education, procedures associated with the levy and collection of assessments, the costs of contracting with professionals to provide administrative, legal or engineering services specific to the District, and the cost for the County to collect assessments on the property tax bills.

**Professional Services** — The cost of contracting with professionals to provide services specific to the levy of assessments and annual administration of the District.

## OTHER BUDGET ITEMS:

**General Fund Contributions** — If the amount that can be collected through the annual assessments is not sufficient to cover the total annual direct costs and administrative costs, a General Fund contribution from the City may be necessary to cover the shortfall.

**Credit/Adjustments/HOA Adjustments** — Miscellaneous credits to the levy, such as the application of excess District funds, etc. Currently, Annexation 15b receives a \$10 annual credit.

**Total Number of Parcels** — The total number of parcels within the District.

**Total Parcels Levied** — The total number of parcels within the District that are assessed. Non-assessable lots or parcels include properties that have been determined to receive no special benefits from the improvements and may include land principally encumbered by public or other rights-of-way or easements, common areas, and/or parcels that have restricted use or development potential.

**Levy per Parcel (shown in Appendix “A”)** — This amount represents the assessment rate being applied to each assessable parcel in each area. The Levy per Parcel is the result of dividing the Balance to Levy per area by the sum of the number of assessable parcels.

## B. ASSESSMENT DETAILS

### Credit/Adjustments to Levy Amounts

Throughout the District there are certain annexations that receive different considerations in determining their annual assessments.

**Annexations 3, 7, 8, 9, 13, 14, 15b, 25, 28, 30, 36a, 40, 43, 45, 50, 57, 58, 60, 65, and 73** are self maintained areas, and assessments are reduced to reflect only administrative costs associated with the area.

**Annexations 63, 64, 66, 67, 68 and 69** are areas maintained by a Homeowner's Association, and assessments are reduced to reflect only the improvement costs paid by the City and/or administrative costs associated with the area.

**Annexation 15B** received credits as a result of costs being lower than estimated for maintenance and water in past years. The amount of available credit at the end of Fiscal Year 1996/1997 was \$2,288.53. The following table shows the amounts used to credit the levy for each subsequent fiscal year.



Credit Available as of FY 1996/1997	\$2,288.53
Credit Amount Used for FY 1997/1998	(346.00)
Credit Amount Used for FY 1998/1999	(12.00)
Credit Amount Used for FY 1999/2000	(10.00)
Credit Amount Used for FY 2000/2001	(10.00)
Credit Amount Used for FY 2001/2002	(10.00)
Credit Amount Used for FY 2002/2003	(10.00)
Credit Amount Used for FY 2003/2004	(10.00)
Credit Amount Used for FY 2004/2005	(10.00)
Credit Amount Used for FY 2005/2006	(10.00)
Credit Amount Used for FY 2006/2007	(10.00)
Credit Amount Used for FY 2007/2008	(10.00)
Credit Amount Used for FY 2008/2009	(10.00)
Credit Amount Used for FY 2009/2010	(10.00)
Credit Amount Used for FY 2010/2011	(10.00)
Credit Amount Used for FY 2011/2012	(10.00)
Credit Amount Used for FY 2012/2013	(10.00)
Credit Amount Used for FY 2013/2014	(10.00)
Credit Amount Used for FY 2014/2015	(10.00)
Credit Amount Used for FY 2015/2016	(10.00)
<b>Credit Remaining</b>	<b>\$1,760.53</b>

***Annexations 11, 12, 47, and 49*** were combined and are no longer separately assessed annexations. In addition, ***Annexations 30, 32, and 44*** have no landscaping and are not assessed.

As previously mentioned, ***Annexations 51 through 73*** receive an annual increase in their maximum assessments based on the annual CPI index.

## C. DISTRICT BUDGET FISCAL YEAR 2015/2016

### Fiscal Year 2015/2016 Landscape Maintenance District No. 1 District Budget Totals

#### **Direct Costs**

Maintenance	\$161,900
Utilities	181,759
Capital Repairs/Improvements	35,300
Subtotal	<b>\$378,959</b>

#### **Administrative Costs**

Administration/Operations/Insurance	\$78,300
Professional Services	9,700
Subtotal	<b>\$88,000</b>

Total Direct and Administrative Costs **\$466,959**

General Fund (Contribution)	(\$76,612)
Credit/Adjustments/HOA Adjustments	(10)
<b>Total Credits</b>	<b>(76,622)</b>

**Balance to Levy \$390,337**

Total Number of Active Parcels	<b>2,672</b>
Total Number of Levied Parcels	<b>2,577</b>

Please refer to the section entitled “**Appendix A – District Budget**” for further details.

*Slight variances in District Budget Totals due to rounding*

## APPENDIX A – DISTRICT BUDGET

Please refer to the section entitled “**Appendix A – District Budget**” for further details.

*Slight variances in District Budget Totals due to rounding*

## **APPENDIX B - DISTRICT ASSESSMENT DIAGRAM**

An Assessment District Diagram has been prepared for the District in the format required by the 1972 Act and is on file with the City Clerk and, by reference, is made part of this Report. The Assessment Diagram is available for inspection at the Office of the City Clerk during normal business hours.

## **APPENDIX C – 2015/2016 ASSESSMENT ROLL**

Parcel identification, for each lot or parcel within the District, shall be the parcel as shown on the San Bernardino County Assessor Parcel Maps and/or the San Bernardino County Secured Tax Roll for the year in which this Report is prepared.

Non-assessable lots or parcels may include government owned land, public utility owned property, land principally encumbered with public rights-of-way or easements, and dedicated common areas. These parcels will not be assessed.

Parcel listing of the District, along with the proposed assessment amounts, has been submitted to the City Clerk and, by reference, are made part of this Report.

Upon approval of the Engineer's Annual Levy Report and confirmation of the assessments, the assessment information will be submitted to the County Auditor/Controller and included on the property tax roll in Fiscal Year 2015/2016. If the parcels or assessment numbers within the District and referenced in this Report are re-numbered, re-apportioned or changed by the County Assessor's Office after approval of the Report, the new parcel or assessment numbers with the appropriate assessment amount will be submitted to the County Auditor/Controller. If the parcel change made by the County includes a parcel split, parcel merger or tax status change, the assessment amount submitted on the new parcels or assessment numbers will be based on the method of apportionment and levy amount approved in this Report by the City Council.

## APPENDIX D - RESOLUTIONS

CITY OF LOMA LINDA  
LANDSCAPE MAINTENANCE DISTRICT NO. 1  
FISCAL YEAR 2015/2016 DISTRICT BUDGET  
APPENDIX A

District Name	Original	1	2	3	4	5	6	7	8	9	10	13	14	15a	15b	16	17	18	19	20	21	22	24	25	26
	Parcel Map 958	Tracts: 10131, 10132, 10133	Tract: 9438	Commercial: Loma Linda Shopping Center	Multi-Family: PPD 83-9	Tracts: 10134,10135, 10136, 10137	Tract: 9389	Tract: 12734/ Parcel Maps: 3231, 4683	Tracts: 10794 / Parcel Map 5241	PPD 80-2	Parcel Map 7277	Tracts: 9817, 9817-1	Parcel Map 7857	PPD 82- 3/Tract:1245 8	PPD 82- 3/Tract 12458	Tract 12475	Tracts: 12609, 12881	Tract 12294	Tract: 11516/APN: 293-052-01	PPD 84-2	PPD 84-12	Parcel Map 6643	PPD 85-3	Parcel Map 9198	Tract 12916
Tract/ Parcel Notes				(1)				(1)	(1)	(1)		(1)	(1)		(1)									(1)	
Direct Costs																									
Maintenance	\$2,988	\$1,710	\$449	\$0	\$909	\$934	\$1,070	\$0	\$0	\$0	\$342	\$0	\$0	\$1,042	\$0	\$516	\$796	\$2,134	\$1,668	\$641	\$862	\$349	\$2,729	\$0	\$2,067
Utilities	9,731	3,430	2,219	0	2,113	5,094	2,645	0	0	0	1,217	0	0	3,038	0	2,484	1,593	6,088	6,950	1,733	2,025	1,793	5,526	0	5,307
Capital Repairs/Improvements	1,622	572	370	0	352	849	441	0	0	0	203	0	0	506	0	414	266	1,015	1,158	289	338	299	921	0	885
Subtotal	\$14,341	\$5,711	\$3,039	\$0	\$3,374	\$6,878	\$4,156	\$0	\$0	\$0	\$1,763	\$0	\$0	\$4,587	\$0	\$3,414	\$2,655	\$9,237	\$9,776	\$2,663	\$3,224	\$2,441	\$9,177	\$0	\$8,259
% of Direct Costs	3.78%	1.51%	0.80%	0.00%	0.89%	1.81%	1.10%	0.00%	0.00%	0.00%	0.47%	0.00%	0.00%	1.21%	0.00%	0.90%	0.70%	2.44%	2.58%	0.70%	0.85%	0.64%	2.42%	0.00%	2.18%
Administrative Costs																									
Administration/Operations/Insurance	\$1,931	\$1,435	\$1,011	\$361	\$722	\$1,461	\$951	\$355	\$643	\$499	\$552	\$1,070	\$361	\$1,270	\$350	\$1,132	\$788	\$1,653	\$1,818	\$645	\$706	\$621	\$1,359	\$590	\$1,280
Professional Services	234	176	127	51	93	179	120	51	84	67	73	134	51	157	50	141	101	201	220	84	91	167	78	158	
Subtotal	\$2,165	\$1,611	\$1,138	\$412	\$815	\$1,639	\$1,071	\$406	\$727	\$567	\$626	\$1,203	\$412	\$1,427	\$400	\$1,272	\$889	\$1,854	\$2,039	\$729	\$797	\$702	\$1,526	\$668	\$1,438
Total Direct and Administrative Costs	\$16,505	\$7,322	\$4,176	\$412	\$4,189	\$8,517	\$5,227	\$406	\$727	\$567	\$2,389	\$1,203	\$412	\$6,014	\$400	\$4,686	\$3,544	\$11,091	\$11,815	\$3,393	\$4,022	\$3,144	\$10,703	\$668	\$9,697
Levy per parcel of just Direct & Admin Costs	4,126.36	84.16	67.36	205.95	4,189.42	125.25	186.66	405.95	13.22	20.24	1,194.25	8.91	205.95	76.13		60.86	126.57	198.06	155.46	3,392.66	4,021.75	3,143.77	5,351.50	14.84	1,616.24
Levy Adjustments																									
Reserve Fund Collection/(Contribution)	\$0	\$0	\$0	\$0	\$0	\$0	\$0	\$0	\$0	\$0	\$0	\$0	\$0	\$0	\$0	\$0	\$0	\$0	\$0	\$0	\$0	\$0	\$0	\$0	\$0
Other Revenue/General Fund Contribution	(2,818)	(1,351)	(847)	0	(980)	(1,444)	(1,093)	(326)	(303)	0	(688)	0	(352)	(1,122)	(390)	(899)	(849)	(1,918)	(1,986)	(836)	(953)	(786)	(2,005)	(182)	(1,800)
Credit/Adjustments/HOA Adjustments	0	0	0	0	0	0	0	0	0	0	0	0	0	0	(10)	0	0	0	0	0	0	0	0	0	0
Subtotal	(\$2,818)	(\$1,351)	(\$847)	\$0	(\$980)	(\$1,444)	(\$1,093)	(\$326)	(\$303)	\$0	(\$688)	\$0	(\$352)	(\$1,122)	(\$400)	(\$899)	(\$849)	(\$1,918)	(\$1,986)	(\$836)	(\$953)	(\$786)	(\$2,005)	(\$182)	(\$1,800)
Balance to Levy	\$13,687	\$5,972	\$3,329	\$412	\$3,210	\$7,073	\$4,133	\$80	\$425	\$567	\$1,701	\$1,203	\$60	\$4,892	\$0	\$3,787	\$2,695	\$9,174	\$9,829	\$2,556	\$3,069	\$2,358	\$8,698	\$486	\$7,898
Total Number of Parcels	4	87	62	2	1	68	28	1	56	28	2	135	2	79	1	77	28	56	76	1	1	1	2	45	6
Total Parcels Levied	4	87	62	2	1	68	28	1	55	28	2	135	2	79	0	77	28	56	76	1	1	1	2	45	6
% of Parcels	0.16%	3.38%	2.41%	0.08%	0.04%	2.64%	1.09%	0.04%	2.13%	1.09%	0.08%	5.24%	0.08%	3.07%	0.00%	2.99%	1.09%	2.17%	2.95%	0.04%	0.04%	0.04%	0.08%	1.75%	0.23%
Proposed Levy Per Parcel FY 2015/16	\$3,421.83	\$68.64	\$53.70	\$205.95	\$3,209.73	\$104.02	\$147.62	\$79.80	\$7.72	\$20.24	\$850.44	\$8.91	\$30.10	\$61.92	\$0.00	\$49.18	\$96.23	\$163.81	\$129.33	\$2,556.49	\$3,068.52	\$2,357.92	\$4,348.98	\$10.80	\$1,316.26
Maximum Assessment Per Parcel	3,421.83	68.64	53.70	398.08	3,209.73	104.02	147.62	79.80	7.72	46.22	850.44	34.94	30.10	61.92	10.00	49.18	96.23	163.81	129.33	2,556.49	3,068.52	2,357.92	4,348.98	10.80	1,316.26
Difference from Max Assessment per Parcel	0.00	0.00	0.00	192.13	0.00	0.00	0.00	0.00	0.00	25.98	0.00	26.03	0.00	0.00	0.00	0.00	0.00	0.00	0.00	0.00	0.00	0.00	0.00	0.00	0.00
Applied rate to Max difference	0.00	0.00	0.00	-192.13	0.00	0.00	0.00	0.00	0.00	-25.98	0.00	-26.03	0.00	0.00	-10.00	0.00	0.00	0.00	0.00	0.00	0.00	0.00	0.00	0.00	0.00
Total Assessment Allowable	\$13,687.32	\$5,971.68	\$3,329.40	\$796.16	\$3,209.73	\$7,073.36	\$4,133.36	\$79.80	\$424.60	\$1,294.16	\$1,700.88	\$4,716.90	\$60.20	\$4,891.68	\$0.00	\$3,786.86	\$2,694.58	\$9,173.63	\$9,829.41	\$2,556.49	\$3,068.52	\$2,357.92	\$8,697.95	\$486.00	\$7,897.56
(total assessable-total costs)	(\$2,818.12)	(\$1,350.66)	(\$846.93)	\$384.26	(\$979.69)	(\$1,443.67)	(\$1,093.22)	(\$326.15)	(\$302.65)	\$727.57	(\$687.62)	\$3,513.66	(\$351.70)	(\$1,122.35)	(\$400.00)	(\$899.13)	(\$849.32)	(\$1,917.78)	(\$1,985.73)	(\$836.17)	(\$953.23)	(\$785.85)	(\$2,005.05)	(\$181.74)	(\$1,799.87)
51-69 increase by CPI																									
Levy Per Parcel FY 2014/15	\$3,421.83	\$68.64	\$53.70	\$205.98	\$3,209.73	\$104.02	\$147.62	\$79.80	\$7.72	\$20.26	\$850.44	\$8.94	\$30.10	\$61.92	\$0.00	\$49.18	\$96.23	\$163.81	\$129.33	\$2,556.49	\$3,068.52	\$2,357.92	\$4,348.98	\$10.80	\$1,316.26
% change	0.00%	0.00%	0.00%	-0.01%	0.00%	0.00%	0.00%	0.00%	0.00%	-0.12%	0.00%	-0.30%	0.00%	0.00%	n/a	0.00%	0.00%	0.00%	0.00%	0.00%	0.00%	0.00%	0.00%	0.00%	0.00%
% Change From Last Year:	0.00%	0.00%	0.00%	-0.01%	0.00%	0.00%	0.00%	0.00%	0.00%	-0.12%	0.00%	-0.30%	0.00%	0.00%	0.00%	0.00%	0.00%	0.00%	0.00%	0.00%	0.00%	0.00%	0.00%	0.00%	0.00%
Dollar Change From Last Year:	\$0.00	\$0.00	\$0.00	(\$0.03)	\$0.00	\$0.00	\$0.00	\$0.00	\$0.00	\$0.00	(\$0.02)	\$0.00	(\$0.03)	\$0.00	\$0.00	\$0.00	\$0.00	\$0.00	\$0.00	\$0.00	\$0.00	\$0.00	\$0.00	\$0.00	\$0.00
Fund Balance Information																									
Beginning Reserve Balance as of 7/1/2015	\$0	\$0	\$0	\$0	\$0	\$0	\$0	\$0	\$0	\$0	\$0	\$0	\$0	\$0	\$0	\$0	\$0	\$0	\$0	\$0	\$0	\$0	\$0	\$0	\$0
Reserve Fund Collection/(Deduction)	0	0	0	0	0	0	0	0	0	0	0	0	0	0	0	0	0	0	0	0	0	0	0	0	0
Ending Reserve Fund Balance	\$0	\$0	\$0	\$0	\$0	\$0	\$0	\$0	\$0	\$0	\$0	\$0	\$0	\$0	\$0	\$0	\$0	\$0	\$0	\$0	\$0	\$0	\$0	\$0	\$0
Credit Available for FY 2015/16																\$1,771									
Credit Used for FY 2015/16																(10)									
Credit Remaining for FY 2016/17																\$1,761									

**Notes**  
(1) Self Maintained - Assessed only Administrative Costs  
(2) Government/County - Not Assessed  
(3) No Landscaping - Not Assessed  
(4) Combined, no longer annexations - Not Assessed  
(5) HOA maintains portions of direct costs  
(6) Allowable CPI inflator applied  
Slight variances due to rounding



CITY OF LOMA LINDA  
LANDSCAPE MAINTENANCE DISTRICT NO. 1  
FISCAL YEAR 2015/2016 DISTRICT BUDGET  
APPENDIX A

District Name	27	28	29	31	33a	33b	34	35	36a	36b	37	38	39	40	41	42	43	46	48	50	51	52	53	54	55
	Tracts: 10134, 10135	PPD 86-5	Tract 13046	Tract 13449	PPD 87-16, 87-9	PPD 87-16, 87-9	Tract 13705	Tract 13635	PPD 86-17, 87-12	PPD 86-17, 87-12	PPD PPD 85- 6	PPD 85-8	Tract 13887	Parcel Map 11886	Tract 13943	Tract 14216	Tract 14339	PPD 88-10	Barton Rd Frontage (NW corner of Barton Rd & Benton St.)	CUP 93-2	Tract 12916	CUP 93-5	College Home Tract	Tracts: 14544, 14545, 14552	Tract 15071
Tract/ Parcel																									
Notes		(1)							(1)					(1)			(1)			(1)	(6)	(6)	(6)	(6)	(6)
<b>Direct Costs</b>																									
Maintenance	\$1,922	\$0	\$1,733	\$2,050	\$695	\$2,151	\$1,650	\$5,747	\$0	\$259	\$218	\$1,488	\$2,092	\$0	\$8,101	\$961	\$0	\$340	\$1,416	\$0	\$780	\$1,967	\$360	\$4,052	\$36,781
Utilities	3,072	0	4,916	6,338	1,410	2,472	4,215	14,522	0	1,002	732	2,424	5,695	0	22,514	2,342	0	0	2,040	0	1,508	3,593	1,006	20,194	7,461
Capital Repairs/Improvements	512	0	820	1,057	235	412	703	2,421	0	167	122	404	949	0	3,753	390	0	0	340	0	246	599	127	3,101	157
Subtotal	\$5,505	\$0	\$7,469	\$9,445	\$2,340	\$5,035	\$6,568	\$22,689	\$0	\$1,428	\$1,073	\$4,316	\$8,736	\$0	\$34,367	\$3,694	\$0	\$340	\$3,796	\$0	\$2,534	\$6,159	\$1,493	\$27,347	\$44,399
% of Direct Costs	1.45%	0.00%	1.97%	2.49%	0.62%	1.33%	1.73%	5.99%	0.00%	0.38%	0.28%	1.14%	2.31%	0.00%	9.07%	0.97%	0.00%	0.09%	1.00%	0.00%	0.67%	1.63%	0.39%	7.22%	11.72%
<b>Administrative Costs</b>																									
Administration/Operations/Insurance	\$1,295	\$361	\$1,360	\$1,873	\$610	\$908	\$1,262	\$3,276	\$355	\$516	\$472	\$851	\$1,556	\$355	\$4,493	\$922	\$382	\$392	\$773	\$355	\$631	\$1,025	\$523	\$4,508	\$5,803
Professional Services	160	51	167	227	80	115	156	390	51	69	64	106	190	51	531	116	54	55	99	51	83	128	70	533	683
Subtotal	\$1,455	\$412	\$1,527	\$2,100	\$690	\$1,023	\$1,417	\$3,666	\$406	\$585	\$536	\$960	\$1,746	\$406	\$5,024	\$1,039	\$436	\$447	\$873	\$406	\$714	\$1,154	\$593	\$5,040	\$6,485
<b>Total Direct and Administrative Costs</b>	\$6,960	\$412	\$8,996	\$11,545	\$3,030	\$6,058	\$7,986	\$26,355	\$406	\$2,013	\$1,609	\$5,276	\$10,482	\$406	\$39,391	\$4,732	\$436	\$787	\$4,668	\$406	\$3,248	\$7,313	\$2,086	\$32,388	\$50,884
<b>Levy per parcel of just Direct &amp; Admin Costs</b>	107.08	205.95	243.12	124.14	3,029.71	3,029.10	215.83	306.46	405.95	1,006.69	1,608.81	879.34	218.38	405.95	518.31	147.89	72.62	787.42	2,334.17	405.95	\$3,248	\$7,313	\$1,043	\$146	\$435
<b>Levy Adjustments</b>																									
Reserve Fund Collection/(Contribution)	\$0	\$0	\$0	\$0	\$0	\$0	\$0	\$0	\$0	\$0	\$0	\$0	\$0	\$0	\$0	\$0	\$0	\$0	\$0	\$0	\$0	\$0	\$0	\$0	\$0
Other Revenue/General Fund Contribution	(1,357)	0	(1,633)	(1,917)	(809)	(1,351)	(1,495)	(4,413)	(392)	(631)	(576)	(1,174)	(1,846)	(213)	(6,708)	(1,013)	(345)	(475)	(1,094)	(402)	(729)	(1,201)	0	(4,281)	(7,589)
Credit/Adjustments/HOA Adjustments	0	0	0	0	0	0	0	0	0	0	0	0	0	0	0	0	0	0	0	0	0	0	0	0	0
Subtotal	(\$1,357)	\$0	(\$1,633)	(\$1,917)	(\$809)	(\$1,351)	(\$1,495)	(\$4,413)	(\$392)	(\$631)	(\$576)	(\$1,174)	(\$1,846)	(\$213)	(\$6,708)	(\$1,013)	(\$345)	(\$475)	(\$1,094)	(\$402)	(\$729)	(\$1,201)	\$0	(\$4,281)	(\$7,589)
<b>Balance to Levy</b>	\$5,604	\$412	\$7,363	\$9,627	\$2,221	\$4,707	\$6,491	\$21,942	\$14	\$1,383	\$1,033	\$4,102	\$8,636	\$193	\$32,683	\$3,719	\$90	\$312	\$3,574	\$4	\$2,519	\$6,111	\$2,086	\$28,107	\$43,295
Total Number of Parcels	65	2	37	93	1	2	37	86	1	2	1	6	48	1	76	32	6	1	2	1	1	1	2	222	117
Total Parcels Levied	65	2	37	93	1	2	37	86	1	2	1	6	48	1	76	32	6	1	2	1	1	1	2	222	117
% of Parcels	2.52%	0.08%	1.44%	3.61%	0.04%	0.08%	1.44%	3.34%	0.04%	0.08%	0.04%	0.23%	1.86%	0.04%	2.95%	1.24%	0.23%	0.04%	0.08%	0.04%	0.04%	0.04%	0.08%	8.61%	4.54%
<b>Proposed Levy Per Parcel FY 2015/16</b>	\$86.21	\$205.95	\$198.99	\$103.52	\$2,220.85	\$2,353.58	\$175.42	\$255.14	\$14.33	\$691.30	\$1,032.57	\$683.65	\$179.91	\$192.65	\$430.04	\$116.23	\$15.07	\$312.24	\$1,787.00	\$4.00	\$2,518.98	\$6,111.31	\$1,043.20	\$126.61	\$370.04
<b>Maximum Assessment Per Parcel</b>	86.21	205.95	198.99	103.52	2,220.85	2,353.58	175.42	255.14	14.33	691.30	1,032.57	683.65	179.91	192.65	430.04	116.23	15.07	312.24	1,787.00	4.00	2,518.98	6,111.31	1,043.20	126.61	370.04
<b>Difference from Max Assessment per Parcel</b>	0.00	0.00	0.00	0.00	0.00	0.00	0.00	0.00	0.00	0.00	0.00	0.00	0.00	0.00	0.00	0.00	0.00	0.00	0.00	0.00	0.00	0.00	0.00	0.00	0.00
<b>Applied rate to Max difference</b>	0.00	0.00	0.00	0.00	0.00	0.00	0.00	0.00	0.00	0.00	0.00	0.00	0.00	0.00	0.00	0.00	0.00	0.00	0.00	0.00	0.00	0.00	0.00	0.00	0.00
<b>Total Assessment Allowable</b>	\$5,603.63	\$577.02	\$7,362.63	\$9,627.36	\$2,220.85	\$4,707.16	\$6,490.54	\$21,942.04	\$14.33	\$1,382.60	\$1,032.57	\$4,101.90	\$8,635.68	\$192.65	\$32,683.04	\$3,719.36	\$90.42	\$312.24	\$3,574.00	\$4.00	\$2,518.98	\$6,111.31	\$1,043.20	\$126.61	\$370.04
<b>(total assessable-total costs)</b>	(\$1,356.86)	\$165.12	(\$1,632.95)	(\$1,917.33)	(\$808.86)	(\$1,351.03)	(\$1,495.26)	(\$4,413.10)	(\$391.62)	(\$630.78)	(\$576.24)	(\$1,174.16)	(\$1,846.39)	(\$213.30)	(\$6,708.25)	(\$1,012.97)	(\$345.28)	(\$475.18)	(\$1,094.33)	(\$401.95)	(\$728.66)	(\$1,201.28)	\$1,531.82	(\$4,280.79)	(\$7,589.06)
51-69 increase by CPI																					\$2,518.98	\$6,111.31	\$1,043.20	\$126.61	\$370.04
																					(\$728.66)	(\$1,201.28)	(\$52.45)	(\$4,280.79)	(\$7,589.06)
<b>Levy Per Parcel FY 2014/15</b>	\$86.21	\$205.95	\$198.99	\$103.52	\$2,220.85	\$2,353.58	\$175.42	\$255.14	\$14.33	\$691.30	\$1,032.57	\$683.65	\$179.91	\$192.65	\$430.04	\$116.23	\$15.07	\$312.24	\$1,787.00	\$4.00	\$2,518.98	\$6,111.31	\$1,043.20	\$126.61	\$370.04
<b>% change</b>	0.00%	-0.01%	0.00%	0.00%	0.00%	0.00%	0.00%	0.00%	0.00%	0.00%	0.00%	0.00%	0.00%	0.00%	0.00%	0.00%	0.00%	0.00%	0.00%	0.00%	0.00%	0.00%	0.00%	0.00%	0.00%
<b>% Change From Last Year:</b>	0.00%	-0.01%	0.00%	0.00%	0.00%	0.00%	0.00%	0.00%	0.00%	0.00%	0.00%	0.00%	0.00%	0.00%	0.00%	0.00%	0.00%	0.00%	0.00%	0.00%	0.00%	0.00%	0.00%	0.00%	0.00%
<b>Dollar Change From Last Year:</b>	\$0.00	(\$0.03)	\$0.00	\$0.00	\$0.00	\$0.00	\$0.00	\$0.00	\$0.00	\$0.00	\$0.00	\$0.00	\$0.00	\$0.00	\$0.00	\$0.00	\$0.00	\$0.00	\$0.00	\$0.00	\$0.00	\$0.00	\$0.00	\$0.00	\$0.00
<b>Fund Balance Information</b>																									
Beginning Reserve Balance as of 7/1/2015	\$0	\$0	\$0	\$0	\$0	\$0	\$0	\$0	\$0	\$0	\$0	\$0	\$0	\$0	\$0	\$0	\$0	\$0	\$0	\$0	\$0	\$0	\$0	\$0	\$0
Reserve Fund Collection/(Deduction)	0	0	0	0	0	0	0	0	0	0	0	0	0	0	0	0	0	0	0	0	0	0	0	0	0
<b>Ending Reserve Fund Balance</b>	\$0	\$0	\$0	\$0	\$0	\$0	\$0	\$0	\$0	\$0	\$0	\$0	\$0	\$0	\$0	\$0	\$0	\$0	\$0	\$0	\$0	\$0	\$0	\$0	\$0
Credit Available for FY 2015/16																									
Credit Used for FY 2015/16																									
Credit Remaining for FY 2016/17																									

**Notes**  
(1) Self Maintained - Assessed only Administrative Costs  
(2) Government/County - Not Assessed  
(3) No Landscaping - Not Assessed  
(4) Combined, no longer annexations - Not Assessed  
(5) HOA maintains portions of direct costs  
(6) Allowable CPI inflator applied  
Slight variances due to rounding

CITY OF LOMA LINDA  
LANDSCAPE MAINTENANCE DISTRICT NO. 1  
FISCAL YEAR 2015/2016 DISTRICT BUDGET  
APPENDIX A

District Name	56	57	58	59	60	61	62	63	64	65	66	67	68	69	71	72	73	TOTALS
	Tract 15917, Van Leuven and San Timoteo Creek	24913 Redlands Blvd.	Tract 16016, Prospect Ave & Mountain View	Tract 14543, Lawton Ave & Whittier Ave	Along Barton Rd. b/t Mountain View and Bryn Mawr Ave	Tract 16234, Cole St. east of Benton St	Tract 16259	Tract 16341	Tract 16382	Parcel Map 16120	Tract 16650	Tract 15422	Tract 16323	Tract 16730	Northeast corner of California Ave & Barton Rd	Along Barton Road, 600 ft. easterly of Mountain View Avenue	Redview Plaza	
Tract/ Parcel Notes		(1)	(1)	(6)	(1)	(6)	(6)	(5) & (6)	(5) & (6)	(1)	(5) & (6)	(5)	(5) & (6)	(5)	(6)	(6)	(1)	
<b>Direct Costs</b>																		
Maintenance	\$25,306	\$0	\$0	\$5,002	\$0	\$2,679	\$736	\$10,152	\$7,160	\$0	\$9,121	\$0	\$0	\$3,700	\$890	\$1,180	\$0	\$161,900
Utilities	1,718	0	0	167	0	242	268	925	652	0	3,254	300	300	1,159	260	2,071	0	181,759
Capital Repairs/Improvements	4,916	0	0	169	0	244	68	933	658	0	838	0	0	0	122	337	0	35,300
Subtotal	\$31,940	\$0	\$0	\$5,339	\$0	\$3,165	\$1,071	\$12,011	\$8,470	\$0	\$13,214	\$300	\$300	\$4,859	\$1,272	\$3,588	\$0	\$378,959
% of Direct Costs	8.43%	0.00%	0.00%	1.41%	0.00%	0.84%	0.28%	3.17%	2.24%	0.00%	3.49%	0.08%	0.08%	1.28%	0.34%	0.95%	0.00%	100.0%
<b>Administrative Costs</b>																		
Administration/Operations/Insurance	\$4,133	\$355	\$574	\$1,144	\$355	\$769	\$770	\$2,707	\$1,538	\$604	\$1,979	\$655	\$756	\$2,089	\$155	\$911	\$384	78,300
Professional Services	489	51	76	142	51	99	99	324	188	52.47	239	85	97	252	41	115	52	9,700
Subtotal	\$4,622	\$406	\$650	\$1,286	\$406	\$868	\$869	\$3,030	\$1,726	\$656	\$2,218	\$740	\$853	\$2,340	\$196	\$1,026	\$436	\$85,000
<b>Total Direct and Administrative Costs</b>	<b>\$36,562</b>	<b>\$406</b>	<b>\$650</b>	<b>\$6,625</b>	<b>\$406</b>	<b>\$4,033</b>	<b>\$1,941</b>	<b>\$15,041</b>	<b>\$10,196</b>	<b>\$656</b>	<b>\$15,432</b>	<b>\$1,040</b>	<b>\$1,153</b>	<b>\$7,199</b>	<b>\$1,468</b>	<b>\$4,614</b>	<b>\$436</b>	<b>\$466,959.44</b>
<b>Levy per parcel of just Direct &amp; Admin Costs</b>	<b>\$630</b>	<b>\$406</b>	<b>\$15</b>	<b>\$166</b>	<b>\$406</b>	<b>\$288</b>	<b>\$34</b>	<b>\$76</b>	<b>\$204</b>	<b>\$164</b>	<b>\$429</b>	<b>\$20</b>	<b>\$16</b>	<b>\$32</b>	<b>\$367.08</b>	<b>\$144</b>	<b>\$145</b>	
<b>Levy Adjustments</b>																		
Reserve Fund Collection/(Contribution)	\$0	\$0	\$0	\$0	\$0	\$0	\$0	\$0	\$0	\$0	\$0	\$0	\$0	\$0	\$0	\$0	\$0	\$0
Other Revenue/General Fund Contribution	(7,100)	0	0	(1,460)	0	(702)	(109)	0	0	0	0	0	(288)	0	(140)	(1,243)	0	(76,612.72)
Credit/Adjustments/HOA Adjustments	0	0	0	0	0	0	0	0	0	0	0	0	0	0	0	0	0	(10.00)
Subtotal	(\$7,100)	\$0	\$0	(\$1,460)	\$0	(\$702)	(\$109)	\$0	\$0	\$0	\$0	\$0	(\$288)	\$0	(\$140)	(\$1,243)	\$0	(76,622.72)
<b>Balance to Levy</b>	<b>\$29,462.7</b>	<b>\$406</b>	<b>\$650</b>	<b>\$5,165</b>	<b>\$406</b>	<b>\$3,331</b>	<b>\$1,832</b>	<b>\$15,041</b>	<b>\$10,196</b>	<b>\$656</b>	<b>\$15,432</b>	<b>\$1,040</b>	<b>\$865</b>	<b>\$7,199</b>	<b>\$1,329</b>	<b>\$3,371</b>	<b>\$436</b>	<b>\$390,336.72</b>
Total Number of Parcels	60	1	42	42	1	14	60	212	76	4	36	54	83	247	4	39	3	2,672
Total Parcels Levied	58	1	42	40	1	14	57	197	50	4	36	51	70	227	4	32	3	2,577
% of Parcels	2.25%	0.04%	1.63%	1.55%	0.04%	0.54%	2.21%	7.64%	1.94%	0.16%	1.40%	1.98%	2.72%	8.81%	0.16%	1.24%	0.12%	100.00%
<b>Proposed Levy Per Parcel FY 2015/16</b>	<b>\$507.98</b>	<b>\$405.95</b>	<b>\$15.47</b>	<b>\$129.13</b>	<b>\$405.95</b>	<b>\$237.90</b>	<b>\$32.13</b>	<b>\$76.35</b>	<b>\$203.92</b>	<b>\$164.03</b>	<b>\$428.66</b>	<b>\$20.39</b>	<b>\$12.36</b>	<b>\$31.72</b>	<b>\$332.17</b>	<b>\$105.36</b>	<b>\$145.30</b>	
<b>Maximum Assessment Per Parcel</b>	<b>\$49.10</b>	<b>\$1,089.24</b>	<b>\$96.46</b>	<b>\$129.13</b>	<b>\$18,863.04</b>	<b>\$237.90</b>	<b>\$32.13</b>	<b>\$131.13</b>	<b>\$362.55</b>	<b>\$9,480.22</b>	<b>\$641.45</b>	<b>\$1,364.47</b>	<b>\$12.36</b>	<b>\$5.84</b>	<b>\$332.17</b>	<b>\$105.36</b>	<b>\$431.22</b>	
<b>Difference from Max Assessment per Parcel</b>	<b>41.12</b>	<b>683.29</b>	<b>80.99</b>	<b>0.00</b>	<b>18,457.09</b>	<b>0.00</b>	<b>0.00</b>	<b>\$4.79</b>	<b>158.63</b>	<b>9,316.18</b>	<b>212.79</b>	<b>1,344.08</b>	<b>0.00</b>	<b>4.13</b>	<b>0.00</b>	<b>0.00</b>	<b>285.93</b>	
<b>Applied rate to Max difference</b>	<b>-41.12</b>	<b>-683.29</b>	<b>-80.99</b>	<b>0.00</b>	<b>-18,457.09</b>	<b>0.00</b>	<b>0.00</b>	<b>-54.79</b>	<b>-158.63</b>	<b>-9,316.18</b>	<b>-212.79</b>	<b>-1,344.08</b>	<b>0.00</b>	<b>-4.13</b>	<b>0.00</b>	<b>0.00</b>	<b>-285.93</b>	
<b>Total Assessment Allowable (total assessable-total costs)</b>	<b>\$31,847.53 (\$4,714.93)</b>	<b>\$1,089.24 \$683.29</b>	<b>\$4,051.37 \$3,401.47</b>	<b>\$5,165.10 (\$1,459.63)</b>	<b>\$18,863.04 \$18,457.09</b>	<b>\$3,330.67 (\$702.04)</b>	<b>\$1,831.61 (\$109.06)</b>	<b>\$25,833.40 \$10,792.74</b>	<b>\$18,127.35 \$7,931.50</b>	<b>\$37,920.87 \$37,264.74</b>	<b>\$23,092.15 \$7,660.40</b>	<b>\$69,587.92 \$68,548.06</b>	<b>\$865.15 (\$287.76)</b>	<b>\$8,136.14 \$936.70</b>	<b>\$1,328.67 (\$139.65)</b>	<b>\$3,371.39 (\$1,242.58)</b>	<b>\$1,293.67 \$857.78</b>	<b>\$555,577.74 \$88,618.30</b>
51-69 increase by CPI	\$510.58 (\$6,948.69)	\$408.07 \$2.12	\$15.58 \$4.45	\$129.13 (\$1,459.63)	\$408.07 \$2.12	\$237.90 (\$702.04)	\$32.13 (\$109.06)	\$75.69 (\$130.28)	\$201.97 (\$97.18)	\$187.53 \$93.99	\$421.65 (\$252.45)	\$20.59 \$9.99	\$12.36 (\$287.76)	\$32.01 \$67.69	\$332.17	\$105.36 (\$1,242.58)	\$116.84 (\$85.38)	
<b>Levy Per Parcel FY 2014/15</b>	<b>\$507.97</b>	<b>\$405.98</b>	<b>\$15.50</b>	<b>\$128.47</b>	<b>\$405.98</b>	<b>\$236.69</b>	<b>\$31.97</b>	<b>\$75.30</b>	<b>\$200.94</b>	<b>\$186.57</b>	<b>\$419.49</b>	<b>\$20.48</b>	<b>\$12.30</b>	<b>\$31.85</b>	<b>\$330.47</b>	<b>\$104.82</b>	<b>\$116.24</b>	
% change	0.00%	-0.01%	-0.17%	0.51%	-0.01%	0.51%	0.51%	1.39%	1.48%	-12.08%	2.19%	-0.44%	0.51%	-0.42%	0.51%	0.51%	25.00%	
<b>% Change From Last Year:</b>	<b>0.00%</b>	<b>-0.01%</b>	<b>-0.17%</b>	<b>0.51%</b>	<b>-0.01%</b>	<b>0.51%</b>	<b>0.51%</b>	<b>1.39%</b>	<b>1.48%</b>	<b>-12.08%</b>	<b>2.19%</b>	<b>-0.44%</b>	<b>0.51%</b>	<b>-0.42%</b>	<b>0.51%</b>	<b>0.51%</b>	<b>25.00%</b>	
<b>Dollar Change From Last Year:</b>	<b>\$0.01</b>	<b>(\$0.03)</b>	<b>(\$0.03)</b>	<b>\$0.66</b>	<b>(\$0.03)</b>	<b>\$1.22</b>	<b>\$0.16</b>	<b>\$1.05</b>	<b>\$2.98</b>	<b>(\$22.54)</b>	<b>\$9.17</b>	<b>(\$0.09)</b>	<b>\$0.06</b>	<b>(\$0.13)</b>	<b>\$1.70</b>	<b>\$0.54</b>	<b>\$29.06</b>	
<b>Fund Balance Information</b>																		
Beginning Reserve Balance as of 7/1/2015	\$0	\$0	\$0	\$0	\$0	\$0	\$0	\$0	\$0	\$0	\$0	\$0	\$0	\$0	\$0	\$0	\$0	\$0
Reserve Fund Collection/(Deduction)	0	0	0	0	0	0	0	0	0	0	0	0	0	0	0	0	0	0
<b>Ending Reserve Fund Balance</b>	<b>\$0</b>	<b>\$0</b>	<b>\$0</b>	<b>\$0</b>	<b>\$0</b>	<b>\$0</b>	<b>\$0</b>	<b>\$0</b>	<b>\$0</b>	<b>\$0</b>	<b>\$0</b>	<b>\$0</b>	<b>\$0</b>	<b>\$0</b>	<b>\$0</b>	<b>\$0</b>	<b>\$0</b>	<b>\$0</b>
Credit Available for FY 2015/16																		\$1,771
Credit Used for FY 2015/16																		(\$10)
Credit Remaining for FY 2016/17																		\$1,761

**Notes**  
(1) Self Maintained - Assessed only Administrative Costs  
(2) Government/County - Not Assessed  
(3) No Landscaping - Not Assessed  
(4) Combined, no longer annexations - Not Assessed  
(5) HOA maintains portions of direct costs  
(6) Allowable CPI inflator applied  
Slight variances due to rounding



NOT TO SCALE

**DIAGRAM  
LANDSCAPE MAINTENANCE  
ASSESSMENT DISTRICT  
NO. 1**

**CITY OF LOMA LINDA  
COUNTY OF SAN BERNARDINO  
STATE OF CALIFORNIA**

*CITY OF COLTON*

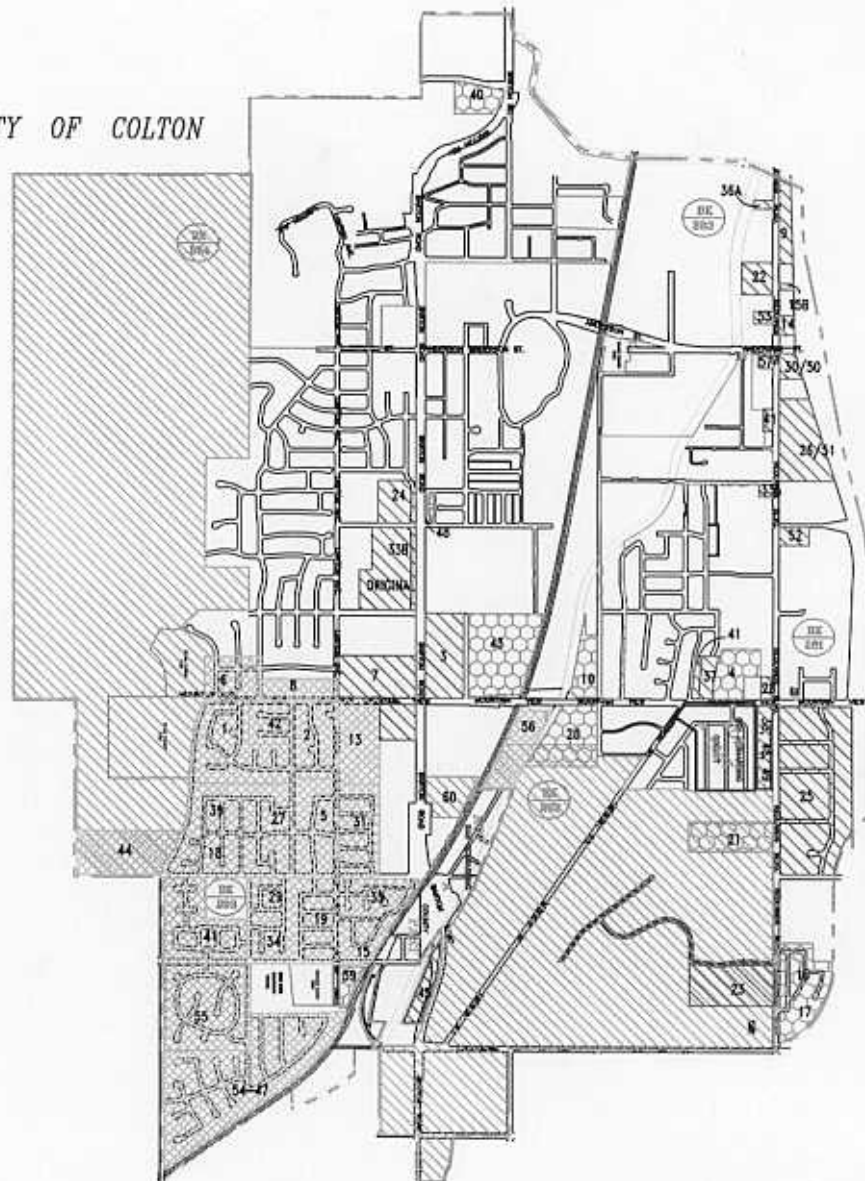

**LEGEND**

- CITY/COUNTY/DISTRICT BOUNDARY
- RAILROAD
- ASSESSOR MAP BOOK NUMBER
- COMMERCIAL
- MULTI-FAMILY
- SINGLE-FAMILY

*CITY OF REDLANDS*

UPDATED: 4/9/2002

**City of Loma Linda**  
**Landscape Maintenance District No. 1**  
**Fiscal Year 2015/16 Assessment Roll (Sorted by APN)**  
**Appendix C**

APN	SITUS ADDRESS	ANNEXATION	MAX ASSESSMENT	CHARGE
0281-091-41-0000	24850 E REDLANDS BLVD	14	\$30.10	\$30.10
0281-091-42-0000	24866 E REDLANDS BLVD	14	30.10	30.10
0281-162-22-0000	24990 W REDLANDS BLVD	51	2,518.98	2,518.98
0281-162-24-0000	24910 E REDLANDS BLVD	50	4.00	4.00
0281-241-04-0000	25300 REDLANDS BLVD	52	6,111.31	6,111.31
0281-242-31-0000	25630 W REDLANDS BLVD	73	431.22	145.30
0281-242-32-0000	25670 W REDLANDS BLVD	73	431.22	145.30
0281-242-33-0000	10460 MOUNTAIN VIEW AVE	73	431.22	145.30
0281-331-01-0000	24530 E REDLANDS BLVD	9	46.22	20.24
0281-331-02-0000	24532 E REDLANDS BLVD	9	46.22	20.24
0281-331-03-0000	24538 E REDLANDS BLVD	9	46.22	20.24
0281-331-04-0000	24540 E REDLANDS BLVD	9	46.22	20.24
0281-331-05-0000	24546 E REDLANDS BLVD	9	46.22	20.24
0281-331-06-0000	24548 E REDLANDS BLVD	9	46.22	20.24
0281-331-07-0000	24554 E REDLANDS BLVD	9	46.22	20.24
0281-331-08-0000	24556 E REDLANDS BLVD	9	46.22	20.24
0281-331-09-0000	24562 E REDLANDS BLVD	9	46.22	20.24
0281-331-10-0000	24564 E REDLANDS BLVD	9	46.22	20.24
0281-331-11-0000	24574 E REDLANDS BLVD	9	46.22	20.24
0281-331-12-0000	24576 E REDLANDS BLVD	9	46.22	20.24
0281-331-13-0000	24586 E REDLANDS BLVD	9	46.22	20.24
0281-331-14-0000	24588 E REDLANDS BLVD	9	46.22	20.24
0281-331-15-0000	24630 E REDLANDS BLVD	9	46.22	20.24
0281-331-16-0000	24632 E REDLANDS BLVD	9	46.22	20.24
0281-331-17-0000	24638 E REDLANDS BLVD	9	46.22	20.24
0281-331-18-0000	24640 E REDLANDS BLVD	9	46.22	20.24
0281-331-19-0000	24646 E REDLANDS BLVD	9	46.22	20.24
0281-331-20-0000	24648 E REDLANDS BLVD	9	46.22	20.24
0281-331-21-0000	24654 E REDLANDS BLVD	9	46.22	20.24
0281-331-22-0000	24656 E REDLANDS BLVD	9	46.22	20.24
0281-331-23-0000	24662 E REDLANDS BLVD	9	46.22	20.24
0281-331-24-0000	24664 E REDLANDS BLVD	9	46.22	20.24
0281-331-25-0000	24674 E REDLANDS BLVD	9	46.22	20.24
0281-331-26-0000	24676 E REDLANDS BLVD	9	46.22	20.24
0281-331-27-0000	24686 E REDLANDS BLVD	9	46.22	20.24
0281-331-28-0000	24688 E REDLANDS BLVD	9	46.22	20.24
0281-381-03-0000	25050 REDLANDS BLVD	26	1,316.26	1,316.26
0281-381-07-0000	25072 REDLANDS BLVD	26	1,316.26	1,316.26
0281-381-10-0000	25140 REDLANDS BLVD	26	1,316.26	1,316.26
0281-381-11-0000	25160 REDLANDS BLVD	26	1,316.26	1,316.26
0281-381-12-0000	REDLANDS BLVD	26	1,316.26	1,316.26
0281-381-13-0000	REDLANDS BLVD	26	1,316.26	1,316.26
0283-062-18-0000		53	1,809.11	1,043.20
0283-062-19-0000	24831 REDLANDS BLVD	53	1,809.11	1,043.20
0283-062-40-0000	24769 E REDLANDS BLVD	22	2,357.92	2,357.92
0283-062-44-0000	24541 REDLANDS BLVD	36A	14.33	14.33
0283-082-01-0000	24913 REDLANDS BLVD	57	1,089.24	405.95
0283-082-45-0000	25069 W REDLANDS BLVD	36B	691.30	691.30
0283-082-46-0000	25051 W REDLANDS BLVD	36B	691.30	691.30
0283-134-01-0000	25227 E REDLANDS BLVD	33A	2,220.85	2,220.85
0283-181-02-0000	10664 MOUNTAIN VIEW AVE	37	1,032.57	1,032.57
0283-201-51-0000	25585 E VAN LEUVEN AVE	10	850.44	850.44
0283-201-52-0000	25665 VAN LEUVEN ST	10	850.44	850.44
0283-201-53-0000	25590 PROSPECT AVE	43	15.07	15.07
0283-201-54-0000	25590 PROSPECT AVE	43	15.07	15.07

**City of Loma Linda**  
**Landscape Maintenance District No. 1**  
**Fiscal Year 2015/16 Assessment Roll (Sorted by APN)**  
**Appendix C**

APN	SITUS ADDRESS	ANNEXATION	MAX ASSESSMENT	CHARGE
0283-201-55-0000	25590 PROSPECT AVE	43	15.07	15.07
0283-261-20-0000	25655 REDLANDS BLVD	28	288.51	205.95
0283-261-21-0000	25686 REDLANDS BLVD	28	288.51	205.95
0283-261-23-0000	10558 MOUNTAIN VIEW AVE	4	3,209.73	3,209.73
0283-271-01-0000	25430 SONORA LOOP	56	549.10	507.98
0283-271-02-0000	25434 SONORA LOOP	56	549.10	507.98
0283-271-03-0000	25438 SONORA LOOP	56	549.10	507.98
0283-271-04-0000	25442 SONORA LOOP	56	549.10	507.98
0283-271-05-0000	25446 SONORA LOOP	56	549.10	507.98
0283-271-06-0000	25450 SONORA LOOP	56	549.10	507.98
0283-271-07-0000	25454 SONORA LOOP	56	549.10	507.98
0283-271-08-0000	25458 SONORA LOOP	56	549.10	507.98
0283-271-09-0000	25462 SONORA LOOP	56	549.10	507.98
0283-271-10-0000	25466 SONORA LOOP	56	549.10	507.98
0283-271-11-0000	25470 SONORA LOOP	56	549.10	507.98
0283-271-12-0000	25474 SONORA LOOP	56	549.10	507.98
0283-271-13-0000	25478 SONORA LOOP	56	549.10	507.98
0283-271-14-0000	25500 PORTOLA LOOP	56	549.10	507.98
0283-271-15-0000	25502 PORTOLA LOOP	56	549.10	507.98
0283-271-16-0000	25504 PORTOLA LOOP	56	549.10	507.98
0283-271-17-0000	25506 PORTOLA LOOP	56	549.10	507.98
0283-271-18-0000	25510 PORTOLA LOOP	56	549.10	507.98
0283-271-19-0000	25514 PORTOLA LOOP	56	549.10	507.98
0283-271-20-0000	25518 PORTOLA LOOP	56	549.10	507.98
0283-271-21-0000	25522 PORTOLA LOOP	56	549.10	507.98
0283-271-22-0000	25526 PORTOLA LOOP	56	549.10	507.98
0283-271-23-0000	25530 PORTOLA LOOP	56	549.10	507.98
0283-271-24-0000	25534 PORTOLA LOOP	56	549.10	507.98
0283-271-25-0000	25538 PORTOLA LOOP	56	549.10	507.98
0283-271-26-0000	25542 PORTOLA LOOP	56	549.10	507.98
0283-271-27-0000	25544 PORTOLA LOOP	56	549.10	507.98
0283-271-28-0000	25546 PORTOLA LOOP	56	549.10	507.98
0283-271-29-0000	25548 PORTOLA LOOP	56	549.10	507.98
0283-281-01-0000	10914 CABRILLO LOOP	56	549.10	507.98
0283-281-02-0000	10916 CABRILLO LP	56	549.10	507.98
0283-281-03-0000	10918 CABRILLO LOOP	56	549.10	507.98
0283-281-04-0000	10922 CABRILLO LOOP	56	549.10	507.98
0283-281-05-0000	10926 CABRILLO LOOP	56	549.10	507.98
0283-281-06-0000	10930 CABRILLO LOOP	56	549.10	507.98
0283-281-07-0000	10934 CABRILLO LOOP	56	549.10	507.98
0283-281-08-0000	10938 CABRILLO LOOP	56	549.10	507.98
0283-281-09-0000	10942 CABRILLO LOOP	56	549.10	507.98
0283-281-10-0000	10946 CABRILLO LOOP	56	549.10	507.98
0283-281-11-0000	10950 CABRILLO LOOP	56	549.10	507.98
0283-281-12-0000	10954 CABRILLO LOOP	56	549.10	507.98
0283-281-13-0000	10956 CABRILLO LOOP	56	549.10	507.98
0283-281-14-0000	10958 CABRILLO LOOP	56	549.10	507.98
0283-281-15-0000	25368 DURANGO LOOP	56	549.10	507.98
0283-281-16-0000	25370 DURANGO LOOP	56	549.10	507.98
0283-281-17-0000	25372 DURANGO LOOP	56	549.10	507.98
0283-281-18-0000	25376 DURANGO LOOP	56	549.10	507.98
0283-281-19-0000	25380 DURANGO LOOP	56	549.10	507.98
0283-281-20-0000	25384 DURANGO LOOP	56	549.10	507.98
0283-281-21-0000	25388 DURANGO LOOP	56	549.10	507.98
0283-281-22-0000	25392 DURANGO LOOP	56	549.10	507.98

**City of Loma Linda**  
**Landscape Maintenance District No. 1**  
**Fiscal Year 2015/16 Assessment Roll (Sorted by APN)**  
**Appendix C**

APN	SITUS ADDRESS	ANNEXATION	MAX ASSESSMENT	CHARGE
0283-281-23-0000	25396 DURANGO LOOP	56	549.10	507.98
0283-281-24-0000	25400 DURANGO LOOP	56	549.10	507.98
0283-281-25-0000	25404 DURANGO LOOP	56	549.10	507.98
0283-281-26-0000	25408 DURANGO LOOP	56	549.10	507.98
0283-281-27-0000	25412 DURANGO LOOP	56	549.10	507.98
0283-281-28-0000	25414 DURANGO LOOP	56	549.10	507.98
0283-281-29-0000	25416 DURANGO LOOP	56	549.10	507.98
0284-021-33-0000	11171 OAKWOOD DR	40	192.65	192.65
0284-132-01-0000	25246 BARTON RD	48	1,787.00	1,787.00
0284-141-29-0000	25326 COLE ST	61	237.90	237.90
0284-141-30-0000	25328 COLE ST	61	237.90	237.90
0284-141-31-0000	25330 COLE ST	61	237.90	237.90
0284-141-32-0000	25332 COLE ST	61	237.90	237.90
0284-141-33-0000	25334 COLE ST	61	237.90	237.90
0284-141-34-0000	25336 COLE ST	61	237.90	237.90
0284-141-35-0000	25338 COLE ST	61	237.90	237.90
0284-141-36-0000	25340 COLE ST	61	237.90	237.90
0284-141-37-0000	25342 COLE ST	61	237.90	237.90
0284-141-38-0000	25344 COLE ST	61	237.90	237.90
0284-141-39-0000	25346 COLE ST	61	237.90	237.90
0284-141-40-0000	25348 COLE ST	61	237.90	237.90
0284-141-41-0000	25350 COLE ST	61	237.90	237.90
0284-141-42-0000	25352 COLE ST	61	237.90	237.90
0284-151-07-0000	25590 PROSPECT AVE	43	15.07	15.07
0284-151-08-0000	25590 PROSPECT AVE	43	15.07	15.07
0284-151-09-0000	25590 PROSPECT AVE	43	15.07	15.07
0284-153-10-0000	25690 E BARTON RD	3	398.08	205.95
0284-153-16-0000	25630 BARTON RD	3	398.08	205.95
0284-191-24-0000		24	4,348.98	4,348.98
0284-191-25-0000	25271 BARTON RD	24	4,348.98	4,348.98
0284-201-09-0000	25333 BARTON RD	33B	2,353.58	2,353.58
0284-201-19-0000	25455 BARTON RD	Orig	3,421.83	3,421.83
0284-201-21-0000	25487 BARTON RD	Orig	3,421.83	3,421.83
0284-201-22-0000		Orig	3,421.83	3,421.83
0284-201-27-0000	25333 BARTON RD	33B	2,353.58	2,353.58
0284-201-29-0000	11406 LOMA LINDA DR	Orig	3,421.83	3,421.83
0284-201-31-0000	11306 MOUNTAIN VIEW AVE	7	79.80	79.80
0284-311-13-0000	25276 BARTON RD	48	1,787.00	1,787.00
0284-511-57-0000	25699 LAWTON ST	8	7.72	7.72
0284-511-58-0000	25697 LAWTON ST	8	7.72	7.72
0284-511-59-0000	25695 LAWTON ST	8	7.72	7.72
0284-511-60-0000	25693 LAWTON ST	8	7.72	7.72
0284-511-61-0000	25691 LAWTON ST	8	7.72	7.72
0284-511-62-0000	25689 LAWTON ST	8	7.72	7.72
0284-511-63-0000	25687 LAWTON ST	8	7.72	7.72
0284-511-64-0000	25685 LAWTON ST	8	7.72	7.72
0284-511-65-0000	25683 LAWTON ST	8	7.72	7.72
0284-511-66-0000	25681 LAWTON ST	8	7.72	7.72
0284-511-67-0000	25679 LAWTON ST	8	7.72	7.72
0284-511-68-0000	25677 LAWTON ST	8	7.72	7.72
0284-511-69-0000	25675 LAWTON ST	8	7.72	7.72
0284-511-70-0000	25673 LAWTON ST	8	7.72	7.72
0284-511-71-0000	25651 LAWTON ST	8	7.72	7.72
0284-511-72-0000	25649 LAWTON ST	8	7.72	7.72
0284-511-73-0000	25647 LAWTON ST	8	7.72	7.72

**City of Loma Linda**  
**Landscape Maintenance District No. 1**  
**Fiscal Year 2015/16 Assessment Roll (Sorted by APN)**  
**Appendix C**

APN	SITUS ADDRESS	ANNEXATION	MAX ASSESSMENT	CHARGE
0284-511-74-0000	25653 LAWTON ST	8	7.72	7.72
0284-511-75-0000	25655 LAWTON ST	8	7.72	7.72
0284-511-76-0000	25657 LAWTON ST	8	7.72	7.72
0284-511-77-0000	25659 LAWTON ST	8	7.72	7.72
0284-511-78-0000	25661 LAWTON ST	8	7.72	7.72
0284-511-79-0000	25663 LAWTON ST	8	7.72	7.72
0284-511-80-0000	25665 LAWTON ST	8	7.72	7.72
0284-511-81-0000	25667 LAWTON ST	8	7.72	7.72
0284-511-82-0000	25669 LAWTON ST	8	7.72	7.72
0284-511-83-0000	25671 LAWTON ST	8	7.72	7.72
0284-521-49-0000	25644 HURON ST	8	7.72	7.72
0284-521-50-0000	25646 HURON ST	8	7.72	7.72
0284-521-51-0000	25648 HURON ST	8	7.72	7.72
0284-521-52-0000	25670 HURON ST	8	7.72	7.72
0284-521-53-0000	25672 HURON ST	8	7.72	7.72
0284-521-54-0000	25674 HURON ST	8	7.72	7.72
0284-521-55-0000	25676 HURON ST	8	7.72	7.72
0284-521-56-0000	25678 HURON ST	8	7.72	7.72
0284-521-57-0000	25680 HURON ST	8	7.72	7.72
0284-521-58-0000	25682 HURON ST	8	7.72	7.72
0284-521-59-0000	25684 HURON ST	8	7.72	7.72
0284-521-60-0000	25686 HURON ST	8	7.72	7.72
0284-521-61-0000	25688 HURON ST	8	7.72	7.72
0284-521-62-0000	25690 HURON ST	8	7.72	7.72
0284-521-63-0000	25692 HURON ST	8	7.72	7.72
0284-521-64-0000	25694 HURON ST	8	7.72	7.72
0284-521-65-0000	25696 HURON ST	8	7.72	7.72
0284-521-66-0000	25698 HURON ST	8	7.72	7.72
0284-521-67-0000	25668 HURON ST	8	7.72	7.72
0284-521-68-0000	25666 HURON ST	8	7.72	7.72
0284-521-69-0000	25664 HURON ST	8	7.72	7.72
0284-521-70-0000	25662 HURON ST	8	7.72	7.72
0284-521-71-0000	25660 HURON ST	8	7.72	7.72
0284-521-72-0000	25658 HURON ST	8	7.72	7.72
0284-521-73-0000	25656 HURON ST	8	7.72	7.72
0284-521-74-0000	25654 HURON ST	8	7.72	7.72
0284-521-75-0000	25652 HURON ST	8	7.72	7.72
0284-521-76-0000	25650 HURON ST	8	7.72	7.72
0284-541-01-0000	25624 CARROL CT	6	147.62	147.62
0284-541-02-0000	25612 CARROL CT	6	147.62	147.62
0284-541-03-0000	25611 CARROL CT	6	147.62	147.62
0284-541-04-0000	25623 CARROL CT	6	147.62	147.62
0284-541-05-0000	25624 ALLEN WY	6	147.62	147.62
0284-541-06-0000	25612 ALLEN WY	6	147.62	147.62
0284-541-07-0000	25613 ALLEN WY	6	147.62	147.62
0284-541-08-0000	25627 ALLEN WY	6	147.62	147.62
0284-541-09-0000	25641 ALLEN WY	6	147.62	147.62
0284-541-10-0000	25655 ALLEN WY	6	147.62	147.62
0284-541-11-0000	25669 ALLEN WY	6	147.62	147.62
0284-541-12-0000	25683 ALLEN WY	6	147.62	147.62
0284-541-13-0000	25695 ALLEN WY	6	147.62	147.62
0284-541-14-0000	25696 ALLEN WY	6	147.62	147.62
0284-541-15-0000	25684 ALLEN WY	6	147.62	147.62
0284-541-16-0000	25672 ALLEN WY	6	147.62	147.62
0284-541-17-0000	25660 ALLEN WY	6	147.62	147.62



**City of Loma Linda**  
**Landscape Maintenance District No. 1**  
**Fiscal Year 2015/16 Assessment Roll (Sorted by APN)**  
**Appendix C**

APN	SITUS ADDRESS	ANNEXATION	MAX ASSESSMENT	CHARGE
0284-541-18-0000	25648 ALLEN WY	6	147.62	147.62
0284-541-19-0000	25647 CARROL CT	6	147.62	147.62
0284-541-20-0000	25659 CARROL CT	6	147.62	147.62
0284-541-21-0000	25671 CARROL CT	6	147.62	147.62
0284-541-22-0000	25683 CARROL CT	6	147.62	147.62
0284-541-23-0000	25695 CARROL CT	6	147.62	147.62
0284-541-24-0000	25696 CARROL CT	6	147.62	147.62
0284-541-25-0000	25684 CARROL ST	6	147.62	147.62
0284-541-26-0000	25672 CARROL CT	6	147.62	147.62
0284-541-27-0000	25660 CARROL CT	6	147.62	147.62
0284-541-28-0000	25648 CARROL CT	6	147.62	147.62
0284-651-01-0000	25543 PROSPECT AVE	58	96.46	15.47
0284-651-02-0000	25545 PROSPECT AVE	58	96.46	15.47
0284-651-03-0000	25549 PROSPECT AVE	58	96.46	15.47
0284-651-04-0000	25551 PROSPECT AVE	58	96.46	15.47
0284-651-05-0000	25553 PROSPECT AVE	58	96.46	15.47
0284-651-06-0000	25563 PROSPECT AVE	58	96.46	15.47
0284-651-07-0000	25561 PROSPECT AVE	58	96.46	15.47
0284-651-08-0000	25557 PROSPECT AVE	58	96.46	15.47
0284-651-09-0000	25555 PROSPECT AVE	58	96.46	15.47
0284-651-10-0000	25565 PROSPECT AVE	58	96.46	15.47
0284-651-11-0000	25567 PROSPECT AVE	58	96.46	15.47
0284-651-12-0000	25571 PROSPECT AVE	58	96.46	15.47
0284-651-13-0000	25573 PROSPECT AVE	58	96.46	15.47
0284-651-14-0000	25585 PROSPECT AVE	58	96.46	15.47
0284-651-15-0000	25583 PROSPECT AVE	58	96.46	15.47
0284-651-16-0000	25581 PROSPECT AVE	58	96.46	15.47
0284-651-17-0000	25577 PROSPECT AVE	58	96.46	15.47
0284-651-18-0000	25575 PROSPECT AVE	58	96.46	15.47
0284-651-19-0000	25587 PROSPECT AVE	58	96.46	15.47
0284-651-20-0000	25589 PROSPECT AVE	58	96.46	15.47
0284-651-21-0000	25593 PROSPECT AVE	58	96.46	15.47
0284-651-22-0000	25595 PROSPECT AVE	58	96.46	15.47
0284-651-23-0000	25605 PROSPECT AVE	58	96.46	15.47
0284-651-24-0000	25603 PROSPECT AVE	58	96.46	15.47
0284-651-25-0000	25599 PROSPECT AVE	58	96.46	15.47
0284-651-26-0000	25597 PROSPECT AVE	58	96.46	15.47
0284-651-27-0000	25607 PROSPECT AVE	58	96.46	15.47
0284-651-28-0000	25609 PROSPECT AVE	58	96.46	15.47
0284-651-29-0000	25613 PROSPECT AVE	58	96.46	15.47
0284-651-30-0000	25615 PROSPECT AVE	58	96.46	15.47
0284-651-31-0000	25617 PROSPECT AVE	58	96.46	15.47
0284-651-32-0000	25627 PROSPECT AVE	58	96.46	15.47
0284-651-33-0000	25625 PROSPECT AVE	58	96.46	15.47
0284-651-34-0000	25621 PROSPECT AVE	58	96.46	15.47
0284-651-35-0000	25619 PROSPECT AVE	58	96.46	15.47
0284-651-36-0000	25629 PROSPECT AVE	58	96.46	15.47
0284-651-37-0000	25631 PROSPECT AVE	58	96.46	15.47
0284-651-38-0000	25635 PROSPECT AVE	58	96.46	15.47
0284-651-39-0000	25637 PROSPECT AVE	58	96.46	15.47
0284-651-40-0000	25639 PROSPECT AVE	58	96.46	15.47
0284-651-41-0000	25645 PROSPECT AVE	58	96.46	15.47
0284-651-42-0000	25641 PROSPECT AVE	58	96.46	15.47
0284-661-01-0000	24281 PAULSON DR	62	32.13	32.13
0284-661-02-0000	24271 PAULSON DR	62	32.13	32.13

**City of Loma Linda**  
**Landscape Maintenance District No. 1**  
**Fiscal Year 2015/16 Assessment Roll (Sorted by APN)**  
**Appendix C**

APN	SITUS ADDRESS	ANNEXATION	MAX ASSESSMENT	CHARGE
0284-661-03-0000	24261 PAULSON DR	62	32.13	32.13
0284-661-04-0000	24251 PAULSON DR	62	32.13	32.13
0284-661-05-0000	24241 PAULSON DR	62	32.13	32.13
0284-661-06-0000	24231 PAULSON DR	62	32.13	32.13
0284-661-07-0000	24221 PAULSON DR	62	32.13	32.13
0284-661-08-0000	24211 PAULSON DR	62	32.13	32.13
0284-661-09-0000	24199 PAULSON DR	62	32.13	32.13
0284-661-10-0000	24187 PAULSON DR	62	32.13	32.13
0284-661-11-0000	11300 VOLLMER DR	62	32.13	32.13
0284-661-12-0000	11290 VOLLMER DR	62	32.13	32.13
0284-661-13-0000	11278 VOLLMER DR	62	32.13	32.13
0284-661-14-0000	11268 VOLLMER DR	62	32.13	32.13
0284-661-15-0000	11256 VOLLMER DR	62	32.13	32.13
0284-661-16-0000	11246 VOLLMER DR	62	32.13	32.13
0284-661-17-0000	24162 KHAN DR	62	32.13	32.13
0284-661-18-0000	24172 KHAN DR	62	32.13	32.13
0284-661-19-0000	24184 KHAN DR	62	32.13	32.13
0284-661-20-0000	24198 KHAN DR	62	32.13	32.13
0284-661-21-0000	24204 KHAN DR	62	32.13	32.13
0284-661-22-0000	24214 KHAN DR	62	32.13	32.13
0284-661-23-0000	24226 KHAN DR	62	32.13	32.13
0284-661-24-0000	24236 KHAN DR	62	32.13	32.13
0284-661-25-0000	24246 KHAN DR	62	32.13	32.13
0284-661-26-0000	24258 KHAN DR	62	32.13	32.13
0284-661-27-0000	24270 KHAN DR	62	32.13	32.13
0284-661-28-0000	24282 KHAN DR	62	32.13	32.13
0284-661-29-0000	11247 VOLLMER DR	62	32.13	32.13
0284-661-30-0000	11257 VOLLMER DR	62	32.13	32.13
0284-661-31-0000	24207 KHAN DR	62	32.13	32.13
0284-661-32-0000	24225 KHAN DR	62	32.13	32.13
0284-661-33-0000	24237 KHAN DR	62	32.13	32.13
0284-661-34-0000	11247 WAREHAM CT	62	32.13	32.13
0284-661-35-0000	11261 WAREHAM CT	62	32.13	32.13
0284-661-36-0000	11273 WAREHAM CT	62	32.13	32.13
0284-661-37-0000	11273 VOLLMER DR	62	32.13	32.13
0284-661-38-0000	11283 VOLLMER DR	62	32.13	32.13
0284-661-39-0000	11293 VOLLMER DR	62	32.13	32.13
0284-661-40-0000	24226 PAULSON DR	62	32.13	32.13
0284-661-41-0000	24236 PAULSON DR	62	32.13	32.13
0284-661-42-0000	24246 PAULSON DR	62	32.13	32.13
0284-661-43-0000	24256 PAULSON DR	62	32.13	32.13
0284-661-44-0000	11278 PRICE DR	62	32.13	32.13
0284-661-45-0000	11268 PRICE DR	62	32.13	32.13
0284-661-46-0000	11258 PRICE DR	62	32.13	32.13
0284-661-47-0000	11248 PRICE DR	62	32.13	32.13
0284-661-48-0000	11238 PRICE DR	62	32.13	32.13
0284-661-49-0000	11226 PRICE DR	62	32.13	32.13
0284-661-50-0000	11225 PRICE DR	62	32.13	32.13
0284-661-51-0000	11235 PRICE DR	62	32.13	32.13
0284-661-52-0000	11245 PRICE DR	62	32.13	32.13
0284-661-53-0000	11255 PRICE DR	62	32.13	32.13
0284-661-54-0000	11265 PRICE DR	62	32.13	32.13
0284-661-55-0000	11275 PRICE DR	62	32.13	32.13
0284-661-56-0000	11285 PRICE DR	62	32.13	32.13
0284-661-57-0000	11295 PRICE DR	62	32.13	32.13

**City of Loma Linda**  
**Landscape Maintenance District No. 1**  
**Fiscal Year 2015/16 Assessment Roll (Sorted by APN)**  
**Appendix C**

APN	SITUS ADDRESS	ANNEXATION	MAX ASSESSMENT	CHARGE
0292-091-05-0000	25825 E REDLANDS BLVD	38	683.65	683.65
0292-091-06-0000	25825 E REDLANDS BLVD	38	683.65	683.65
0292-091-07-0000	25825 E REDLANDS BLVD	38	683.65	683.65
0292-091-08-0000	25825 E REDLANDS BLVD	38	683.65	683.65
0292-091-09-0000	25825 E REDLANDS BLVD	38	683.65	683.65
0292-091-10-0000	25825 E REDLANDS BLVD	38	683.65	683.65
0292-091-20-0000	25875 REDLAND BLVD	46	312.24	312.24
0292-111-35-0000	25973 REDLANDS BLVD	21	3,068.52	3,068.52
0292-121-83-0000	25701 VAN LEUVEN ST	20	2,556.49	2,556.49
0292-141-30-0000	25980 BARTON RD	60	18,863.04	405.95
0292-162-19-0000	26630 BARTON RD	65	9,480.22	164.03
0292-162-20-0000	26630 BARTON RD	65	9,480.22	164.03
0292-162-21-0000	BARTON RD	65	9,480.22	164.03
0292-162-22-0000	BARTON RD	65	9,480.22	164.03
0292-162-23-0000	26526 BARTON RD	71	332.17	332.17
0292-162-24-0000	11245 CALIFORNIA ST	71	332.17	332.17
0292-162-25-0000	11221 CALIFORNIA ST	71	332.17	332.17
0292-162-26-0000	11201 CALIFORNIA ST	71	332.17	332.17
0292-371-01-0000	10468 RHONDA ST	16	49.18	49.18
0292-371-02-0000	10462 RHONDA ST	16	49.18	49.18
0292-371-03-0000	10456 RHONDA ST	16	49.18	49.18
0292-371-04-0000	10450 RHONDA ST	16	49.18	49.18
0292-371-05-0000	10442 RHONDA ST	16	49.18	49.18
0292-371-06-0000	10436 RHONDA ST	16	49.18	49.18
0292-371-07-0000	10430 RHONDA ST	16	49.18	49.18
0292-371-08-0000	26270 CARDIGAN PL	16	49.18	49.18
0292-371-09-0000	26276 CARDIGAN PL	16	49.18	49.18
0292-371-10-0000	26284 CARDIGAN PL	16	49.18	49.18
0292-371-11-0000	26288 CARDIGAN PL	16	49.18	49.18
0292-371-12-0000	26296 CARDIGAN PL	16	49.18	49.18
0292-371-13-0000	26300 CARDIGAN PL	16	49.18	49.18
0292-371-14-0000	26306 CARDIGAN PL	16	49.18	49.18
0292-371-15-0000	26312 CARDIGAN PL	16	49.18	49.18
0292-371-16-0000	26328 SEVERN ST	16	49.18	49.18
0292-371-17-0000	26334 CARDIGAN PL	16	49.18	49.18
0292-371-18-0000	26340 CARDIGAN PL	16	49.18	49.18
0292-371-19-0000	26346 CARDIGAN PL	16	49.18	49.18
0292-371-20-0000	26352 CARDIGAN PL	16	49.18	49.18
0292-371-21-0000	26358 CARDIGAN PL	16	49.18	49.18
0292-371-22-0000	26364 CARDIGAN PL	16	49.18	49.18
0292-371-23-0000	26370 CARDIGAN PL	16	49.18	49.18
0292-371-24-0000	26376 CARDIGAN PL	16	49.18	49.18
0292-371-25-0000	26382 CARDIGAN PL	16	49.18	49.18
0292-371-26-0000	26386 CARDIGAN PL	16	49.18	49.18
0292-371-27-0000	26388 SNOWDEN AVE	16	49.18	49.18
0292-371-28-0000	26392 SNOWDEN AVE	16	49.18	49.18
0292-371-29-0000	26400 SNOWDEN AVE	16	49.18	49.18
0292-371-30-0000	26406 SNOWDEN AVE	16	49.18	49.18
0292-371-31-0000	10469 TAFF ST	16	49.18	49.18
0292-371-32-0000	10475 TAFF ST	16	49.18	49.18
0292-371-33-0000	10481 TAFF ST	16	49.18	49.18
0292-371-34-0000	10487 TAFF ST	16	49.18	49.18
0292-371-35-0000	26397 SNOWDEN AVE	16	49.18	49.18
0292-371-36-0000	26391 SNOWDEN AVE	16	49.18	49.18
0292-371-37-0000	26385 SNOWDEN AVE	16	49.18	49.18

**City of Loma Linda**  
**Landscape Maintenance District No. 1**  
**Fiscal Year 2015/16 Assessment Roll (Sorted by APN)**  
**Appendix C**

APN	SITUS ADDRESS	ANNEXATION	MAX ASSESSMENT	CHARGE
0292-371-38-0000	26379 SNOWDEN AVE	16	49.18	49.18
0292-371-39-0000	26373 SNOWDEN AVE	16	49.18	49.18
0292-371-40-0000	26367 SNOWDEN AVE	16	49.18	49.18
0292-371-41-0000	26361 SNOWDEN AVE	16	49.18	49.18
0292-371-42-0000	26355 SNOWDEN AVE	16	49.18	49.18
0292-371-43-0000	26349 SNOWDEN AVE	16	49.18	49.18
0292-371-44-0000	26343 SNOWDEN AVE	16	49.18	49.18
0292-371-45-0000	26337 SNOWDEN AVE	16	49.18	49.18
0292-371-46-0000	26333 SNOWDEN AVE	16	49.18	49.18
0292-371-47-0000	26325 SNOWDEN AVE	16	49.18	49.18
0292-371-48-0000	26319 SNOWDEN AVE	16	49.18	49.18
0292-371-49-0000	26311 SNOWDEN AVE	16	49.18	49.18
0292-371-50-0000	26307 SNOWDEN AVE	16	49.18	49.18
0292-371-51-0000	26301 SNOWDEN PL	16	49.18	49.18
0292-371-52-0000	26295 SNOWDEN AVE	16	49.18	49.18
0292-371-53-0000	26287 SNOWDEN AVE	16	49.18	49.18
0292-371-54-0000	26283 SNOWDEN AVE	16	49.18	49.18
0292-371-55-0000	26277 SNOWDEN AVE	16	49.18	49.18
0292-371-56-0000	26276 SNOWDEN AVE	16	49.18	49.18
0292-371-57-0000	26282 SNOWDEN AVE	16	49.18	49.18
0292-371-58-0000	26288 SNOWDEN AVE	16	49.18	49.18
0292-371-59-0000	26294 SNOWDEN AVE	16	49.18	49.18
0292-371-60-0000	26302 SNOWDEN AVE	16	49.18	49.18
0292-371-61-0000	26306 SNOWDEN AVE	16	49.18	49.18
0292-371-62-0000	26312 SNOWDEN AVE	16	49.18	49.18
0292-371-63-0000	26318 SNOWDEN AVE	16	49.18	49.18
0292-371-64-0000	26326 SNOWDEN AVE	16	49.18	49.18
0292-371-65-0000	26332 SNOWDEN AVE	16	49.18	49.18
0292-371-66-0000	26338 SNOWDEN AVE	16	49.18	49.18
0292-371-67-0000	26342 SNOWDEN AVE	16	49.18	49.18
0292-371-68-0000	26335 CARDIGAN PL	16	49.18	49.18
0292-371-69-0000	26329 CARDIGAN PL	16	49.18	49.18
0292-371-70-0000	26319 CARDIGAN PL	16	49.18	49.18
0292-371-71-0000	26313 CARDIGAN PL	16	49.18	49.18
0292-371-72-0000	26305 CARDIGAN PL	16	49.18	49.18
0292-371-73-0000	26301 CARDIGAN PL	16	49.18	49.18
0292-371-74-0000	26295 CARDIGAN PL	16	49.18	49.18
0292-371-75-0000	26289 CARDIGAN PL	16	49.18	49.18
0292-371-76-0000	26283 CARDIGAN PL	16	49.18	49.18
0292-371-77-0000	26277 CARDIGAN PL	16	49.18	49.18
0292-372-01-0000	10412 SEVERN ST	17	96.23	96.23
0292-372-02-0000	10406 SEVERN ST	17	96.23	96.23
0292-372-03-0000	10400 SEVERN ST	17	96.23	96.23
0292-372-04-0000	10394 SEVERN ST	17	96.23	96.23
0292-372-05-0000	10388 SEVERN ST	17	96.23	96.23
0292-372-06-0000	26320 TUDOR CT	17	96.23	96.23
0292-372-07-0000	26326 TUDOR CT	17	96.23	96.23
0292-372-08-0000	26332 TUDOR CT	17	96.23	96.23
0292-372-09-0000	26338 TUDOR CT	17	96.23	96.23
0292-372-10-0000	26344 TUDOR CT	17	96.23	96.23
0292-372-11-0000	26350 TUDOR CT	17	96.23	96.23
0292-372-12-0000	26356 TUDOR CT	17	96.23	96.23
0292-372-13-0000	26362 TUDOR CT	17	96.23	96.23
0292-372-14-0000	26368 TUDOR CT	17	96.23	96.23
0292-372-15-0000	26374 TUDOR CT	17	96.23	96.23

**City of Loma Linda**  
**Landscape Maintenance District No. 1**  
**Fiscal Year 2015/16 Assessment Roll (Sorted by APN)**  
**Appendix C**

APN	SITUS ADDRESS	ANNEXATION	MAX ASSESSMENT	CHARGE
0292-372-16-0000	26380 TUDOR CT	17	96.23	96.23
0292-372-17-0000	26379 TUDOR CT	17	96.23	96.23
0292-372-18-0000	26373 TUDOR CT	17	96.23	96.23
0292-372-19-0000	26367 TUDOR CT	17	96.23	96.23
0292-372-20-0000	26361 TUDOR CT	17	96.23	96.23
0292-372-21-0000	26355 TUDOR CT	17	96.23	96.23
0292-372-22-0000	26349 TUDOR CT	17	96.23	96.23
0292-372-23-0000	26343 TUDOR CT	17	96.23	96.23
0292-372-24-0000	26337 TUDOR CT	17	96.23	96.23
0292-431-01-0000	26400 REDLANDS BLVD	17	96.23	96.23
0292-431-02-0000	26400 REDLANDS BLVD	17	96.23	96.23
0292-431-03-0000	26400 REDLANDS BLVD	17	96.23	96.23
0292-431-04-0000	26400 REDLANDS BLVD	17	96.23	96.23
0292-451-02-0000	25864 BUSINESS CENTER DR	25	10.80	10.80
0292-451-03-0000	25884 BUSINESS CENTER DR	25	10.80	10.80
0292-451-05-0000	10391 CORPORATE DR	25	10.80	10.80
0292-451-06-0000	10421 CORPORATE DR	25	10.80	10.80
0292-451-07-0000	10455 CORPORATE DR	25	10.80	10.80
0292-451-08-0000	10479 CORPORATE DR	25	10.80	10.80
0292-451-09-0000	25837 BUSINESS CENTER DR	25	10.80	10.80
0292-451-10-0000	25809 BUSINESS CENTER DR	25	10.80	10.80
0292-451-14-0000	BUSINESS CENTER DR	25	10.80	10.80
0292-451-15-0000	25814 BUSINESS CENTER DR	25	10.80	10.80
0292-451-16-0000	25828 REDLANDS BLVD	25	10.80	10.80
0292-451-17-0000	10451 COMMERCE ST	25	10.80	10.80
0292-451-18-0000	10431 COMMERCE ST	25	10.80	10.80
0292-451-19-0000	10444 CORPORATE DR	25	10.80	10.80
0292-451-20-0000	10482 ENTERPRISE DR	25	10.80	10.80
0292-451-21-0000	10460 ENTERPRISE DR	25	10.80	10.80
0292-451-22-0000	10446 ENTERPRISE DR	25	10.80	10.80
0292-451-23-0000	10418 ENTERPRISE DR	25	10.80	10.80
0292-451-24-0000	10390 ENTERPRISE DR	25	10.80	10.80
0292-451-25-0000	10425 ENTERPRISE DR	25	10.80	10.80
0292-451-26-0000	10409 ENTERPRISE DR	25	10.80	10.80
0292-451-27-0000	10393 ENTERPRISE DR	25	10.80	10.80
0292-451-28-0000	26021 BUSINESS CENTER DR	25	10.80	10.80
0292-451-29-0000	10408 INDUSTRIAL CIR	25	10.80	10.80
0292-451-36-0000		25	10.80	10.80
0292-451-37-0000		25	10.80	10.80
0292-451-38-0000		25	10.80	10.80
0292-451-39-0000		25	10.80	10.80
0292-451-40-0000		25	10.80	10.80
0292-451-41-0000		25	10.80	10.80
0292-451-42-0000		25	10.80	10.80
0292-451-43-0000		25	10.80	10.80
0292-451-44-0000		25	10.80	10.80
0292-451-45-0000		25	10.80	10.80
0292-451-46-0000		25	10.80	10.80
0292-451-47-0000		25	10.80	10.80
0292-451-48-0000		25	10.80	10.80
0292-451-49-0000		25	10.80	10.80
0292-451-52-0000	10475 MOUNTAIN VIEW AVE	25	10.80	10.80
0292-451-53-0000	10417 MOUNTAIN VIEW AVE	25	10.80	10.80
0292-451-54-0000	10459 MOUNTAIN VIEW AVE	25	10.80	10.80
0292-451-55-0000	25948 BUSINESS CENTER DR	25	10.80	10.80

**City of Loma Linda**  
**Landscape Maintenance District No. 1**  
**Fiscal Year 2015/16 Assessment Roll (Sorted by APN)**  
**Appendix C**

APN	SITUS ADDRESS	ANNEXATION	MAX ASSESSMENT	CHARGE
0292-451-56-0000	25978 BUSINESS CENTER DR	25	10.80	10.80
0292-451-57-0000	26008 BUSINESS CENTER DR	25	10.80	10.80
0292-451-58-0000	26038 BUSINESS CENTER DR	25	10.80	10.80
0292-521-01-0000	25967 MISSION RD	63	131.13	76.35
0292-521-02-0000	25979 MISSION RD	63	131.13	76.35
0292-521-03-0000	25989 MISSION RD	63	131.13	76.35
0292-521-04-0000	26001 MISSION RD	63	131.13	76.35
0292-521-05-0000	26011 MISSION RD	63	131.13	76.35
0292-521-06-0000	26023 MISSION RD	63	131.13	76.35
0292-521-07-0000	26014 LUGO DR	63	131.13	76.35
0292-521-08-0000	26008 LUGO DR	63	131.13	76.35
0292-521-09-0000	26004 LUGO DR	63	131.13	76.35
0292-521-10-0000	25998 LUGO DR	63	131.13	76.35
0292-521-11-0000	25992 LUGO DR	63	131.13	76.35
0292-521-12-0000	25986 LUGO DR	63	131.13	76.35
0292-521-13-0000	25980 LUGO DR	63	131.13	76.35
0292-521-14-0000	25976 LUGO DR	63	131.13	76.35
0292-521-15-0000	25970 LUGO DR	63	131.13	76.35
0292-521-16-0000	25960 LUGO DR	63	131.13	76.35
0292-521-17-0000	25956 LUGO DR	63	131.13	76.35
0292-521-18-0000	10923 VEACH ST	63	131.13	76.35
0292-521-19-0000	10972 HARRIS DR	63	131.13	76.35
0292-521-20-0000	10978 HARRIS DR	63	131.13	76.35
0292-521-21-0000	10984 HARRIS DR	63	131.13	76.35
0292-521-22-0000	10975 TOLLS LN	63	131.13	76.35
0292-521-23-0000	10969 TOLLS LN	63	131.13	76.35
0292-521-24-0000	10965 TOLLS LN	63	131.13	76.35
0292-521-25-0000	25975 LUGO DR	63	131.13	76.35
0292-521-26-0000	25965 LUGO DR	63	131.13	76.35
0292-521-27-0000	25951 LUGO DR	63	131.13	76.35
0292-521-28-0000	25939 LUGO DR	63	131.13	76.35
0292-521-29-0000	25931 LUGO DR	63	131.13	76.35
0292-521-30-0000	25930 BYBEE LN	63	131.13	76.35
0292-521-31-0000	25938 BYBEE LN	63	131.13	76.35
0292-521-32-0000	25946 BYBEE LN	63	131.13	76.35
0292-521-33-0000	25954 BYBEE LN	63	131.13	76.35
0292-521-34-0000	25927 MISSION RD	63	131.13	76.35
0292-521-35-0000	25926 VAN LEUVEN	63	131.13	76.35
0292-521-36-0000	25918 VAN LEUVEN ST	63	131.13	76.35
0292-521-37-0000	10922 VEACH ST	63	131.13	76.35
0292-521-38-0000	10930 VEACH ST	63	131.13	76.35
0292-521-39-0000	10938 VEACH ST	63	131.13	76.35
0292-521-40-0000	10944 VEACH ST	63	131.13	76.35
0292-521-41-0000	10950 VEACH ST	63	131.13	76.35
0292-521-42-0000	10958 VEACH ST	63	131.13	76.35
0292-521-43-0000	10966 VEACH ST	63	131.13	76.35
0292-521-44-0000	26087 MISSION RD	63	131.13	76.35
0292-521-45-0000	26075 MISSION RD	63	131.13	76.35
0292-521-46-0000	26063 MISSION RD	63	131.13	76.35
0292-521-47-0000	26047 MISSION RD	63	131.13	76.35
0292-521-48-0000	26032 LUGO DR	63	131.13	76.35
0292-521-49-0000	26044 LUGO DR	63	131.13	76.35
0292-521-50-0000	26052 LUGO DR	63	131.13	76.35
0292-521-51-0000	26058 LUGO DR	63	131.13	76.35
0292-521-52-0000	26064 LUGO DR	63	131.13	76.35



**City of Loma Linda**  
**Landscape Maintenance District No. 1**  
**Fiscal Year 2015/16 Assessment Roll (Sorted by APN)**  
**Appendix C**

APN	SITUS ADDRESS	ANNEXATION	MAX ASSESSMENT	CHARGE
0292-521-53-0000	26070 LUGO DR	63	131.13	76.35
0292-521-54-0000	26074 LUGO DR	63	131.13	76.35
0292-521-55-0000	26080 LUGO DR	63	131.13	76.35
0292-521-56-0000	26086 LUGO DR	63	131.13	76.35
0292-521-59-0000	25949 MISSION RD	63	131.13	76.35
0292-531-01-0000	10990 HARRIS DR	63	131.13	76.35
0292-531-02-0000	10996 HARRIS DR	63	131.13	76.35
0292-531-03-0000	11004 HARRIS DR	63	131.13	76.35
0292-531-04-0000	11008 HARRIS DR	63	131.13	76.35
0292-531-05-0000	11014 HARRIS DR	63	131.13	76.35
0292-531-06-0000	11018 HARRIS DR	63	131.13	76.35
0292-531-07-0000	11024 HARRIS DR	63	131.13	76.35
0292-531-08-0000	11030 HARRIS DR	63	131.13	76.35
0292-531-09-0000	11021 TOLLS LN	63	131.13	76.35
0292-531-10-0000	11015 TOLLS LN	63	131.13	76.35
0292-531-11-0000	11009 TOLLS LN	63	131.13	76.35
0292-531-12-0000	11003 TOLLS LN	63	131.13	76.35
0292-531-13-0000	10997 TOLLS LN	63	131.13	76.35
0292-531-14-0000	10993 TOLLS LN	63	131.13	76.35
0292-531-15-0000	10987 TOLLS LN	63	131.13	76.35
0292-531-16-0000	10981 TOLLS LN	63	131.13	76.35
0292-531-17-0000	10972 VEACH ST	63	131.13	76.35
0292-531-18-0000	10978 VEACH ST	63	131.13	76.35
0292-531-19-0000	10984 VEACH ST	63	131.13	76.35
0292-531-20-0000	10992 VEACH ST	63	131.13	76.35
0292-531-21-0000	11000 VEACH ST	63	131.13	76.35
0292-531-22-0000	11006 VEACH ST	63	131.13	76.35
0292-531-23-0000	11012 VEACH ST	63	131.13	76.35
0292-531-24-0000	11018 VEACH ST	63	131.13	76.35
0292-531-25-0000	11034 VEACH ST	63	131.13	76.35
0292-531-26-0000	11042 VEACH ST	63	131.13	76.35
0292-531-27-0000	11048 VEACH ST	63	131.13	76.35
0292-531-28-0000	11056 VEACH ST	63	131.13	76.35
0292-531-29-0000	11064 VEACH ST	63	131.13	76.35
0292-531-30-0000	11072 VEACH ST	63	131.13	76.35
0292-531-31-0000	25916 CAMPO	63	131.13	76.35
0292-531-32-0000	25929 CAMPO COVE	63	131.13	76.35
0292-531-33-0000	25931 CAMPO	63	131.13	76.35
0292-531-34-0000	25941 CAMPO	63	131.13	76.35
0292-531-35-0000	25951 CAMPO	63	131.13	76.35
0292-531-36-0000	25967 GLEN SUMMER DR	63	131.13	76.35
0292-531-37-0000	25961 GLEN SUMMER DR	63	131.13	76.35
0292-531-38-0000	25955 GLEN SUMMER DR	63	131.13	76.35
0292-531-39-0000	25949 GLEN SUMMER DR	63	131.13	76.35
0292-531-40-0000	25943 GLEN SUMMER DR	63	131.13	76.35
0292-531-41-0000	25939 GLEN SUMMER DR	63	131.13	76.35
0292-531-42-0000	25931 GLEN SUMMER DR	63	131.13	76.35
0292-531-43-0000	11057 VEACH ST	63	131.13	76.35
0292-531-44-0000	25928 CAMPO	63	131.13	76.35
0292-531-45-0000	25930 CAMPO	63	131.13	76.35
0292-531-46-0000	25940 CAMPO	63	131.13	76.35
0292-531-47-0000	25948 CAMPO	63	131.13	76.35
0292-531-48-0000	25954 CAMPO	63	131.13	76.35
0292-532-01-0000	11021 ALAMO RD	63	131.13	76.35
0292-532-02-0000	11031 ALAMO DR	63	131.13	76.35



**City of Loma Linda**  
**Landscape Maintenance District No. 1**  
**Fiscal Year 2015/16 Assessment Roll (Sorted by APN)**  
**Appendix C**

APN	SITUS ADDRESS	ANNEXATION	MAX ASSESSMENT	CHARGE
0292-532-03-0000	11039 ALAMO RD	63	131.13	76.35
0292-532-04-0000	11049 ALAMO RD	63	131.13	76.35
0292-532-05-0000	11055 ALAMO RD	63	131.13	76.35
0292-532-06-0000	11063 ALAMO RD	63	131.13	76.35
0292-532-07-0000	11071 ALAMO RD	63	131.13	76.35
0292-532-08-0000	11079 ALAMO RD	63	131.13	76.35
0292-532-09-0000	11087 ALAMO RD	63	131.13	76.35
0292-532-10-0000	11059 VAN UFFELEN DR	63	131.13	76.35
0292-532-11-0000	11051 VAN UFFELEN DR	63	131.13	76.35
0292-532-12-0000	11047 VAN UFFELEN DR	63	131.13	76.35
0292-532-13-0000	11041 VAN UFFELEN DR	63	131.13	76.35
0292-532-14-0000	11033 VAN UFFELEN DR	63	131.13	76.35
0292-532-15-0000	11029 VAN UFFELEN DR	63	131.13	76.35
0292-532-16-0000	11021 VAN UFFELEN DR	63	131.13	76.35
0292-532-17-0000	11015 VAN UFFELEN DR	63	131.13	76.35
0292-532-18-0000	11007 VAN UFFELEN DR	63	131.13	76.35
0292-532-19-0000	11003 VAN UFFELEN DR	63	131.13	76.35
0292-532-20-0000	11012 BOREN AVE	63	131.13	76.35
0292-532-21-0000	11018 BOREN AVE	63	131.13	76.35
0292-532-22-0000	11024 BOREN AVE	63	131.13	76.35
0292-532-23-0000	11030 BOREN AVE	63	131.13	76.35
0292-532-24-0000	11036 BOREN AVE	63	131.13	76.35
0292-532-25-0000	11044 BOREN AVE	63	131.13	76.35
0292-532-26-0000	11050 BOREN AVE	63	131.13	76.35
0292-532-27-0000	11056 BOREN AVE	63	131.13	76.35
0292-532-28-0000	11062 BOREN AVE	63	131.13	76.35
0292-532-29-0000	11068 BOREN AVE	63	131.13	76.35
0292-532-30-0000	11051 BOREN AVE	63	131.13	76.35
0292-532-31-0000	11045 BOREN AVE	63	131.13	76.35
0292-532-32-0000	11039 BOREN AVE	63	131.13	76.35
0292-532-33-0000	11031 BOREN AVE	63	131.13	76.35
0292-532-34-0000	11027 BOREN AVE	63	131.13	76.35
0292-532-35-0000	11021 BOREN AVE	63	131.13	76.35
0292-532-36-0000	11013 BOREN AVE	63	131.13	76.35
0292-532-37-0000	11040 WILSON	63	131.13	76.35
0292-532-38-0000	11050 WILSON	63	131.13	76.35
0292-532-39-0000	11056 WILSON	63	131.13	76.35
0292-532-40-0000	11064 WILSON	63	131.13	76.35
0292-532-41-0000	11068 WILSON	63	131.13	76.35
0292-532-42-0000	11072 WILSON	63	131.13	76.35
0292-541-01-0000	25953 CAMPO	63	131.13	76.35
0292-541-02-0000	25959 CAMPO	63	131.13	76.35
0292-541-03-0000	11099 VAN UFFELEN DR	63	131.13	76.35
0292-541-04-0000	11091 VAN UFFELEN DR	63	131.13	76.35
0292-541-05-0000	11085 VAN UFFELEN DR	63	131.13	76.35
0292-541-06-0000	11079 VAN UFFELEN DR	63	131.13	76.35
0292-541-07-0000	11073 VAN UFFELEN DR	63	131.13	76.35
0292-541-08-0000	11103 ALAMO RD	63	131.13	76.35
0292-541-09-0000	11111 ALAMO RD	63	131.13	76.35
0292-541-10-0000	11117 ALAMO RD	63	131.13	76.35
0292-541-11-0000	11125 ALAMO RD	63	131.13	76.35
0292-541-12-0000	11133 ALAMO RD	63	131.13	76.35
0292-541-13-0000	11143 ALAMO RD	63	131.13	76.35
0292-541-14-0000	26087 ARROYO LN	63	131.13	76.35
0292-541-15-0000	26067 ARROYO LN	63	131.13	76.35

**City of Loma Linda**  
**Landscape Maintenance District No. 1**  
**Fiscal Year 2015/16 Assessment Roll (Sorted by APN)**  
**Appendix C**

APN	SITUS ADDRESS	ANNEXATION	MAX ASSESSMENT	CHARGE
0292-541-16-0000	26061 ARROYO LN	63	131.13	76.35
0292-541-17-0000	26055 ARROYO LN	63	131.13	76.35
0292-541-18-0000	26049 ARROYO LN	63	131.13	76.35
0292-541-19-0000	26043 ARROYO LN	63	131.13	76.35
0292-541-20-0000	26037 ARROYO LN	63	131.13	76.35
0292-541-21-0000	26031 ARROYO LN	63	131.13	76.35
0292-541-22-0000	26025 ARROYO LN	63	131.13	76.35
0292-541-23-0000	26019 ARROYO LN	63	131.13	76.35
0292-541-24-0000	26013 ARROYO LN	63	131.13	76.35
0292-541-25-0000	26007 ARROYO LN	63	131.13	76.35
0292-541-26-0000	26001 ARROYO LN	63	131.13	76.35
0292-541-27-0000	25993 ARROYO LN	63	131.13	76.35
0292-541-28-0000	11106 BOREN AVE	63	131.13	76.35
0292-541-29-0000	11096 BOREN AVE	63	131.13	76.35
0292-541-30-0000	11090 BOREN AVE	63	131.13	76.35
0292-541-31-0000	11082 BOREN AVE	63	131.13	76.35
0292-541-32-0000	11075 BOREN AVE	63	131.13	76.35
0292-541-33-0000	11085 BOREN AVE	63	131.13	76.35
0292-541-34-0000	11093 BOREN AVE	63	131.13	76.35
0292-541-35-0000	11101 BOREN AVE	63	131.13	76.35
0292-541-36-0000	26018 ARROYO LN	63	131.13	76.35
0292-541-37-0000	26024 ARROYO LN	63	131.13	76.35
0292-541-38-0000	26030 ARROYO LN	63	131.13	76.35
0292-541-39-0000	26036 ARROYO LN	63	131.13	76.35
0292-541-40-0000	26042 ARROYO LN	63	131.13	76.35
0292-541-41-0000	26048 ARROYO LN	63	131.13	76.35
0292-541-42-0000	26054 ARROYO LN	63	131.13	76.35
0292-541-43-0000	26064 ARROYO LN	63	131.13	76.35
0292-541-44-0000	26077 PAXTON PL	63	131.13	76.35
0292-541-45-0000	26069 PAXTON PL	63	131.13	76.35
0292-541-46-0000	26063 PAXTON PL	63	131.13	76.35
0292-541-47-0000	26055 PAXTON PL	63	131.13	76.35
0292-541-48-0000	26047 PAXTON PL	63	131.13	76.35
0292-541-49-0000	26041 PAXTON PL	63	131.13	76.35
0292-541-50-0000	26035 PAXTON PL	63	131.13	76.35
0292-551-01-0000	25834 SILVA CT	68	12.36	12.36
0292-551-02-0000	25842 SILVA CT	68	12.36	12.36
0292-551-03-0000	25848 SILVA CT	68	12.36	12.36
0292-551-04-0000	25847 SILVA CT	68	12.36	12.36
0292-551-05-0000	25841 SILVA CT	68	12.36	12.36
0292-551-06-0000	25835 SILVA CT	68	12.36	12.36
0292-551-07-0000	25834 SAHATAPA LN	68	12.36	12.36
0292-551-08-0000	25842 SAHATAPA LN	68	12.36	12.36
0292-551-09-0000	25848 SAHATAPA LN	68	12.36	12.36
0292-551-10-0000	10871 PEPPER WY	68	12.36	12.36
0292-551-11-0000	10879 PEPPER WY	68	12.36	12.36
0292-551-12-0000	10885 PEPPER WY	68	12.36	12.36
0292-551-13-0000	10893 PEPPER WY	68	12.36	12.36
0292-551-14-0000	10892 SINCLARE CIR	68	12.36	12.36
0292-551-15-0000	10884 SINCLARE CIR	68	12.36	12.36
0292-551-16-0000	10878 SINCLARE CIR	68	12.36	12.36
0292-551-17-0000	10870 SINCLARE CIR	68	12.36	12.36
0292-551-18-0000	10882 SINCLARE CIR	68	12.36	12.36
0292-551-19-0000	10888 SINCLARE CIR	68	12.36	12.36
0292-551-20-0000	10894 SINCLARE CIR	68	12.36	12.36

**City of Loma Linda**  
**Landscape Maintenance District No. 1**  
**Fiscal Year 2015/16 Assessment Roll (Sorted by APN)**  
**Appendix C**

APN	SITUS ADDRESS	ANNEXATION	MAX ASSESSMENT	CHARGE
0292-551-21-0000	10874 SINCLARE CIR	68	12.36	12.36
0292-551-22-0000	10875 SINCLARE CIR	68	12.36	12.36
0292-551-23-0000	10858 SINCLARE CIR	68	12.36	12.36
0292-551-24-0000	10850 SINCLARE CIR	68	12.36	12.36
0292-551-25-0000	10840 SINCLARE CIR	68	12.36	12.36
0292-551-26-0000	10849 SINCLARE CIR	68	12.36	12.36
0292-551-27-0000	10861 SINCLARE CIR	68	12.36	12.36
0292-551-28-0000	10867 SINCLARE CIR	68	12.36	12.36
0292-551-29-0000	10873 SINCLARE CIR	68	12.36	12.36
0292-551-30-0000	10881 SINCLARE CIR	68	12.36	12.36
0292-551-31-0000	10887 SINCLARE CIR	68	12.36	12.36
0292-551-32-0000	10895 SINCLARE CIR	68	12.36	12.36
0292-561-01-0000	10913 RAGSDALE RD	68	12.36	12.36
0292-561-02-0000	10921 RAGSDALE RD	68	12.36	12.36
0292-561-03-0000	10927 RAGSDALE RD	68	12.36	12.36
0292-561-04-0000	10935 RAGSDALE RD	68	12.36	12.36
0292-561-05-0000	10943 RAGSDALE RD	68	12.36	12.36
0292-561-06-0000	10951 RAGSDALE RD	68	12.36	12.36
0292-561-07-0000	10963 RAGSDALE RD	68	12.36	12.36
0292-561-08-0000	10969 RAGSDALE RD	68	12.36	12.36
0292-561-09-0000	10975 RAGSDALE RD	68	12.36	12.36
0292-561-10-0000	10976 RAGSDALE RD	68	12.36	12.36
0292-561-11-0000	10970 RAGSDALE RD	68	12.36	12.36
0292-561-12-0000	10962 RAGSDALE RD	68	12.36	12.36
0292-561-13-0000	10952 RAGSDALE RD	68	12.36	12.36
0292-561-14-0000	10946 RAGSDALE RD	68	12.36	12.36
0292-561-15-0000	10938 RAGSDALE RD	68	12.36	12.36
0292-561-16-0000	10932 RAGSDALE RD	68	12.36	12.36
0292-561-17-0000	10926 RAGSDALE RD	68	12.36	12.36
0292-561-18-0000	10918 RAGSDALE RD	68	12.36	12.36
0292-561-19-0000	10910 RAGSDALE RD	68	12.36	12.36
0292-571-01-0000	10983 RAGSDALE RD	68	12.36	12.36
0292-571-02-0000	10991 RAGSDALE RD	68	12.36	12.36
0292-571-03-0000	11005 RAGSDALE RD	68	12.36	12.36
0292-571-04-0000	11013 RAGSDALE RD	68	12.36	12.36
0292-571-05-0000	11019 RAGSDALE RD	68	12.36	12.36
0292-571-06-0000	11035 RAGSDALE RD	68	12.36	12.36
0292-571-07-0000	11041 RAGSDALE RD	68	12.36	12.36
0292-571-08-0000	11049 RAGSDALE RD	68	12.36	12.36
0292-571-09-0000	11060 RAGSDALE RD	68	12.36	12.36
0292-571-10-0000	11052 RAGSDALE RD	68	12.36	12.36
0292-571-11-0000	11044 RAGSDALE RD	68	12.36	12.36
0292-571-12-0000	11038 RAGSDALE RD	68	12.36	12.36
0292-571-13-0000	11032 RAGSDALE RD	68	12.36	12.36
0292-571-14-0000	11026 RAGSDALE RD	68	12.36	12.36
0292-571-15-0000	11018 RAGSDALE RD	68	12.36	12.36
0292-571-16-0000	11012 RAGSDALE RD	68	12.36	12.36
0292-571-17-0000	11004 RAGSDALE RD	68	12.36	12.36
0292-571-18-0000	10990 RAGSDALE RD	68	12.36	12.36
0292-571-19-0000	10984 RAGSDALE RD	68	12.36	12.36
0292-581-01-0000	26143 MISSION RD	69	35.84	31.72
0292-581-02-0000	26153 MISSION RD	69	35.84	31.72
0292-581-03-0000	26167 MISSION RD	69	35.84	31.72
0292-581-04-0000	26179 MISSION RD	69	35.84	31.72
0292-581-05-0000	26191 MISSION RD	69	35.84	31.72

**City of Loma Linda**  
**Landscape Maintenance District No. 1**  
**Fiscal Year 2015/16 Assessment Roll (Sorted by APN)**  
**Appendix C**

APN	SITUS ADDRESS	ANNEXATION	MAX ASSESSMENT	CHARGE
0292-581-06-0000	26203 MISSION RD	69	35.84	31.72
0292-581-07-0000	26217 MISSION RD	69	35.84	31.72
0292-581-08-0000	26261 MISSION RD	69	35.84	31.72
0292-581-09-0000	26273 MISSION RD	69	35.84	31.72
0292-581-10-0000	26283 MISSION RD	69	35.84	31.72
0292-581-11-0000	26272 LONG ST	69	35.84	31.72
0292-581-12-0000	26266 LONG ST	69	35.84	31.72
0292-581-13-0000	26260 LONG ST	69	35.84	31.72
0292-581-14-0000	26254 LONG ST	69	35.84	31.72
0292-581-15-0000	26248 LONG ST	69	35.84	31.72
0292-581-16-0000	26242 LONG ST	69	35.84	31.72
0292-581-17-0000	26230 LONG ST	69	35.84	31.72
0292-581-18-0000	26226 LONG ST	69	35.84	31.72
0292-581-19-0000	26220 LONG ST	69	35.84	31.72
0292-581-20-0000	26214 LONG ST	69	35.84	31.72
0292-581-21-0000	26206 LONG ST	69	35.84	31.72
0292-581-22-0000	26200 LONG ST	69	35.84	31.72
0292-581-23-0000	26194 LONG ST	69	35.84	31.72
0292-581-24-0000	26188 LONG ST	69	35.84	31.72
0292-581-25-0000	26182 LONG ST	69	35.84	31.72
0292-581-26-0000	26176 LONG ST	69	35.84	31.72
0292-581-27-0000	26164 LONG ST	69	35.84	31.72
0292-581-28-0000	26158 LONG ST	69	35.84	31.72
0292-581-29-0000	26152 LONG ST	69	35.84	31.72
0292-581-30-0000	26146 LONG ST	69	35.84	31.72
0292-581-31-0000	26140 LONG ST	69	35.84	31.72
0292-581-32-0000	26134 LONG ST	69	35.84	31.72
0292-581-33-0000	26128 LONG ST	69	35.84	31.72
0292-581-34-0000	26122 LONG ST	69	35.84	31.72
0292-581-35-0000	26116 LONG ST	69	35.84	31.72
0292-581-36-0000	11030 MESQUITE AVE	69	35.84	31.72
0292-581-37-0000	11038 MESQUITE AVE	69	35.84	31.72
0292-581-38-0000	11044 MESQUITE AVE	69	35.84	31.72
0292-581-39-0000	11050 MESQUITE AVE	69	35.84	31.72
0292-581-40-0000	11058 MESQUITE AVE	69	35.84	31.72
0292-581-41-0000	11064 MESQUITE AVE	69	35.84	31.72
0292-581-42-0000	11070 MESQUITE AVE	69	35.84	31.72
0292-581-43-0000	11076 MESQUITE AVE	69	35.84	31.72
0292-581-44-0000	11082 MESQUITE AVE	69	35.84	31.72
0292-581-45-0000	11090 MESQUITE AVE	69	35.84	31.72
0292-581-46-0000	11106 MESQUITE AVE	69	35.84	31.72
0292-581-47-0000	11114 MESQUITE AVE	69	35.84	31.72
0292-581-48-0000	11120 MESQUITE AVE	69	35.84	31.72
0292-581-49-0000	11126 MESQUITE AVE	69	35.84	31.72
0292-581-50-0000	11132 MESQUITE AVE	69	35.84	31.72
0292-581-51-0000	11140 MESQUITE AVE	69	35.84	31.72
0292-581-52-0000	11133 BREAK ST	69	35.84	31.72
0292-581-53-0000	11127 BREAK ST	69	35.84	31.72
0292-581-54-0000	11121 BREAK ST	69	35.84	31.72
0292-581-55-0000	11113 BREAK ST	69	35.84	31.72
0292-581-56-0000	11107 BREAK ST	69	35.84	31.72
0292-581-57-0000	11101 BREAK ST	69	35.84	31.72
0292-581-58-0000	11095 BREAK ST	69	35.84	31.72
0292-581-59-0000	11089 BREAK ST	69	35.84	31.72
0292-581-60-0000	11100 MORNINGSTAR PL	69	35.84	31.72

**City of Loma Linda**  
**Landscape Maintenance District No. 1**  
**Fiscal Year 2015/16 Assessment Roll (Sorted by APN)**  
**Appendix C**

APN	SITUS ADDRESS	ANNEXATION	MAX ASSESSMENT	CHARGE
0292-581-61-0000	11106 MORNINGSTAR PL	69	35.84	31.72
0292-581-62-0000	11112 MORNINGSTAR PL	69	35.84	31.72
0292-581-63-0000	11118 MORNINGSTAR PL	69	35.84	31.72
0292-581-64-0000	11124 MORNINGSTAR PL	69	35.84	31.72
0292-581-65-0000	11132 MORNINGSTAR PL	69	35.84	31.72
0292-581-66-0000	11138 MORNINGSTAR PL	69	35.84	31.72
0292-581-67-0000	11144 MORNINGSTAR PL	69	35.84	31.72
0292-581-68-0000	11121 MORNINGSTAR PL	69	35.84	31.72
0292-581-69-0000	11115 MORNINGSTAR PL	69	35.84	31.72
0292-581-70-0000	11109 MORNINGSTAR PL	69	35.84	31.72
0292-581-71-0000	11103 MORNINGSTAR PL	69	35.84	31.72
0292-581-72-0000	11126 CRAM LN	69	35.84	31.72
0292-581-73-0000	11132 CRAM LN	69	35.84	31.72
0292-581-74-0000	11138 CRAM LN	69	35.84	31.72
0292-591-01-0000	11139 BREAK ST	69	35.84	31.72
0292-591-02-0000	11150 MORNINGSTAR PL	69	35.84	31.72
0292-591-03-0000	11156 MORNINGSTAR PL	69	35.84	31.72
0292-591-04-0000	11164 MORNINGSTAR PL	69	35.84	31.72
0292-591-05-0000	11161 MORNINGSTAR PL	69	35.84	31.72
0292-591-06-0000	11153 MORNINGSTAR PL	69	35.84	31.72
0292-591-07-0000	11147 MORNINGSTAR PL	69	35.84	31.72
0292-591-08-0000	11141 MORNINGSTAR PL	69	35.84	31.72
0292-591-09-0000	11135 MORNINGSTAR PL	69	35.84	31.72
0292-591-10-0000	11152 CRAM LN	69	35.84	31.72
0292-591-11-0000	11158 CRAM LN	69	35.84	31.72
0292-591-12-0000	11164 CRAM LN	69	35.84	31.72
0292-591-13-0000	11170 CRAM LN	69	35.84	31.72
0292-591-14-0000	11178 CRAM LN	69	35.84	31.72
0292-591-15-0000	11175 CRAM LN	69	35.84	31.72
0292-591-16-0000	11167 CRAM LN	69	35.84	31.72
0292-591-17-0000	11161 CRAM LN	69	35.84	31.72
0292-591-18-0000	11155 CRAM LN	69	35.84	31.72
0292-591-19-0000	11141 CRAM LN	69	35.84	31.72
0292-591-20-0000	11135 CRAM LN	69	35.84	31.72
0292-591-21-0000	11129 CRAM LN	69	35.84	31.72
0292-591-22-0000	11123 CRAM LN	69	35.84	31.72
0292-591-23-0000	11140 DALLAS PL	69	35.84	31.72
0292-591-24-0000	11146 DALLAS PL	69	35.84	31.72
0292-591-25-0000	11152 DALLAS PL	69	35.84	31.72
0292-591-26-0000	11158 DALLAS PL	69	35.84	31.72
0292-591-27-0000	11172 DALLAS PL	69	35.84	31.72
0292-591-28-0000	11178 DALLAS PL	69	35.84	31.72
0292-591-29-0000	11184 DALLAS PL	69	35.84	31.72
0292-591-30-0000	11192 DALLAS PL	69	35.84	31.72
0292-591-31-0000	11189 DALLAS PL	69	35.84	31.72
0292-591-32-0000	11181 DALLAS PL	69	35.84	31.72
0292-591-33-0000	11175 DALLAS PL	69	35.84	31.72
0292-591-34-0000	11169 DALLAS PL	69	35.84	31.72
0292-591-35-0000	11163 DALLAS PL	69	35.84	31.72
0292-591-36-0000	11155 DALLAS PL	69	35.84	31.72
0292-591-37-0000	11149 DALLAS PL	69	35.84	31.72
0292-591-38-0000	11143 DALLAS PL	69	35.84	31.72
0292-591-39-0000	11137 DALLAS PL	69	35.84	31.72
0292-591-40-0000	11131 DALLAS PL	69	35.84	31.72
0292-591-41-0000	11141 FLORENCE LN	69	35.84	31.72

**City of Loma Linda**  
**Landscape Maintenance District No. 1**  
**Fiscal Year 2015/16 Assessment Roll (Sorted by APN)**  
**Appendix C**

APN	SITUS ADDRESS	ANNEXATION	MAX ASSESSMENT	CHARGE
0292-591-42-0000	11147 FLORENCE LN	69	35.84	31.72
0292-591-43-0000	11153 FLORENCE LN	69	35.84	31.72
0292-591-44-0000	11159 FLORENCE LN	69	35.84	31.72
0292-591-45-0000	11165 FLORENCE LN	69	35.84	31.72
0292-591-46-0000	11173 FLORENCE LN	69	35.84	31.72
0292-591-47-0000	11179 FLORENCE LN	69	35.84	31.72
0292-591-48-0000	11185 FLORENCE LN	69	35.84	31.72
0292-591-49-0000	11191 FLORENCE LN	69	35.84	31.72
0292-591-50-0000	11199 FLORENCE LN	69	35.84	31.72
0292-591-51-0000	11224 DEWITT DR	69	35.84	31.72
0292-591-52-0000	11218 DEWITT DR	69	35.84	31.72
0292-591-53-0000	11212 DEWITT DR	69	35.84	31.72
0292-591-54-0000	11206 DEWITT DR	69	35.84	31.72
0292-591-55-0000	11200 DEWITT DR	69	35.84	31.72
0292-591-56-0000	11194 DEWITT DR	69	35.84	31.72
0292-591-57-0000	11186 DEWITT DR	69	35.84	31.72
0292-591-58-0000	11180 DEWITT DR	69	35.84	31.72
0292-591-59-0000	11174 DEWITT DR	69	35.84	31.72
0292-591-60-0000	11168 DEWITT DR	69	35.84	31.72
0292-591-61-0000	11178 SUNKIST DR	69	35.84	31.72
0292-591-62-0000	11184 SUNKIST DR	69	35.84	31.72
0292-591-63-0000	11190 SUNKIST DR	69	35.84	31.72
0292-591-64-0000	11196 SUNKIST DR	69	35.84	31.72
0292-591-65-0000	11204 SUNKIST DR	69	35.84	31.72
0292-591-66-0000	11210 SUNKIST DR	69	35.84	31.72
0292-591-67-0000	11216 SUNKIST DR	69	35.84	31.72
0292-591-68-0000	11222 SUNKIST DR	69	35.84	31.72
0292-592-01-0000	26301 MISSION RD	69	35.84	31.72
0292-592-02-0000	26313 MISSION RD	69	35.84	31.72
0292-592-03-0000	26325 MISSION RD	69	35.84	31.72
0292-592-04-0000	11241 SUNKIST DR	69	35.84	31.72
0292-592-05-0000	11235 SUNKIST DR	69	35.84	31.72
0292-592-06-0000	11229 SUNKIST DR	69	35.84	31.72
0292-592-07-0000	11223 SUNKIST DR	69	35.84	31.72
0292-592-08-0000	11217 SUNKIST DR	69	35.84	31.72
0292-592-09-0000	11209 SUNKIST DR	69	35.84	31.72
0292-592-10-0000	11203 SUNKIST DR	69	35.84	31.72
0292-592-11-0000	11197 SUNKIST DR	69	35.84	31.72
0292-592-12-0000	11191 SUNKIST DR	69	35.84	31.72
0292-592-13-0000	26324 LONG ST	69	35.84	31.72
0292-592-14-0000	26312 LONG ST	69	35.84	31.72
0292-592-15-0000	26306 LONG ST	69	35.84	31.72
0292-592-16-0000	26300 LONG ST	69	35.84	31.72
0292-592-17-0000	26294 LONG ST	69	35.84	31.72
0292-592-18-0000	26288 LONG ST	69	35.84	31.72
0292-592-19-0000	26282 LONG ST	69	35.84	31.72
0292-592-20-0000	26263 CITRON ST	69	35.84	31.72
0292-592-21-0000	26255 CITRON ST	69	35.84	31.72
0292-592-22-0000	26249 CITRON ST	69	35.84	31.72
0292-592-23-0000	26243 CITRON ST	69	35.84	31.72
0292-592-24-0000	26237 CITRON ST	69	35.84	31.72
0292-592-25-0000	26227 CITRON ST	69	35.84	31.72
0292-592-26-0000	26221 CITRON ST	69	35.84	31.72
0292-592-27-0000	26215 CITRON ST	69	35.84	31.72
0292-592-28-0000	26209 CITRON ST	69	35.84	31.72



**City of Loma Linda**  
**Landscape Maintenance District No. 1**  
**Fiscal Year 2015/16 Assessment Roll (Sorted by APN)**  
**Appendix C**

APN	SITUS ADDRESS	ANNEXATION	MAX ASSESSMENT	CHARGE
0292-592-29-0000	26203 CITRON ST	69	35.84	31.72
0292-592-30-0000	26197 CITRON ST	69	35.84	31.72
0292-592-31-0000	26191 CITRON ST	69	35.84	31.72
0292-592-32-0000	26185 CITRON ST	69	35.84	31.72
0292-592-33-0000	26179 CITRON ST	69	35.84	31.72
0292-592-34-0000	26173 CITRON ST	69	35.84	31.72
0292-592-35-0000	26167 CITRON ST	69	35.84	31.72
0292-592-36-0000	26161 CITRON ST	69	35.84	31.72
0292-592-37-0000	26155 CITRON ST	69	35.84	31.72
0292-592-38-0000	26145 CITRON ST	69	35.84	31.72
0292-592-39-0000	26139 CITRON ST	69	35.84	31.72
0292-592-40-0000	26133 CITRON ST	69	35.84	31.72
0292-592-41-0000	26127 CITRON ST	69	35.84	31.72
0292-592-42-0000	26121 CITRON ST	69	35.84	31.72
0292-592-43-0000	11162 MESQUITE AVE	69	35.84	31.72
0292-592-44-0000	11154 MESQUITE AVE	69	35.84	31.72
0292-592-45-0000	11146 MESQUITE AVE	69	35.84	31.72
0292-601-01-0000	26339 MISSION RD	69	35.84	31.72
0292-601-02-0000	26353 MISSION RD	69	35.84	31.72
0292-601-03-0000	26367 MISSION RD	69	35.84	31.72
0292-601-04-0000	26385 MISSION RD	69	35.84	31.72
0292-601-05-0000	26399 MISSION RD	69	35.84	31.72
0292-601-06-0000	26396 FOWLER DR	69	35.84	31.72
0292-601-07-0000	26392 FOWLER DR	69	35.84	31.72
0292-601-08-0000	26388 FOWLER DR	69	35.84	31.72
0292-601-09-0000	26384 FOWLER DR	69	35.84	31.72
0292-601-10-0000	26380 FOWLER DR	69	35.84	31.72
0292-601-11-0000	26376 FOWLER DR	69	35.84	31.72
0292-601-12-0000	26396 KELLER DR	69	35.84	31.72
0292-601-13-0000	26392 KELLER DR	69	35.84	31.72
0292-601-14-0000	26388 KELLER DR	69	35.84	31.72
0292-601-15-0000	26384 KELLER DR	69	35.84	31.72
0292-601-16-0000	26380 KELLER DR	69	35.84	31.72
0292-601-17-0000	26376 KELLER DR	69	35.84	31.72
0292-601-18-0000	26372 KELLER DR	69	35.84	31.72
0292-601-19-0000	26368 KELLER DR	69	35.84	31.72
0292-601-20-0000	26360 KELLER DR	69	35.84	31.72
0292-601-21-0000	26356 KELLER DR	69	35.84	31.72
0292-601-22-0000	26352 KELLER DR	69	35.84	31.72
0292-601-23-0000	26348 KELLER DR	69	35.84	31.72
0292-601-24-0000	26344 KELLER DR	69	35.84	31.72
0292-601-25-0000	26338 KELLER DR	69	35.84	31.72
0292-601-26-0000	11201 DUMETZ LN	69	35.84	31.72
0292-601-27-0000	11207 DUMETZ LN	69	35.84	31.72
0292-601-28-0000	11213 DUMETZ LN	69	35.84	31.72
0292-601-29-0000	11219 DUMETZ LN	69	35.84	31.72
0292-601-30-0000	11227 DUMETZ LN	69	35.84	31.72
0292-601-31-0000	11233 DUMETZ LN	69	35.84	31.72
0292-601-32-0000	11239 DUMETZ LN	69	35.84	31.72
0292-601-33-0000	11245 DUMETZ LN	69	35.84	31.72
0292-601-34-0000	26366 LONG ST	69	35.84	31.72
0292-601-35-0000	26360 LONG ST	69	35.84	31.72
0292-601-36-0000	26354 LONG ST	69	35.84	31.72
0292-601-37-0000	26348 LONG ST	69	35.84	31.72
0292-601-38-0000	26342 LONG ST	69	35.84	31.72



**City of Loma Linda**  
**Landscape Maintenance District No. 1**  
**Fiscal Year 2015/16 Assessment Roll (Sorted by APN)**  
**Appendix C**

APN	SITUS ADDRESS	ANNEXATION	MAX ASSESSMENT	CHARGE
0292-601-39-0000	26336 LONG ST	69	35.84	31.72
0292-601-40-0000	26330 LONG ST	69	35.84	31.72
0293-041-03-0000		59	129.13	129.13
0293-041-08-0000		59	129.13	129.13
0293-182-01-0000	25963 NEWPORT AVE	64	362.55	203.92
0293-182-02-0000	25971 NEWPORT AVE	64	362.55	203.92
0293-182-03-0000	25979 NEWPORT AVE	64	362.55	203.92
0293-182-04-0000	25985 NEWPORT AVE	64	362.55	203.92
0293-182-05-0000	25991 NEWPORT AVE	64	362.55	203.92
0293-182-06-0000	25995 NEWPORT AVE	64	362.55	203.92
0293-182-07-0000	25999 NEWPORT AVE	64	362.55	203.92
0293-182-08-0000	26003 NEWPORT AVE	64	362.55	203.92
0293-182-09-0000	11365 BOONE WY	64	362.55	203.92
0293-182-10-0000	11361 BOONE WY	64	362.55	203.92
0293-182-11-0000	11357 BOONE WY	64	362.55	203.92
0293-182-12-0000	11353 BOONE WY	64	362.55	203.92
0293-182-13-0000	11371 BOONE WY	64	362.55	203.92
0293-182-14-0000	11377 BOONE WY	64	362.55	203.92
0293-182-15-0000	11383 BOONE WY	64	362.55	203.92
0293-182-16-0000	25992 REED WY	64	362.55	203.92
0293-182-17-0000	25988 REED WY	64	362.55	203.92
0293-182-18-0000	25982 REED WY	64	362.55	203.92
0293-182-19-0000	26045 NEWPORT AVE	64	362.55	203.92
0293-182-20-0000	26039 NEWPORT AVE	64	362.55	203.92
0293-182-21-0000	26035 NEWPORT AVE	64	362.55	203.92
0293-182-22-0000	26027 NEWPORT AVE	64	362.55	203.92
0293-182-23-0000	26019 NEWPORT AVE	64	362.55	203.92
0293-182-24-0000	26015 NEWPORT AVE	64	362.55	203.92
0293-182-25-0000	26011 NEWPORT AVE	64	362.55	203.92
0293-182-26-0000	26007 NEWPORT AVE	64	362.55	203.92
0293-182-27-0000	11353 LAWRENCE WY	64	362.55	203.92
0293-182-28-0000	11357 LAWRENCE WY	64	362.55	203.92
0293-182-29-0000	11361 LAWRENCE WY	64	362.55	203.92
0293-182-30-0000	11365 LAWRENCE WY	64	362.55	203.92
0293-182-31-0000	26018 REED WY	64	362.55	203.92
0293-182-32-0000	26024 REED WY	64	362.55	203.92
0293-182-33-0000	26030 REED WY	64	362.55	203.92
0293-182-34-0000	11370 LAWRENCE WY	64	362.55	203.92
0293-182-35-0000	11376 LAWRENCE WY	64	362.55	203.92
0293-182-36-0000	11382 LAWRENCE WY	64	362.55	203.92
0293-182-37-0000	25961 REED WY	64	362.55	203.92
0293-182-38-0000	25965 REED WY	64	362.55	203.92
0293-182-39-0000	25971 REED WY	64	362.55	203.92
0293-182-40-0000	25985 REED WY	64	362.55	203.92
0293-182-41-0000	25991 REED WY	64	362.55	203.92
0293-182-42-0000	25997 REED WY	64	362.55	203.92
0293-182-43-0000	26003 REED WY	64	362.55	203.92
0293-182-44-0000	26009 REED WY	64	362.55	203.92
0293-182-45-0000	26015 REED WY	64	362.55	203.92
0293-182-46-0000	26021 REED WY	64	362.55	203.92
0293-182-47-0000	26027 REED WY	64	362.55	203.92
0293-182-48-0000	26039 REED WY	64	362.55	203.92
0293-182-49-0000	26045 REED WY	64	362.55	203.92
0293-182-50-0000	26053 REED WY	64	362.55	203.92
0293-192-01-0000	25805 BARTON RD	72	105.36	105.36

**City of Loma Linda**  
**Landscape Maintenance District No. 1**  
**Fiscal Year 2015/16 Assessment Roll (Sorted by APN)**  
**Appendix C**

APN	SITUS ADDRESS	ANNEXATION	MAX ASSESSMENT	CHARGE
0293-192-02-0000	25805 BARTON RD	72	105.36	105.36
0293-192-03-0000	25805 BARTON RD	72	105.36	105.36
0293-192-04-0000	25805 BARTON RD	72	105.36	105.36
0293-192-05-0000	25805 BARTON RD	72	105.36	105.36
0293-192-06-0000	25805 BARTON RD	72	105.36	105.36
0293-192-07-0000	25805 BARTON RD	72	105.36	105.36
0293-192-08-0000	25805 BARTON RD	72	105.36	105.36
0293-192-09-0000	25875 BARTON RD	72	105.36	105.36
0293-192-10-0000	25875 BARTON RD	72	105.36	105.36
0293-192-11-0000	25875 BARTON RD	72	105.36	105.36
0293-192-12-0000	25875 BARTON RD	72	105.36	105.36
0293-192-13-0000	25875 BARTON RD	72	105.36	105.36
0293-192-14-0000	25875 BARTON RD	72	105.36	105.36
0293-192-15-0000	25875 BARTON RD	72	105.36	105.36
0293-192-16-0000	25875 BARTON RD	72	105.36	105.36
0293-192-17-0000	25815 BARTON RD	72	105.36	105.36
0293-192-18-0000	25815 BARTON RD	72	105.36	105.36
0293-192-19-0000	25815 BARTON RD	72	105.36	105.36
0293-192-20-0000	25815 BARTON RD	72	105.36	105.36
0293-192-21-0000	25865 BARTON RD	72	105.36	105.36
0293-192-22-0000	25865 BARTON RD	72	105.36	105.36
0293-192-23-0000	25865 BARTON RD	72	105.36	105.36
0293-192-24-0000	25865 BARTON RD	72	105.36	105.36
0293-192-25-0000	25835 BARTON RD	72	105.36	105.36
0293-192-26-0000	25835 BARTON RD	72	105.36	105.36
0293-192-27-0000	25835 BARTON RD	72	105.36	105.36
0293-192-28-0000	25835 BARTON RD	72	105.36	105.36
0293-192-29-0000	25845 BARTON RD	72	105.36	105.36
0293-192-30-0000	25845 BARTON RD	72	105.36	105.36
0293-192-31-0000	25845 BARTON RD	72	105.36	105.36
0293-192-32-0000	25845 BARTON RD	72	105.36	105.36
0293-211-01-0000	25801 HINCKLEY ST	1	68.64	68.64
0293-211-02-0000	25813 HINCKLEY ST	1	68.64	68.64
0293-211-03-0000	25825 HINCKLEY ST	1	68.64	68.64
0293-211-04-0000	25837 HINCKLEY ST	1	68.64	68.64
0293-211-05-0000	25849 HINCKLEY ST	1	68.64	68.64
0293-211-06-0000	25850 HUDSON CT	1	68.64	68.64
0293-211-07-0000	25838 HUDSON CT	1	68.64	68.64
0293-211-08-0000	25826 HUDSON CT	1	68.64	68.64
0293-211-09-0000	25814 HUDSON CT	1	68.64	68.64
0293-211-10-0000	25802 HUDSON CT	1	68.64	68.64
0293-211-11-0000	25801 HUDSON CT	1	68.64	68.64
0293-211-12-0000	25813 HUDSON CT	1	68.64	68.64
0293-211-13-0000	25825 HUDSON CT	1	68.64	68.64
0293-211-14-0000	25837 HUDSON CT	1	68.64	68.64
0293-211-15-0000	25849 HUDSON CT	1	68.64	68.64
0293-211-16-0000	25850 DAVIS WY	1	68.64	68.64
0293-211-17-0000	25838 DAVIS WY	1	68.64	68.64
0293-211-18-0000	25826 DAVIS WY	1	68.64	68.64
0293-211-19-0000	25810 DAVIS WY	1	68.64	68.64
0293-211-20-0000	25809 DAVIS WY	1	68.64	68.64
0293-211-21-0000	11681 NELSON ST	1	68.64	68.64
0293-211-22-0000	11671 NELSON ST	1	68.64	68.64
0293-211-23-0000	11661 NELSON ST	1	68.64	68.64
0293-211-24-0000	11651 NELSON ST	1	68.64	68.64

**City of Loma Linda**  
**Landscape Maintenance District No. 1**  
**Fiscal Year 2015/16 Assessment Roll (Sorted by APN)**  
**Appendix C**

APN	SITUS ADDRESS	ANNEXATION	MAX ASSESSMENT	CHARGE
0293-211-25-0000	11641 NELSON ST	1	68.64	68.64
0293-211-26-0000	11631 NELSON ST	1	68.64	68.64
0293-211-27-0000	11621 NELSON ST	1	68.64	68.64
0293-211-28-0000	11611 NELSON ST	1	68.64	68.64
0293-211-29-0000	11601 NELSON ST	1	68.64	68.64
0293-211-31-0000	25711 HINCKLEY ST	42	116.23	116.23
0293-211-32-0000	25725 HINCKLEY ST	42	116.23	116.23
0293-211-33-0000	11632 LOZANO PL	42	116.23	116.23
0293-211-34-0000	11642 LOZANO PL	42	116.23	116.23
0293-211-35-0000	11652 LOZANO PL	42	116.23	116.23
0293-211-36-0000	11662 LOZANO PL	42	116.23	116.23
0293-211-37-0000	11674 LOZANO PL	42	116.23	116.23
0293-211-38-0000	11684 LOZANO PL	42	116.23	116.23
0293-211-39-0000	11694 LOZANO PL	42	116.23	116.23
0293-211-40-0000	11693 LOZANO PL	42	116.23	116.23
0293-211-41-0000	11683 LOZANO PL	42	116.23	116.23
0293-211-42-0000	11671 LOZANO PL	42	116.23	116.23
0293-211-43-0000	11659 LOZANO PL	42	116.23	116.23
0293-211-44-0000	11647 LOZANO PL	42	116.23	116.23
0293-211-45-0000	11635 LOZANO PL	42	116.23	116.23
0293-211-46-0000	25751 HINCKLEY ST	42	116.23	116.23
0293-211-47-0000	25765 HINCKLEY ST	42	116.23	116.23
0293-211-48-0000	25781 HINCKLEY ST	42	116.23	116.23
0293-211-49-0000	11634 LARGO CT	42	116.23	116.23
0293-211-50-0000	11646 LARGO CT	42	116.23	116.23
0293-211-51-0000	11658 LARGO CT	42	116.23	116.23
0293-211-52-0000	11672 LARGO CT	42	116.23	116.23
0293-211-53-0000	11684 LARGO CT	42	116.23	116.23
0293-211-54-0000	11696 LARGO CT	42	116.23	116.23
0293-211-55-0000	11695 LARGO CT	42	116.23	116.23
0293-211-56-0000	11685 LARGO CT	42	116.23	116.23
0293-211-57-0000	11673 LARGO CT	42	116.23	116.23
0293-211-58-0000	11661 LARGO CT	42	116.23	116.23
0293-211-59-0000	11651 LARGO CT	42	116.23	116.23
0293-211-60-0000	11641 LARGO CT	42	116.23	116.23
0293-211-61-0000	11631 LARGO CT	42	116.23	116.23
0293-211-62-0000	25795 HINCKLEY ST	42	116.23	116.23
0293-221-01-0000	25731 EMMERSON ST	1	68.64	68.64
0293-221-02-0000	25711 EMMERSON ST	1	68.64	68.64
0293-221-03-0000	11750 MARTIN ST	1	68.64	68.64
0293-221-04-0000	11740 MARTIN ST	1	68.64	68.64
0293-221-05-0000	11730 MARTIN ST	1	68.64	68.64
0293-221-06-0000	11720 MARTIN ST	1	68.64	68.64
0293-221-07-0000	11721 MARTIN ST	1	68.64	68.64
0293-221-08-0000	11731 MARTIN ST	1	68.64	68.64
0293-221-09-0000	25730 EMMERSON ST	1	68.64	68.64
0293-221-10-0000	25750 EMMERSON ST	1	68.64	68.64
0293-221-11-0000	25770 EMMERSON ST	1	68.64	68.64
0293-221-12-0000	25790 EMMERSON ST	1	68.64	68.64
0293-221-13-0000	25810 EMMERSON ST	1	68.64	68.64
0293-221-14-0000	11760 NELSON ST	1	68.64	68.64
0293-221-15-0000	11750 NELSON ST	1	68.64	68.64
0293-221-16-0000	11740 NELSON ST	1	68.64	68.64
0293-221-17-0000	25825 KELLOGG ST	1	68.64	68.64
0293-221-18-0000	25791 KELLOGG ST	1	68.64	68.64

**City of Loma Linda**  
**Landscape Maintenance District No. 1**  
**Fiscal Year 2015/16 Assessment Roll (Sorted by APN)**  
**Appendix C**

APN	SITUS ADDRESS	ANNEXATION	MAX ASSESSMENT	CHARGE
0293-221-19-0000	25787 KELLOGG ST	1	68.64	68.64
0293-221-20-0000	25783 KELLOGG ST	1	68.64	68.64
0293-221-21-0000	25779 KELLOGG ST	1	68.64	68.64
0293-221-22-0000	25775 KELLOGG ST	1	68.64	68.64
0293-221-23-0000	25771 KELLOGG ST	1	68.64	68.64
0293-221-24-0000	25712 KELLOGG ST	1	68.64	68.64
0293-221-25-0000	25726 KELLOGG ST	1	68.64	68.64
0293-221-26-0000	25740 KELLOGG ST	1	68.64	68.64
0293-221-27-0000	25754 KELLOGG ST	1	68.64	68.64
0293-221-28-0000	25768 KELLOGG ST	1	68.64	68.64
0293-221-29-0000	25782 KELLOGG ST	1	68.64	68.64
0293-221-30-0000	25796 KELLOGG ST	1	68.64	68.64
0293-221-31-0000	25810 KELLOGG ST	1	68.64	68.64
0293-221-32-0000	25824 KELLOGG ST	1	68.64	68.64
0293-221-33-0000	25838 KELLOGG ST	1	68.64	68.64
0293-221-34-0000	25852 KELLOGG ST	1	68.64	68.64
0293-221-35-0000	25845 DAVIS WY	1	68.64	68.64
0293-221-36-0000	25833 DAVIS WY	1	68.64	68.64
0293-221-37-0000	25821 DAVIS WY	1	68.64	68.64
0293-221-38-0000	11691 NELSON ST	1	68.64	68.64
0293-221-39-0000	11701 NELSON ST	1	68.64	68.64
0293-221-40-0000	11711 NELSON ST	1	68.64	68.64
0293-221-41-0000	25866 KELLOGG ST	1	68.64	68.64
0293-221-42-0000	25876 KELLOGG ST	1	68.64	68.64
0293-221-43-0000	25886 KELLOGG ST	1	68.64	68.64
0293-221-44-0000	25896 KELLOGG ST	1	68.64	68.64
0293-221-45-0000	25906 KELLOGG ST	1	68.64	68.64
0293-221-46-0000	25901 KELLOGG ST	1	68.64	68.64
0293-221-47-0000	11741 NELSON ST	1	68.64	68.64
0293-221-48-0000	11751 NELSON ST	1	68.64	68.64
0293-221-49-0000	11771 NELSON ST	1	68.64	68.64
0293-231-01-0000	25751 EMMERSON ST	1	68.64	68.64
0293-231-02-0000	25771 EMMERSON ST	1	68.64	68.64
0293-231-03-0000	25791 EMMERSON ST	1	68.64	68.64
0293-231-04-0000	25811 EMMERSON ST	1	68.64	68.64
0293-231-05-0000	25831 EMMERSON ST	1	68.64	68.64
0293-231-06-0000	11781 NELSON ST	1	68.64	68.64
0293-231-07-0000	25911 KELLOGG ST	1	68.64	68.64
0293-231-08-0000	25921 KELLOGG ST	1	68.64	68.64
0293-231-09-0000	25916 KELLOGG ST	1	68.64	68.64
0293-241-01-0000	25711 LAWTON ST	2	53.70	53.70
0293-241-02-0000	25721 LAWTON ST	2	53.70	53.70
0293-241-03-0000	25731 LAWTON ST	2	53.70	53.70
0293-241-04-0000	25741 LAWTON ST	2	53.70	53.70
0293-241-05-0000	25751 LAWTON ST	2	53.70	53.70
0293-241-06-0000	25761 LAWTON ST	2	53.70	53.70
0293-241-07-0000	25771 LAWTON ST	2	53.70	53.70
0293-241-08-0000	25785 LAWTON ST	2	53.70	53.70
0293-241-09-0000	25799 LAWTON ST	2	53.70	53.70
0293-241-10-0000	25813 LAWTON ST	2	53.70	53.70
0293-241-11-0000	25827 LAWTON ST	2	53.70	53.70
0293-241-12-0000	25841 LAWTON ST	2	53.70	53.70
0293-241-13-0000	25855 LAWTON ST	2	53.70	53.70
0293-241-14-0000	11512 NELSON ST	2	53.70	53.70
0293-241-15-0000	11524 NELSON ST	2	53.70	53.70

**City of Loma Linda**  
**Landscape Maintenance District No. 1**  
**Fiscal Year 2015/16 Assessment Roll (Sorted by APN)**  
**Appendix C**

APN	SITUS ADDRESS	ANNEXATION	MAX ASSESSMENT	CHARGE
0293-241-16-0000	11536 NELSON ST	2	53.70	53.70
0293-241-17-0000	25854 MARIPOSA ST	2	53.70	53.70
0293-241-18-0000	25840 MARIPOSA ST	2	53.70	53.70
0293-241-19-0000	25826 MARIPOSA ST	2	53.70	53.70
0293-241-20-0000	25812 MARIPOSA ST	2	53.70	53.70
0293-241-21-0000	25796 MARIPOSA ST	2	53.70	53.70
0293-241-22-0000	25784 MARIPOSA ST	2	53.70	53.70
0293-241-23-0000	25770 MARIPOSA ST	2	53.70	53.70
0293-241-24-0000	25756 MARIPOSA ST	2	53.70	53.70
0293-241-25-0000	25742 MARIPOSA ST	2	53.70	53.70
0293-241-26-0000	25728 MARIPOSA ST	2	53.70	53.70
0293-241-27-0000	25714 MARIPOSA ST	2	53.70	53.70
0293-241-28-0000	25715 MARIPOSA ST	2	53.70	53.70
0293-241-29-0000	25729 MARIPOSA ST	2	53.70	53.70
0293-241-30-0000	25743 MARIPOSA ST	2	53.70	53.70
0293-241-31-0000	25757 MARIPOSA ST	2	53.70	53.70
0293-241-32-0000	25771 MARIPOSA ST	2	53.70	53.70
0293-241-33-0000	25785 MARIPOSA ST	2	53.70	53.70
0293-241-34-0000	25797 MARIPOSA ST	2	53.70	53.70
0293-241-35-0000	25821 MARIPOSA ST	2	53.70	53.70
0293-241-36-0000	25827 MARIPOSA ST	2	53.70	53.70
0293-241-37-0000	25833 MARIPOSA ST	2	53.70	53.70
0293-241-38-0000	25839 MARIPOSA ST	2	53.70	53.70
0293-241-39-0000	25845 MARIPOSA ST	2	53.70	53.70
0293-241-40-0000	11560 NELSON ST	2	53.70	53.70
0293-241-41-0000	11572 NELSON ST	2	53.70	53.70
0293-241-42-0000	11584 NELSON ST	2	53.70	53.70
0293-241-43-0000	11596 NELSON ST	2	53.70	53.70
0293-241-44-0000	25854 HINCKLEY ST	2	53.70	53.70
0293-241-45-0000	25840 HINCKLEY ST	2	53.70	53.70
0293-241-46-0000	25826 HINCKLEY ST	2	53.70	53.70
0293-241-47-0000	25812 HINCKLEY ST	2	53.70	53.70
0293-241-48-0000	25796 HINCKLEY ST	2	53.70	53.70
0293-241-49-0000	25784 HINCKLEY ST	2	53.70	53.70
0293-241-50-0000	25770 HINCKLEY ST	2	53.70	53.70
0293-241-51-0000	25756 HINCKLEY ST	2	53.70	53.70
0293-241-52-0000	25742 HINCKLEY ST	2	53.70	53.70
0293-241-53-0000	25728 HINCKLEY ST	2	53.70	53.70
0293-241-54-0000	25714 HINCKLEY ST	2	53.70	53.70
0293-241-55-0000	11595 NELSON ST	2	53.70	53.70
0293-241-56-0000	11583 NELSON ST	2	53.70	53.70
0293-241-57-0000	11571 NELSON ST	2	53.70	53.70
0293-241-58-0000	11559 NELSON ST	2	53.70	53.70
0293-241-59-0000	11547 NELSON ST	2	53.70	53.70
0293-241-60-0000	11535 NELSON ST	2	53.70	53.70
0293-241-61-0000	11523 NELSON ST	2	53.70	53.70
0293-241-62-0000	11511 NELSON ST	2	53.70	53.70
0293-251-01-0000	25911 HINCKLEY ST	27	86.21	86.21
0293-251-02-0000	25921 HINCKLEY ST	27	86.21	86.21
0293-251-03-0000	25931 HINCKLEY ST	27	86.21	86.21
0293-251-04-0000	25941 HINCKLEY ST	27	86.21	86.21
0293-251-05-0000	11624 WILEY ST	27	86.21	86.21
0293-251-06-0000	11634 WILEY ST	27	86.21	86.21
0293-251-07-0000	11644 WILEY ST	27	86.21	86.21
0293-251-08-0000	11654 WILEY ST	27	86.21	86.21

**City of Loma Linda**  
**Landscape Maintenance District No. 1**  
**Fiscal Year 2015/16 Assessment Roll (Sorted by APN)**  
**Appendix C**

APN	SITUS ADDRESS	ANNEXATION	MAX ASSESSMENT	CHARGE
0293-251-09-0000	11664 WILEY ST	27	86.21	86.21
0293-251-10-0000	11674 WILEY ST	27	86.21	86.21
0293-251-11-0000	11684 WILEY ST	27	86.21	86.21
0293-251-12-0000	11694 WILEY ST	27	86.21	86.21
0293-251-13-0000	25937 REYNOLDS ST	27	86.21	86.21
0293-251-14-0000	25949 REYNOLDS ST	27	86.21	86.21
0293-251-15-0000	25961 REYNOLDS ST	27	86.21	86.21
0293-251-16-0000	25973 REYNOLDS ST	27	86.21	86.21
0293-251-17-0000	25985 REYNOLDS ST	27	86.21	86.21
0293-251-18-0000	25997 REYNOLDS ST	27	86.21	86.21
0293-251-19-0000	26011 REYNOLDS ST	27	86.21	86.21
0293-251-20-0000	26021 REYNOLDS ST	27	86.21	86.21
0293-251-21-0000	26031 REYNOLDS ST	27	86.21	86.21
0293-251-22-0000	26041 REYNOLDS ST	27	86.21	86.21
0293-251-23-0000	26051 REYNOLDS ST	27	86.21	86.21
0293-251-24-0000	26061 REYNOLDS ST	27	86.21	86.21
0293-251-25-0000	25071 REYNOLDS ST	27	86.21	86.21
0293-251-26-0000	26081 REYNOLDS ST	27	86.21	86.21
0293-251-27-0000	26091 REYNOLDS ST	27	86.21	86.21
0293-251-28-0000	26092 REYNOLDS ST	27	86.21	86.21
0293-251-29-0000	26082 REYNOLDS ST	27	86.21	86.21
0293-251-30-0000	26072 REYNOLDS ST	27	86.21	86.21
0293-251-31-0000	26062 REYNOLDS ST	27	86.21	86.21
0293-251-32-0000	26052 REYNOLDS ST	27	86.21	86.21
0293-251-33-0000	26042 REYNOLDS ST	27	86.21	86.21
0293-251-34-0000	26032 REYNOLDS ST	27	86.21	86.21
0293-251-35-0000	26022 REYNOLDS ST	27	86.21	86.21
0293-251-36-0000	26012 REYNOLDS ST	27	86.21	86.21
0293-251-37-0000	11671 BUTTERFIELD ST	27	86.21	86.21
0293-251-38-0000	11659 BUTTERFIELD ST	27	86.21	86.21
0293-251-39-0000	11647 BUTTERFIELD ST	27	86.21	86.21
0293-251-40-0000	11635 BUTTERFIELD ST	27	86.21	86.21
0293-251-41-0000	26021 HINCKLEY ST	27	86.21	86.21
0293-251-42-0000	26031 HINCKLEY ST	27	86.21	86.21
0293-251-43-0000	26041 HINCKLEY ST	27	86.21	86.21
0293-251-44-0000	26051 HINCKLEY ST	27	86.21	86.21
0293-251-45-0000	26061 HINCKLEY ST	27	86.21	86.21
0293-251-46-0000	26071 HINCKLEY ST	27	86.21	86.21
0293-251-47-0000	26081 HINCKLEY ST	27	86.21	86.21
0293-251-48-0000	26091 HINCKLEY ST	27	86.21	86.21
0293-251-49-0000	25961 HINCKLEY ST	27	86.21	86.21
0293-251-50-0000	25971 HINCKLEY ST	27	86.21	86.21
0293-251-51-0000	25981 HINCKLEY ST	27	86.21	86.21
0293-251-52-0000	25991 HINCKLEY ST	27	86.21	86.21
0293-251-53-0000	11632 BUTTERFIELD ST	27	86.21	86.21
0293-251-54-0000	11644 BUTTERFIELD ST	27	86.21	86.21
0293-251-55-0000	11656 BUTTERFIELD ST	27	86.21	86.21
0293-251-56-0000	25998 REYNOLDS ST	27	86.21	86.21
0293-251-57-0000	25988 REYNOLDS ST	27	86.21	86.21
0293-251-58-0000	25978 REYNOLDS ST	27	86.21	86.21
0293-251-59-0000	25968 REYNOLDS ST	27	86.21	86.21
0293-251-60-0000	25958 REYNOLDS ST	27	86.21	86.21
0293-251-61-0000	25948 REYNOLDS ST	27	86.21	86.21
0293-251-62-0000	25938 REYNOLDS ST	27	86.21	86.21
0293-251-63-0000	11655 WILEY ST	27	86.21	86.21



**City of Loma Linda**  
**Landscape Maintenance District No. 1**  
**Fiscal Year 2015/16 Assessment Roll (Sorted by APN)**  
**Appendix C**

APN	SITUS ADDRESS	ANNEXATION	MAX ASSESSMENT	CHARGE
0293-251-64-0000	11645 WILEY ST	27	86.21	86.21
0293-251-65-0000	11635 WILEY ST	27	86.21	86.21
0293-261-01-0000	11512 CHAPMAN ST	5	104.02	104.02
0293-261-02-0000	11524 CHAPMAN ST	5	104.02	104.02
0293-261-03-0000	11536 CHAPMAN ST	5	104.02	104.02
0293-261-04-0000	11548 CHAPMAN ST	5	104.02	104.02
0293-261-05-0000	25921 GARDNER ST	5	104.02	104.02
0293-261-06-0000	25931 GARDNER ST	5	104.02	104.02
0293-261-07-0000	25941 GARDNER ST	5	104.02	104.02
0293-261-08-0000	25951 GARDNER ST	5	104.02	104.02
0293-261-09-0000	25961 GARDNER ST	5	104.02	104.02
0293-261-10-0000	25971 GARDNER ST	5	104.02	104.02
0293-261-11-0000	25981 GARDNER ST	5	104.02	104.02
0293-261-12-0000	25991 GARDNER ST	5	104.02	104.02
0293-261-13-0000	25992 HINCKLEY ST	5	104.02	104.02
0293-261-14-0000	25982 HINCKLEY ST	5	104.02	104.02
0293-261-15-0000	25972 HINCKLEY ST	5	104.02	104.02
0293-261-16-0000	25962 HINCKLEY ST	5	104.02	104.02
0293-261-17-0000	25952 HINCKLEY ST	5	104.02	104.02
0293-261-18-0000	25942 HINCKLEY ST	5	104.02	104.02
0293-261-19-0000	25932 HINCKLEY ST	5	104.02	104.02
0293-261-20-0000	25922 HINCKLEY ST	5	104.02	104.02
0293-261-21-0000	25912 HINCKLEY ST	5	104.02	104.02
0293-261-22-0000	11548 BUTTERFIELD ST	5	104.02	104.02
0293-261-23-0000	25978 GARDNER ST	5	104.02	104.02
0293-261-24-0000	25968 GARDNER ST	5	104.02	104.02
0293-261-25-0000	25958 GARDNER ST	5	104.02	104.02
0293-261-26-0000	25948 GARDNER ST	5	104.02	104.02
0293-261-27-0000	25938 GARDNER ST	5	104.02	104.02
0293-261-28-0000	25937 LAWTON ST	5	104.02	104.02
0293-261-29-0000	25947 LAWTON ST	5	104.02	104.02
0293-261-30-0000	25957 LAWTON ST	5	104.02	104.02
0293-261-31-0000	25967 LAWTON ST	5	104.02	104.02
0293-261-32-0000	25977 LAWTON ST	5	104.02	104.02
0293-261-33-0000	25987 LAWTON ST	5	104.02	104.02
0293-261-34-0000	25997 LAWTON ST	5	104.02	104.02
0293-261-35-0000	11532 BUTTERFIELD ST	5	104.02	104.02
0293-261-36-0000	11547 BUTTERFIELD ST	5	104.02	104.02
0293-261-37-0000	11535 BUTTERFIELD ST	5	104.02	104.02
0293-261-38-0000	26021 LAWTON ST	5	104.02	104.02
0293-261-39-0000	26031 LAWTON ST	5	104.02	104.02
0293-261-40-0000	26041 LAWTON ST	5	104.02	104.02
0293-261-41-0000	26051 LAWTON ST	5	104.02	104.02
0293-261-42-0000	26061 LAWTON ST	5	104.02	104.02
0293-261-43-0000	26071 LAWTON ST	5	104.02	104.02
0293-261-44-0000	26081 LAWTON ST	5	104.02	104.02
0293-261-45-0000	26091 LAWTON ST	5	104.02	104.02
0293-261-46-0000	26092 GARDNER ST	5	104.02	104.02
0293-261-47-0000	26082 GARDNER ST	5	104.02	104.02
0293-261-48-0000	26072 GARDNER ST	5	104.02	104.02
0293-261-49-0000	26062 GARDNER ST	5	104.02	104.02
0293-261-50-0000	26048 GARDNER ST	5	104.02	104.02
0293-261-51-0000	26038 GARDNER ST	5	104.02	104.02
0293-261-52-0000	11571 BUTTERFIELD ST	5	104.02	104.02
0293-261-53-0000	26031 GARDNER ST	5	104.02	104.02

**City of Loma Linda**  
**Landscape Maintenance District No. 1**  
**Fiscal Year 2015/16 Assessment Roll (Sorted by APN)**  
**Appendix C**

APN	SITUS ADDRESS	ANNEXATION	MAX ASSESSMENT	CHARGE
0293-261-54-0000	26041 GARDNER ST	5	104.02	104.02
0293-261-55-0000	26051 GARDNER ST	5	104.02	104.02
0293-261-56-0000	26061 GARDNER ST	5	104.02	104.02
0293-261-57-0000	26071 GARDNER ST	5	104.02	104.02
0293-261-58-0000	26081 GARDNER ST	5	104.02	104.02
0293-261-59-0000	26091 GARDNER ST	5	104.02	104.02
0293-261-60-0000	26092 HINCKLEY ST	5	104.02	104.02
0293-261-61-0000	26082 HINCKLEY ST	5	104.02	104.02
0293-261-62-0000	26072 HINCKLEY ST	5	104.02	104.02
0293-261-63-0000	26062 HINCKLEY ST	5	104.02	104.02
0293-261-64-0000	26052 HINCKLEY ST	5	104.02	104.02
0293-261-65-0000	26042 HINCKLEY ST	5	104.02	104.02
0293-261-66-0000	26032 HINCKLEY ST	5	104.02	104.02
0293-261-67-0000	11595 BUTTERFIELD ST	5	104.02	104.02
0293-261-68-0000	11583 BUTTERFIELD ST	5	104.02	104.02
0293-271-01-0000	25791 SUNRISE WY	13	34.94	8.91
0293-271-02-0000	25793 SUNRISE WY	13	34.94	8.91
0293-271-03-0000	25795 SUNRISE WY	13	34.94	8.91
0293-271-04-0000	25771 SUNRISE WY	13	34.94	8.91
0293-271-05-0000	25773 SUNRISE WY	13	34.94	8.91
0293-271-06-0000	25775 SUNRISE WY	13	34.94	8.91
0293-271-07-0000	25781 SUNRISE WY	13	34.94	8.91
0293-271-08-0000	25783 SUNRISE WY	13	34.94	8.91
0293-271-09-0000	25785 SUNRISE WY	13	34.94	8.91
0293-271-10-0000	25787 SUNRISE WY	13	34.94	8.91
0293-271-11-0000	25796 LAWTON ST	13	34.94	8.91
0293-271-12-0000	25794 LAWTON ST	13	34.94	8.91
0293-271-13-0000	25792 LAWTON ST	13	34.94	8.91
0293-271-14-0000	25790 LAWTON ST	13	34.94	8.91
0293-271-15-0000	25776 LAWTON ST	13	34.94	8.91
0293-271-16-0000	25774 LAWTON ST	13	34.94	8.91
0293-271-17-0000	25772 LAWTON ST	13	34.94	8.91
0293-271-18-0000	25770 LAWTON ST	13	34.94	8.91
0293-271-19-0000	25768 LAWTON ST	13	34.94	8.91
0293-271-20-0000	25766 LAWTON ST	13	34.94	8.91
0293-271-21-0000	25764 LAWTON ST	13	34.94	8.91
0293-271-22-0000	25762 LAWTON ST	13	34.94	8.91
0293-271-23-0000	25740 LAWTON ST	13	34.94	8.91
0293-271-24-0000	25730 LAWTON ST	13	34.94	8.91
0293-271-25-0000	25720 LAWTON ST	13	34.94	8.91
0293-271-26-0000	25710 LAWTON ST	13	34.94	8.91
0293-271-27-0000	25708 SUNRISE WY	13	34.94	8.91
0293-271-28-0000	25706 SUNRISE WY	13	34.94	8.91
0293-271-29-0000	25704 SUNRISE WY	13	34.94	8.91
0293-271-30-0000	25710 SUNRISE WY	13	34.94	8.91
0293-271-31-0000	25712 SUNRISE WY	13	34.94	8.91
0293-271-32-0000	25714 SUNRISE WY	13	34.94	8.91
0293-271-33-0000	25716 SUNRISE WY	13	34.94	8.91
0293-271-34-0000	25720 SUNRISE WY	13	34.94	8.91
0293-271-35-0000	25722 SUNRISE WY	13	34.94	8.91
0293-271-36-0000	25724 SUNRISE WY	13	34.94	8.91
0293-271-37-0000	25726 SUNRISE WY	13	34.94	8.91
0293-271-38-0000	25730 SUNRISE WY	13	34.94	8.91
0293-271-39-0000	25732 SUNRISE WY	13	34.94	8.91
0293-271-40-0000	25734 SUNRISE WY	13	34.94	8.91



**City of Loma Linda**  
**Landscape Maintenance District No. 1**  
**Fiscal Year 2015/16 Assessment Roll (Sorted by APN)**  
**Appendix C**

APN	SITUS ADDRESS	ANNEXATION	MAX ASSESSMENT	CHARGE
0293-271-41-0000	25736 SUNRISE WY	13	34.94	8.91
0293-271-42-0000	25766 SUNRISE WY	13	34.94	8.91
0293-271-43-0000	25764 SUNRISE WY	13	34.94	8.91
0293-271-44-0000	25762 SUNRISE WY	13	34.94	8.91
0293-271-45-0000	25760 SUNRISE WY	13	34.94	8.91
0293-271-46-0000	25758 SUNRISE WY	13	34.94	8.91
0293-271-47-0000	25756 SUNRISE WY	13	34.94	8.91
0293-271-48-0000	25744 SUNRISE WY	13	34.94	8.91
0293-271-49-0000	25742 SUNRISE WY	13	34.94	8.91
0293-271-50-0000	25740 SUNRISE WY	13	34.94	8.91
0293-271-51-0000	25741 SUNRISE WY	13	34.94	8.91
0293-271-52-0000	25743 SUNRISE WY	13	34.94	8.91
0293-271-53-0000	25745 SUNRISE WY	13	34.94	8.91
0293-271-54-0000	25747 SUNRISE WY	13	34.94	8.91
0293-271-55-0000	25757 SUNRISE WY	13	34.94	8.91
0293-271-56-0000	25755 SUNRISE WY	13	34.94	8.91
0293-271-57-0000	25753 SUNRISE WY	13	34.94	8.91
0293-271-58-0000	25751 SUNRISE WY	13	34.94	8.91
0293-271-59-0000	25750 SUNRISE WY	13	34.94	8.91
0293-271-60-0000	25752 SUNRISE WY	13	34.94	8.91
0293-271-61-0000	25754 SUNRISE WY	13	34.94	8.91
0293-271-62-0000	25770 SUNRISE WY	13	34.94	8.91
0293-271-63-0000	25772 SUNRISE WY	13	34.94	8.91
0293-271-64-0000	25774 SUNRISE WY	13	34.94	8.91
0293-271-65-0000	25776 SUNRISE WY	13	34.94	8.91
0293-271-66-0000	25786 SUNRISE WY	13	34.94	8.91
0293-271-67-0000	25784 SUNRISE WY	13	34.94	8.91
0293-271-68-0000	25782 SUNRISE WY	13	34.94	8.91
0293-271-69-0000	25780 SUNRISE WY	13	34.94	8.91
0293-271-70-0000	25790 SUNRISE WY	13	34.94	8.91
0293-271-71-0000	25792 SUNRISE WY	13	34.94	8.91
0293-271-72-0000	25794 SUNRISE WY	13	34.94	8.91
0293-271-73-0000	25796 SUNRISE WY	13	34.94	8.91
0293-272-01-0000	25810 LAWTON ST	13	34.94	8.91
0293-272-02-0000	25812 LAWTON ST	13	34.94	8.91
0293-272-03-0000	25814 LAWTON ST	13	34.94	8.91
0293-272-04-0000	25816 LAWTON ST	13	34.94	8.91
0293-272-05-0000	25840 LAWTON ST	13	34.94	8.91
0293-272-06-0000	25842 LAWTON ST	13	34.94	8.91
0293-272-07-0000	25844 LAWTON ST	13	34.94	8.91
0293-272-08-0000	25846 LAWTON ST	13	34.94	8.91
0293-272-09-0000	25887 SUNRISE WY	13	34.94	8.91
0293-272-10-0000	25885 SUNRISE WY	13	34.94	8.91
0293-272-11-0000	25883 SUNRISE WY	13	34.94	8.91
0293-272-12-0000	25881 SUNRISE WY	13	34.94	8.91
0293-272-13-0000	25861 SUNRISE WY	13	34.94	8.91
0293-272-14-0000	25863 SUNRISE WY	13	34.94	8.91
0293-272-15-0000	25865 SUNRISE WY	13	34.94	8.91
0293-272-16-0000	25867 SUNRISE WY	13	34.94	8.91
0293-272-17-0000	25871 SUNRISE WY	13	34.94	8.91
0293-272-18-0000	25873 SUNRISE WY	13	34.94	8.91
0293-272-19-0000	25875 SUNRISE WY	13	34.94	8.91
0293-272-20-0000	25855 SUNRISE WY	13	34.94	8.91
0293-272-21-0000	25853 SUNRISE WY	13	34.94	8.91
0293-272-22-0000	25851 SUNRISE WY	13	34.94	8.91

**City of Loma Linda**  
**Landscape Maintenance District No. 1**  
**Fiscal Year 2015/16 Assessment Roll (Sorted by APN)**  
**Appendix C**

APN	SITUS ADDRESS	ANNEXATION	MAX ASSESSMENT	CHARGE
0293-272-23-0000	25811 SUNRISE WY	13	34.94	8.91
0293-272-24-0000	25813 SUNRISE WY	13	34.94	8.91
0293-272-25-0000	25815 SUNRISE WY	13	34.94	8.91
0293-272-26-0000	25817 SUNRISE WY	13	34.94	8.91
0293-272-27-0000	25807 SUNRISE WY	13	34.94	8.91
0293-272-28-0000	25805 SUNRISE WY	13	34.94	8.91
0293-272-29-0000	25803 SUNRISE WY	13	34.94	8.91
0293-272-30-0000	25801 SUNRISE WY	13	34.94	8.91
0293-272-31-0000	25800 SUNRISE WY	13	34.94	8.91
0293-272-32-0000	25802 SUNRISE WY	13	34.94	8.91
0293-272-33-0000	25804 SUNRISE WY	13	34.94	8.91
0293-272-34-0000	25806 SUNRISE WY	13	34.94	8.91
0293-272-35-0000	25816 SUNRISE WY	13	34.94	8.91
0293-272-36-0000	25814 SUNRISE WY	13	34.94	8.91
0293-272-37-0000	25812 SUNRISE WY	13	34.94	8.91
0293-272-38-0000	25810 SUNRISE WY	13	34.94	8.91
0293-272-39-0000	25820 SUNRISE WY	13	34.94	8.91
0293-272-40-0000	25822 SUNRISE WY	13	34.94	8.91
0293-272-41-0000	25824 SUNRISE WY	13	34.94	8.91
0293-272-42-0000	25826 SUNRISE WY	13	34.94	8.91
0293-272-43-0000	25836 SUNRISE WY	13	34.94	8.91
0293-272-44-0000	25834 SUNRISE WY	13	34.94	8.91
0293-272-45-0000	25832 SUNRISE WY	13	34.94	8.91
0293-272-46-0000	25830 SUNRISE WY	13	34.94	8.91
0293-272-47-0000	25846 SUNRISE WY	13	34.94	8.91
0293-272-48-0000	25844 SUNRISE WY	13	34.94	8.91
0293-272-49-0000	25842 SUNRISE WY	13	34.94	8.91
0293-272-50-0000	25840 SUNRISE WY	13	34.94	8.91
0293-272-51-0000	25850 SUNRISE WY	13	34.94	8.91
0293-272-52-0000	25852 SUNRISE WY	13	34.94	8.91
0293-272-53-0000	25854 SUNRISE WY	13	34.94	8.91
0293-272-54-0000	25864 SUNRISE WY	13	34.94	8.91
0293-272-55-0000	25862 SUNRISE WY	13	34.94	8.91
0293-272-56-0000	25860 SUNRISE WY	13	34.94	8.91
0293-272-57-0000	25870 SUNRISE WY	13	34.94	8.91
0293-272-58-0000	25872 SUNRISE WY	13	34.94	8.91
0293-272-59-0000	25874 SUNRISE WY	13	34.94	8.91
0293-272-60-0000	25868 LAWTON ST	13	34.94	8.91
0293-272-61-0000	25864 LAWTON ST	13	34.94	8.91
0293-272-62-0000	25860 LAWTON ST	13	34.94	8.91
0293-281-01-0000	11424 WHITTIER AVE	15A	61.92	61.92
0293-281-02-0000	11430 WHITTIER AVE	15A	61.92	61.92
0293-281-03-0000	11436 WHITTIER AVE	15A	61.92	61.92
0293-281-04-0000	11442 WHITTIER AVE	15A	61.92	61.92
0293-281-05-0000	11448 WHITTIER AVE	15A	61.92	61.92
0293-281-06-0000	11454 WHITTIER AVE	15A	61.92	61.92
0293-281-07-0000	11460 WHITTIER AVE	15A	61.92	61.92
0293-281-08-0000	11466 WHITTIER AVE	15A	61.92	61.92
0293-281-09-0000	11472 WHITTIER AVE	15A	61.92	61.92
0293-281-10-0000	11478 WHITTIER AVE	15A	61.92	61.92
0293-281-11-0000	11484 WHITTIER AVE	15A	61.92	61.92
0293-281-12-0000	11490 WHITTIER AVE	15A	61.92	61.92
0293-281-13-0000	26282 LAWTON ST	15A	61.92	61.92
0293-281-14-0000	26276 LAWTON ST	15A	61.92	61.92
0293-281-15-0000	26270 LAWTON ST	15A	61.92	61.92

**City of Loma Linda**  
**Landscape Maintenance District No. 1**  
**Fiscal Year 2015/16 Assessment Roll (Sorted by APN)**  
**Appendix C**

APN	SITUS ADDRESS	ANNEXATION	MAX ASSESSMENT	CHARGE
0293-281-16-0000	26264 LAWTON ST	15A	61.92	61.92
0293-281-17-0000	26260 LAWTON ST	15A	61.92	61.92
0293-281-18-0000	26254 LAWTON ST	15A	61.92	61.92
0293-281-19-0000	26248 LAWTON ST	15A	61.92	61.92
0293-281-20-0000	26242 LAWTON ST	15A	61.92	61.92
0293-281-21-0000	26236 LAWTON ST	15A	61.92	61.92
0293-281-22-0000	26230 LAWTON ST	15A	61.92	61.92
0293-281-23-0000	26224 LAWTON ST	15A	61.92	61.92
0293-281-24-0000	26218 LAWTON ST	15A	61.92	61.92
0293-281-25-0000	26212 LAWTON ST	15A	61.92	61.92
0293-281-26-0000	26211 CAMBRIA LN	15A	61.92	61.92
0293-281-27-0000	26217 CAMBRIA LN	15A	61.92	61.92
0293-281-28-0000	26223 CAMBRIA LN	15A	61.92	61.92
0293-281-29-0000	26229 CAMBRIA LN	15A	61.92	61.92
0293-281-30-0000	26235 CAMBRIA LN	15A	61.92	61.92
0293-281-31-0000	26241 CAMBRIA LN	15A	61.92	61.92
0293-281-32-0000	26247 CAMBRIA LN	15A	61.92	61.92
0293-281-33-0000	26253 CAMBRIA LN	15A	61.92	61.92
0293-281-34-0000	26259 CAMBRIA LN	15A	61.92	61.92
0293-281-35-0000	26267 CAMBRIA LN	15A	61.92	61.92
0293-281-36-0000	11465 BANGOR AVE	15A	61.92	61.92
0293-281-37-0000	11459 BANGOR AVE	15A	61.92	61.92
0293-281-38-0000	11453 BANGOR AVE	15A	61.92	61.92
0293-281-39-0000	11447 BANGOR AVE	15A	61.92	61.92
0293-281-40-0000	11441 BANGOR AVE	15A	61.92	61.92
0293-281-41-0000	11435 BANGOR AVE	15A	61.92	61.92
0293-281-42-0000	11429 BANGOR AVE	15A	61.92	61.92
0293-281-43-0000	11423 BANGOR AVE	15A	61.92	61.92
0293-281-44-0000	26264 NEWPORT AVE	15A	61.92	61.92
0293-281-45-0000	26258 NEWPORT AVE	15A	61.92	61.92
0293-281-46-0000	26252 NEWPORT AVE	15A	61.92	61.92
0293-281-47-0000	26248 NEWPORT AVE	15A	61.92	61.92
0293-281-48-0000	26244 NEWPORT AVE	15A	61.92	61.92
0293-281-49-0000	26240 NEWPORT AVE	15A	61.92	61.92
0293-281-50-0000	26236 NEWPORT AVE	15A	61.92	61.92
0293-281-51-0000	26232 NEWPORT AVE	15A	61.92	61.92
0293-281-52-0000	26226 NEWPORT AVE	15A	61.92	61.92
0293-281-53-0000	26222 NEWPORT AVE	15A	61.92	61.92
0293-281-54-0000	26218 NEWPORT AVE	15A	61.92	61.92
0293-281-55-0000	26214 NEWPORT AVE	15A	61.92	61.92
0293-281-56-0000	26210 NEWPORT AVE	15A	61.92	61.92
0293-281-57-0000	26206 NEWPORT AVE	15A	61.92	61.92
0293-281-58-0000	26200 NEWPORT AVE	15A	61.92	61.92
0293-281-59-0000	11407 CARDIFF LN	15A	61.92	61.92
0293-281-60-0000	11413 CARDIFF LN	15A	61.92	61.92
0293-281-61-0000	11419 CARDIFF LN	15A	61.92	61.92
0293-281-62-0000	11425 CARDIFF LN	15A	61.92	61.92
0293-281-63-0000	11431 CARDIFF LN	15A	61.92	61.92
0293-281-64-0000	11437 CARDIFF LN	15A	61.92	61.92
0293-281-65-0000	11443 CARDIFF LN	15A	61.92	61.92
0293-281-66-0000	11449 CARDIFF LN	15A	61.92	61.92
0293-281-67-0000	11455 CARDIFF LN	15A	61.92	61.92
0293-281-68-0000	26226 CAMBRIA LN	15A	61.92	61.92
0293-281-69-0000	26232 CAMBRIA LN	15A	61.92	61.92
0293-281-70-0000	26238 CAMBRIA LN	15A	61.92	61.92

**City of Loma Linda**  
**Landscape Maintenance District No. 1**  
**Fiscal Year 2015/16 Assessment Roll (Sorted by APN)**  
**Appendix C**

APN	SITUS ADDRESS	ANNEXATION	MAX ASSESSMENT	CHARGE
0293-281-71-0000	26244 CAMBRIA LN	15A	61.92	61.92
0293-281-72-0000	26250 CAMBRIA LN	15A	61.92	61.92
0293-281-73-0000	26256 CAMBRIA LN	15A	61.92	61.92
0293-281-74-0000	26257 NEWPORT AVE	15A	61.92	61.92
0293-281-75-0000	26251 NEWPORT AVE	15A	61.92	61.92
0293-281-76-0000	26247 NEWPORT AVE	15A	61.92	61.92
0293-281-77-0000	26243 NEWPORT AVE	15A	61.92	61.92
0293-281-78-0000	26239 NEWPORT AVE	15A	61.92	61.92
0293-281-79-0000	26233 NEWPORT AVE	15A	61.92	61.92
0293-291-01-0000	26008 BRENTWOOD AVE	18	163.81	163.81
0293-291-02-0000	26022 BRENTWOOD AVE	18	163.81	163.81
0293-291-03-0000	26034 BRENTWOOD AVE	18	163.81	163.81
0293-291-04-0000	26046 BRENTWOOD AVE	18	163.81	163.81
0293-291-05-0000	26058 BRENTWOOD AVE	18	163.81	163.81
0293-291-06-0000	26070 BRENTWOOD AVE	18	163.81	163.81
0293-291-07-0000	26082 BRENTWOOD AVE	18	163.81	163.81
0293-291-08-0000	26094 BRENTWOOD AVE	18	163.81	163.81
0293-291-09-0000	26093 BRENTWOOD AVE	18	163.81	163.81
0293-291-10-0000	26081 BRENTWOOD AVE	18	163.81	163.81
0293-291-11-0000	26069 BRENTWOOD AVE	18	163.81	163.81
0293-291-12-0000	26057 BRENTWOOD AVE	18	163.81	163.81
0293-291-13-0000	26045 BRENTWOOD AVE	18	163.81	163.81
0293-291-14-0000	26033 BRENTWOOD AVE	18	163.81	163.81
0293-291-15-0000	26021 BRENTWOOD AVE	18	163.81	163.81
0293-291-16-0000	26009 BRENTWOOD AVE	18	163.81	163.81
0293-291-17-0000	26008 BANCROFT ST	18	163.81	163.81
0293-291-18-0000	26020 BANCROFT ST	18	163.81	163.81
0293-291-19-0000	26032 BANCROFT ST	18	163.81	163.81
0293-291-20-0000	26044 BANCROFT ST	18	163.81	163.81
0293-291-21-0000	26056 BANCROFT ST	18	163.81	163.81
0293-291-22-0000	26068 BANCROFT ST	18	163.81	163.81
0293-291-23-0000	26080 BANCROFT ST	18	163.81	163.81
0293-291-24-0000	26092 BANCROFT ST	18	163.81	163.81
0293-291-25-0000	26091 BANCROFT ST	18	163.81	163.81
0293-291-26-0000	26079 BANCROFT ST	18	163.81	163.81
0293-291-27-0000	26067 BANCROFT ST	18	163.81	163.81
0293-291-28-0000	26055 BANCROFT ST	18	163.81	163.81
0293-291-29-0000	26043 BANCROFT ST	18	163.81	163.81
0293-291-30-0000	26031 BANCROFT ST	18	163.81	163.81
0293-291-31-0000	26019 BANCROFT ST	18	163.81	163.81
0293-291-32-0000	26007 BANCROFT ST	18	163.81	163.81
0293-291-33-0000	26008 BROOKMERE AVE	18	163.81	163.81
0293-291-34-0000	26020 BROOKMERE AVE	18	163.81	163.81
0293-291-35-0000	26032 BROOKMERE AVE	18	163.81	163.81
0293-291-36-0000	26044 BROOKMERE AVE	18	163.81	163.81
0293-291-37-0000	26056 BROOKMERE AVE	18	163.81	163.81
0293-291-38-0000	26068 BROOKMERE AVE	18	163.81	163.81
0293-291-39-0000	26080 BROOKMERE AVE	18	163.81	163.81
0293-291-40-0000	26092 BROOKMERE AVE	18	163.81	163.81
0293-291-41-0000	26095 BROOKMERE AVE	18	163.81	163.81
0293-291-42-0000	26083 BROOKMERE AVE	18	163.81	163.81
0293-291-43-0000	11843 BEVERLY CT	18	163.81	163.81
0293-291-44-0000	11855 BEVERLY CT	18	163.81	163.81
0293-291-45-0000	11867 BEVERLY CT	18	163.81	163.81
0293-291-46-0000	11866 BEVERLY CT	18	163.81	163.81

**City of Loma Linda**  
**Landscape Maintenance District No. 1**  
**Fiscal Year 2015/16 Assessment Roll (Sorted by APN)**  
**Appendix C**

APN	SITUS ADDRESS	ANNEXATION	MAX ASSESSMENT	CHARGE
0293-291-47-0000	11854 BEVERLY CT	18	163.81	163.81
0293-291-48-0000	11842 BEVERLY CT	18	163.81	163.81
0293-291-49-0000	26059 BROOKMERE AVE	18	163.81	163.81
0293-291-50-0000	26047 BROOKMERE AVE	18	163.81	163.81
0293-291-51-0000	26035 BROOKMERE AVE	18	163.81	163.81
0293-291-52-0000	11841 BRIARWOOD CT	18	163.81	163.81
0293-291-53-0000	11853 BRIARWOOD CT	18	163.81	163.81
0293-291-54-0000	11840 BRIARWOOD CT	18	163.81	163.81
0293-291-55-0000	11828 BRIARWOOD CT	18	163.81	163.81
0293-291-56-0000	11816 BRIARWOOD CT	18	163.81	163.81
0293-301-01-0000	11539 BRYN MAWR AVE	19	129.33	129.33
0293-301-02-0000	11525 BRYN MAWR AVE	19	129.33	129.33
0293-301-03-0000	11511 BRYN MAWR AVE	19	129.33	129.33
0293-301-04-0000	11512 PEMBROKE ST	19	129.33	129.33
0293-301-05-0000	11524 PEMBROKE ST	19	129.33	129.33
0293-301-06-0000	11538 PEMBROKE ST	19	129.33	129.33
0293-301-07-0000	11561 BRYN MAWR AVE	19	129.33	129.33
0293-301-08-0000	11577 BRYN MAWR AVE	19	129.33	129.33
0293-301-09-0000	11591 BRYN MAWR AVE	19	129.33	129.33
0293-301-10-0000	11560 PEMBROKE ST	19	129.33	129.33
0293-301-11-0000	11572 PEMBROKE ST	19	129.33	129.33
0293-301-12-0000	11584 PEMBROKE ST	19	129.33	129.33
0293-301-13-0000	26139 PICTON ST	19	129.33	129.33
0293-301-14-0000	26149 PICTON ST	19	129.33	129.33
0293-301-15-0000	26159 PICTON ST	19	129.33	129.33
0293-301-16-0000	26169 PICTON ST	19	129.33	129.33
0293-301-17-0000	26179 PICTON ST	19	129.33	129.33
0293-301-18-0000	26189 PICTON ST	19	129.33	129.33
0293-301-19-0000	26199 PICTON ST	19	129.33	129.33
0293-301-20-0000	26209 PICTON ST	19	129.33	129.33
0293-301-21-0000	26219 PICTON ST	19	129.33	129.33
0293-301-22-0000	26229 PICTON ST	19	129.33	129.33
0293-301-23-0000	26239 PICTON ST	19	129.33	129.33
0293-301-24-0000	26249 PICTON ST	19	129.33	129.33
0293-301-25-0000	26259 PICTON ST	19	129.33	129.33
0293-301-26-0000	26269 PICTON ST	19	129.33	129.33
0293-301-27-0000	26279 PICTON ST	19	129.33	129.33
0293-301-28-0000	26289 PICTON ST	19	129.33	129.33
0293-301-29-0000	11570 WHITTIER AVE	19	129.33	129.33
0293-301-30-0000	11558 WHITTIER AVE	19	129.33	129.33
0293-301-31-0000	11546 WHITTIER AVE	19	129.33	129.33
0293-301-32-0000	11534 WHITTIER AVE	19	129.33	129.33
0293-301-33-0000	11522 WHITTIER AVE	19	129.33	129.33
0293-301-34-0000	11510 WHITTIER AVE	19	129.33	129.33
0293-301-35-0000	11511 ABERDARE ST	19	129.33	129.33
0293-301-36-0000	11523 ABERDARE ST	19	129.33	129.33
0293-301-37-0000	11535 ABERDARE ST	19	129.33	129.33
0293-301-38-0000	11547 ABERDARE ST	19	129.33	129.33
0293-301-39-0000	11559 ABERDARE ST	19	129.33	129.33
0293-301-40-0000	11571 ABERDARE ST	19	129.33	129.33
0293-301-41-0000	11570 ABERDARE ST	19	129.33	129.33
0293-301-42-0000	11558 ABERDARE ST	19	129.33	129.33
0293-301-43-0000	11546 ABERDARE ST	19	129.33	129.33
0293-301-44-0000	11534 ABERDARE ST	19	129.33	129.33
0293-301-45-0000	11522 ABERDARE ST	19	129.33	129.33

**City of Loma Linda**  
**Landscape Maintenance District No. 1**  
**Fiscal Year 2015/16 Assessment Roll (Sorted by APN)**  
**Appendix C**

APN	SITUS ADDRESS	ANNEXATION	MAX ASSESSMENT	CHARGE
0293-301-46-0000	11510 ABERDARE ST	19	129.33	129.33
0293-301-47-0000	11511 GWENT ST	19	129.33	129.33
0293-301-48-0000	11523 GWENT ST	19	129.33	129.33
0293-301-49-0000	11535 GWENT ST	19	129.33	129.33
0293-301-50-0000	11547 GWENT ST	19	129.33	129.33
0293-301-51-0000	11559 GWENT ST	19	129.33	129.33
0293-301-52-0000	11571 GWENT ST	19	129.33	129.33
0293-301-53-0000	11570 GWENT ST	19	129.33	129.33
0293-301-54-0000	11558 GWENT ST	19	129.33	129.33
0293-301-55-0000	11546 GWENT ST	19	129.33	129.33
0293-301-56-0000	11534 GWENT ST	19	129.33	129.33
0293-301-57-0000	11522 GWENT ST	19	129.33	129.33
0293-301-58-0000	11510 GWENT ST	19	129.33	129.33
0293-301-59-0000	11511 MILFORD HAVEN DR	19	129.33	129.33
0293-301-60-0000	11523 MILFORD HAVEN DR	19	129.33	129.33
0293-301-61-0000	11535 MILFORD HAVEN DR	19	129.33	129.33
0293-301-62-0000	11547 MILFORD HAVEN DR	19	129.33	129.33
0293-301-63-0000	11559 MILFORD HAVEN DR	19	129.33	129.33
0293-301-64-0000	11571 MILFORD HAVEN DR	19	129.33	129.33
0293-301-65-0000	11570 MILFORD HAVEN DR	19	129.33	129.33
0293-301-66-0000	11558 MILFORD HAVEN DR	19	129.33	129.33
0293-301-67-0000	11546 MILFORD HAVEN DR	19	129.33	129.33
0293-301-68-0000	11534 MILFORD HAVEN DR	19	129.33	129.33
0293-301-69-0000	11522 MILFORD HAVEN DR	19	129.33	129.33
0293-301-70-0000	11510 MILFORD HAVEN DR	19	129.33	129.33
0293-301-71-0000	11511 PEMBROKE ST	19	129.33	129.33
0293-301-72-0000	11523 PEMBROKE ST	19	129.33	129.33
0293-301-73-0000	11535 PEMBROKE ST	19	129.33	129.33
0293-301-74-0000	11547 PEMBROKE ST	19	129.33	129.33
0293-301-75-0000	11559 PEMBROKE ST	19	129.33	129.33
0293-301-76-0000	11571 PEMBROKE ST	19	129.33	129.33
0293-311-01-0000	11488 VIA CAPRI	31	103.52	103.52
0293-311-02-0000	11480 VIA CAPRI	31	103.52	103.52
0293-311-03-0000	11470 VIA CAPRI	31	103.52	103.52
0293-311-04-0000	11460 VIA CAPRI	31	103.52	103.52
0293-311-05-0000	11452 VIA CAPRI	31	103.52	103.52
0293-311-06-0000	11444 VIA CAPRI	31	103.52	103.52
0293-311-07-0000	11436 VIA CAPRI	31	103.52	103.52
0293-311-08-0000	11428 VIA CAPRI	31	103.52	103.52
0293-311-09-0000	11420 VIA CAPRI	31	103.52	103.52
0293-311-10-0000	25920 VIA ORO	31	103.52	103.52
0293-311-11-0000	11487 VIA CAPRI	31	103.52	103.52
0293-311-12-0000	11479 VIA CAPRI	31	103.52	103.52
0293-311-13-0000	11467 VIA CAPRI	31	103.52	103.52
0293-311-14-0000	11459 VIA CAPRI	31	103.52	103.52
0293-311-15-0000	11449 VIA CAPRI	31	103.52	103.52
0293-311-16-0000	11441 VIA CAPRI	31	103.52	103.52
0293-311-17-0000	11429 VIA CAPRI	31	103.52	103.52
0293-311-18-0000	25932 VIA ORO	31	103.52	103.52
0293-311-19-0000	25940 VIA ORO	31	103.52	103.52
0293-311-20-0000	25950 VIA ORO	31	103.52	103.52
0293-311-21-0000	11426 VIA LAGOS	31	103.52	103.52
0293-311-22-0000	11434 VIA LAGOS	31	103.52	103.52
0293-311-23-0000	11442 VIA LAGOS	31	103.52	103.52
0293-311-24-0000	11450 VIA LAGOS	31	103.52	103.52

**City of Loma Linda**  
**Landscape Maintenance District No. 1**  
**Fiscal Year 2015/16 Assessment Roll (Sorted by APN)**  
**Appendix C**

APN	SITUS ADDRESS	ANNEXATION	MAX ASSESSMENT	CHARGE
0293-311-25-0000	11460 VIA LAGOS	31	103.52	103.52
0293-311-26-0000	11470 VIA LAGOS	31	103.52	103.52
0293-311-27-0000	11478 VIA LAGOS	31	103.52	103.52
0293-311-28-0000	11490 VIA LAGOS	31	103.52	103.52
0293-311-29-0000	11489 VIA LAGOS	31	103.52	103.52
0293-311-30-0000	11477 VIA LAGOS	31	103.52	103.52
0293-311-31-0000	11467 VIA LAGOS	31	103.52	103.52
0293-311-32-0000	11459 VIA LAGOS	31	103.52	103.52
0293-311-33-0000	11449 VIA LAGOS	31	103.52	103.52
0293-311-34-0000	11441 VIA LAGOS	31	103.52	103.52
0293-311-35-0000	11429 VIA LAGOS	31	103.52	103.52
0293-311-36-0000	25958 VIA ORO	31	103.52	103.52
0293-311-37-0000	25966 VIA ORO	31	103.52	103.52
0293-311-38-0000	25974 VIA ORO	31	103.52	103.52
0293-311-39-0000	25984 VIA ORO	31	103.52	103.52
0293-311-40-0000	11430 VIA RIO	31	103.52	103.52
0293-311-41-0000	11438 VIA RIO	31	103.52	103.52
0293-311-42-0000	11446 VIA RIO	31	103.52	103.52
0293-311-43-0000	11456 VIA RIO	31	103.52	103.52
0293-311-44-0000	11464 VIA RIO	31	103.52	103.52
0293-311-45-0000	11474 VIA RIO	31	103.52	103.52
0293-311-46-0000	11486 VIA RIO	31	103.52	103.52
0293-311-47-0000	11489 VIA RIO	31	103.52	103.52
0293-311-48-0000	11477 VIA RIO	31	103.52	103.52
0293-311-49-0000	11467 VIA RIO	31	103.52	103.52
0293-311-50-0000	11459 VIA RIO	31	103.52	103.52
0293-311-51-0000	11449 VIA RIO	31	103.52	103.52
0293-311-52-0000	11441 VIA RIO	31	103.52	103.52
0293-311-53-0000	11429 VIA RIO	31	103.52	103.52
0293-311-54-0000	25994 VIA ORO	31	103.52	103.52
0293-311-55-0000	26006 VIA ORO	31	103.52	103.52
0293-311-56-0000	26014 VIA ORO	31	103.52	103.52
0293-311-57-0000	26024 VIA ORO	31	103.52	103.52
0293-311-58-0000	26032 VIA ORO	31	103.52	103.52
0293-311-59-0000	11430 VIA NORTE	31	103.52	103.52
0293-311-60-0000	11438 VIA NORTE	31	103.52	103.52
0293-311-61-0000	11446 VIA NORTE	31	103.52	103.52
0293-311-62-0000	11456 VIA NORTE	31	103.52	103.52
0293-311-63-0000	11464 VIA NORTE	31	103.52	103.52
0293-311-64-0000	11474 VIA NORTE	31	103.52	103.52
0293-311-65-0000	11486 VIA NORTE	31	103.52	103.52
0293-311-66-0000	11489 VIA NORTE	31	103.52	103.52
0293-311-67-0000	11477 VIA NORTE	31	103.52	103.52
0293-311-68-0000	11467 VIA NORTE	31	103.52	103.52
0293-311-69-0000	11459 VIA NORTE	31	103.52	103.52
0293-311-70-0000	11449 VIA NORTE	31	103.52	103.52
0293-311-71-0000	11441 VIA NORTE	31	103.52	103.52
0293-311-72-0000	11429 VIA NORTE	31	103.52	103.52
0293-311-73-0000	26040 VIA ORO	31	103.52	103.52
0293-311-74-0000	26050 VIA ORO	31	103.52	103.52
0293-311-75-0000	26058 VIA ORO	31	103.52	103.52
0293-311-76-0000	26066 VIA ORO	31	103.52	103.52
0293-311-77-0000	26078 VIA ORO	31	103.52	103.52
0293-311-78-0000	26086 VIA ORO	31	103.52	103.52
0293-311-79-0000	11430 VIA LIDO	31	103.52	103.52



**City of Loma Linda**  
**Landscape Maintenance District No. 1**  
**Fiscal Year 2015/16 Assessment Roll (Sorted by APN)**  
**Appendix C**

APN	SITUS ADDRESS	ANNEXATION	MAX ASSESSMENT	CHARGE
0293-311-80-0000	11438 VIA LIDO	31	103.52	103.52
0293-311-81-0000	11446 VIA LIDO	31	103.52	103.52
0293-311-82-0000	11456 VIA LIDO	31	103.52	103.52
0293-311-83-0000	11464 VIA LIDO	31	103.52	103.52
0293-311-84-0000	11474 VIA LIDO	31	103.52	103.52
0293-311-85-0000	11486 VIA LIDO	31	103.52	103.52
0293-311-86-0000	11489 VIA LIDO	31	103.52	103.52
0293-311-87-0000	11479 VIA LIDO	31	103.52	103.52
0293-311-88-0000	11471 VIA LIDO	31	103.52	103.52
0293-311-89-0000	11461 VIA LIDO	31	103.52	103.52
0293-311-90-0000	11453 VIA LIDO	31	103.52	103.52
0293-311-91-0000	11443 VIA LIDO	31	103.52	103.52
0293-311-92-0000	11435 VIA LIDO	31	103.52	103.52
0293-311-93-0000	11427 VIA LIDO	31	103.52	103.52
0293-321-01-0000	11486 CARDIFF LN	35	255.14	255.14
0293-321-02-0000	11480 CARDIFF LN	35	255.14	255.14
0293-321-03-0000	11474 CARDIFF LN	35	255.14	255.14
0293-321-04-0000	11468 CARDIFF LN	35	255.14	255.14
0293-321-05-0000	11462 CARDIFF LN	35	255.14	255.14
0293-321-06-0000	11456 CARDIFF LN	35	255.14	255.14
0293-321-07-0000	11450 CARDIFF LN	35	255.14	255.14
0293-321-08-0000	11440 CARDIFF LN	35	255.14	255.14
0293-321-09-0000	11432 CARDIFF LN	35	255.14	255.14
0293-321-10-0000	11424 CARDIFF LN	35	255.14	255.14
0293-321-11-0000	11416 CARDIFF LN	35	255.14	255.14
0293-321-12-0000	11410 CARDIFF LN	35	255.14	255.14
0293-321-13-0000	11404 CARDIFF LN	35	255.14	255.14
0293-321-14-0000	26191 NEWPORT AVE	35	255.14	255.14
0293-321-15-0000	26185 NEWPORT AVE	35	255.14	255.14
0293-321-16-0000	26179 NEWPORT AVE	35	255.14	255.14
0293-321-17-0000	26173 NEWPORT AVE	35	255.14	255.14
0293-321-18-0000	26167 NEWPORT AVE	35	255.14	255.14
0293-321-19-0000	26161 NEWPORT AVE	35	255.14	255.14
0293-321-20-0000	26155 NEWPORT AVE	35	255.14	255.14
0293-321-21-0000	26149 NEWPORT AVE	35	255.14	255.14
0293-321-22-0000	26143 NEWPORT AVE	35	255.14	255.14
0293-321-23-0000	11355 HAVSTAD DR	35	255.14	255.14
0293-321-24-0000	11365 HAVSTAD DR	35	255.14	255.14
0293-321-25-0000	11371 HAVSTAD DR	35	255.14	255.14
0293-321-26-0000	11377 HAVSTAD DR	35	255.14	255.14
0293-321-27-0000	11383 HAVSTAD DR	35	255.14	255.14
0293-321-28-0000	26132 WORKMAN PL	35	255.14	255.14
0293-321-29-0000	26140 WORKMAN PL	35	255.14	255.14
0293-321-30-0000	26148 WORKMAN PL	35	255.14	255.14
0293-321-31-0000	26156 WORKMAN PL	35	255.14	255.14
0293-321-32-0000	26161 WORKMAN PL	35	255.14	255.14
0293-321-33-0000	26155 WORKMAN PL	35	255.14	255.14
0293-321-34-0000	26149 WORKMAN PL	35	255.14	255.14
0293-321-35-0000	26143 WORKMAN PL	35	255.14	255.14
0293-321-36-0000	26137 WORKMAN PL	35	255.14	255.14
0293-321-37-0000	26131 WORKMAN PL	35	255.14	255.14
0293-321-38-0000	26132 WALLACK PL	35	255.14	255.14
0293-321-39-0000	26138 WALLACK PL	35	255.14	255.14
0293-321-40-0000	26146 WALLACK PL	35	255.14	255.14
0293-321-41-0000	26152 WALLACK PL	35	255.14	255.14

**City of Loma Linda**  
**Landscape Maintenance District No. 1**  
**Fiscal Year 2015/16 Assessment Roll (Sorted by APN)**  
**Appendix C**

APN	SITUS ADDRESS	ANNEXATION	MAX ASSESSMENT	CHARGE
0293-321-42-0000	26158 WALLACK PL	35	255.14	255.14
0293-321-43-0000	26164 WALLACK PL	35	255.14	255.14
0293-321-44-0000	26170 WALLACK PL	35	255.14	255.14
0293-321-45-0000	26171 WALLACK PL	35	255.14	255.14
0293-321-46-0000	26165 WALLACK PL	35	255.14	255.14
0293-321-47-0000	26159 WALLACK PL	35	255.14	255.14
0293-321-48-0000	26153 WALLACK PL	35	255.14	255.14
0293-321-49-0000	26147 WALLACK PL	35	255.14	255.14
0293-321-50-0000	26146 MERRIL PL	35	255.14	255.14
0293-321-51-0000	26152 MERRIL PL	35	255.14	255.14
0293-321-52-0000	26158 MERRIL PL	35	255.14	255.14
0293-321-53-0000	26164 MERRIL PL	35	255.14	255.14
0293-321-54-0000	26170 MERRIL PL	35	255.14	255.14
0293-321-55-0000	26171 MERRIL PL	35	255.14	255.14
0293-321-56-0000	26165 MERRIL PL	35	255.14	255.14
0293-321-57-0000	26159 MERRIL PL	35	255.14	255.14
0293-321-58-0000	26153 MERRIL PL	35	255.14	255.14
0293-321-59-0000	26147 MERRIL PL	35	255.14	255.14
0293-321-60-0000	26133 MERRIL PL	35	255.14	255.14
0293-321-61-0000	26127 MERRIL PL	35	255.14	255.14
0293-321-62-0000	26121 MERRIL PL	35	255.14	255.14
0293-321-63-0000	26115 MERRIL PL	35	255.14	255.14
0293-321-64-0000	26116 MERRIL PL	35	255.14	255.14
0293-321-65-0000	26120 MERRIL PL	35	255.14	255.14
0293-321-66-0000	26126 MERRIL PL	35	255.14	255.14
0293-321-67-0000	26132 MERRIL PL	35	255.14	255.14
0293-321-68-0000	26133 WALLACK PL	35	255.14	255.14
0293-321-69-0000	26127 WALLACK PL	35	255.14	255.14
0293-321-70-0000	26121 WALLACK PL	35	255.14	255.14
0293-321-71-0000	11436 HAVSTAD DR	35	255.14	255.14
0293-321-72-0000	11430 HAVSTAD DR	35	255.14	255.14
0293-321-73-0000	11424 HAVSTAD DR	35	255.14	255.14
0293-321-74-0000	11418 HAVSTAD DR	35	255.14	255.14
0293-321-75-0000	11412 HAVSTAD DR	35	255.14	255.14
0293-321-76-0000	11406 HAVSTAD DR	35	255.14	255.14
0293-321-77-0000	11400 HAVSTAD DR	35	255.14	255.14
0293-321-78-0000	11394 HAVSTAD DR	35	255.14	255.14
0293-321-79-0000	11388 HAVSTAD DR	35	255.14	255.14
0293-321-80-0000	11382 HAVSTAD DR	35	255.14	255.14
0293-321-81-0000	11376 HAVSTAD DR	35	255.14	255.14
0293-321-82-0000	11370 HAVSTAD DR	35	255.14	255.14
0293-321-83-0000	11364 HAVSTAD DR	35	255.14	255.14
0293-321-84-0000	11358 HAVSTAD DR	35	255.14	255.14
0293-321-85-0000	11352 HAVSTAD DR	35	255.14	255.14
0293-321-86-0000	11346 HAVSTAD DR	35	255.14	255.14
0293-331-01-0000	26110 WINDSOR DR	29	198.99	198.99
0293-331-02-0000	26120 WINDSOR DR	29	198.99	198.99
0293-331-03-0000	26134 WINDSOR DR	29	198.99	198.99
0293-331-04-0000	26140 WINDSOR DR	29	198.99	198.99
0293-331-05-0000	26154 WINDSOR DR	29	198.99	198.99
0293-331-06-0000	26160 WINDSOR DR	29	198.99	198.99
0293-331-07-0000	26174 WINDSOR DR	29	198.99	198.99
0293-331-08-0000	26180 WINDSOR DR	29	198.99	198.99
0293-331-09-0000	26194 WINDSOR DR	29	198.99	198.99
0293-331-10-0000	11630 NORMANDY LN	29	198.99	198.99

**City of Loma Linda**  
**Landscape Maintenance District No. 1**  
**Fiscal Year 2015/16 Assessment Roll (Sorted by APN)**  
**Appendix C**

APN	SITUS ADDRESS	ANNEXATION	MAX ASSESSMENT	CHARGE
0293-331-11-0000	11640 NORMANDY LN	29	198.99	198.99
0293-331-12-0000	11650 NORMANDY LN	29	198.99	198.99
0293-331-13-0000	11660 NORMANDY LN	29	198.99	198.99
0293-331-14-0000	11670 NORMANDY LN	29	198.99	198.99
0293-331-15-0000	26121 CAMELOT AVE	29	198.99	198.99
0293-331-16-0000	26131 CAMELOT AVE	29	198.99	198.99
0293-331-17-0000	26141 CAMELOT AVE	29	198.99	198.99
0293-331-18-0000	26151 CAMELOT AVE	29	198.99	198.99
0293-331-19-0000	26161 CAMELOT AVE	29	198.99	198.99
0293-331-20-0000	26171 CAMELOT AVE	29	198.99	198.99
0293-331-21-0000	26135 WINDSOR DR	29	198.99	198.99
0293-331-22-0000	26145 WINDSOR DR	29	198.99	198.99
0293-331-23-0000	26155 WINDSOR DR	29	198.99	198.99
0293-331-24-0000	26165 WINDSOR DR	29	198.99	198.99
0293-331-25-0000	11646 BUCKINGHAM RD	29	198.99	198.99
0293-331-26-0000	11645 NORMANDY LN	29	198.99	198.99
0293-331-27-0000	26136 CAMELOT AVE	29	198.99	198.99
0293-331-28-0000	26146 CAMELOT AVE	29	198.99	198.99
0293-331-29-0000	26156 CAMELOT AVE	29	198.99	198.99
0293-331-30-0000	26166 CAMELOT AVE	29	198.99	198.99
0293-331-31-0000	11631 BUCKINGHAM RD	29	198.99	198.99
0293-331-32-0000	11641 BUCKINGHAM RD	29	198.99	198.99
0293-331-33-0000	11651 BUCKINGHAM RD	29	198.99	198.99
0293-331-34-0000	11661 BUCKINGHAM RD	29	198.99	198.99
0293-331-35-0000	11671 BUCKINGHAM RD	29	198.99	198.99
0293-331-36-0000	11681 BUCKINGHAM RD	29	198.99	198.99
0293-331-37-0000	11691 BUCKINGHAM RD	29	198.99	198.99
0293-331-38-0000	26210 WINDSOR DR	34	175.42	175.42
0293-331-39-0000	26220 WINDSOR DR	34	175.42	175.42
0293-331-40-0000	26234 WINDSOR DR	34	175.42	175.42
0293-331-41-0000	26240 WINDSOR DR	34	175.42	175.42
0293-331-42-0000	26252 WINDSOR DR	34	175.42	175.42
0293-331-43-0000	26260 WINDSOR DR	34	175.42	175.42
0293-331-44-0000	26270 WINDSOR DR	34	175.42	175.42
0293-331-45-0000	26280 WINDSOR DR	34	175.42	175.42
0293-331-46-0000	26290 WINDSOR DR	34	175.42	175.42
0293-331-47-0000	26291 WINDSOR DR	34	175.42	175.42
0293-331-48-0000	26285 WINDSOR DR	34	175.42	175.42
0293-331-49-0000	26275 WINDSOR DR	34	175.42	175.42
0293-331-50-0000	26265 WINDSOR DR	34	175.42	175.42
0293-331-51-0000	26255 WINDSOR DR	34	175.42	175.42
0293-331-52-0000	26245 WINDSOR DR	34	175.42	175.42
0293-331-53-0000	26235 WINDSOR DR	34	175.42	175.42
0293-331-54-0000	26236 CRESTHAVEN CT	34	175.42	175.42
0293-331-55-0000	26246 CRESTHAVEN CT	34	175.42	175.42
0293-331-56-0000	26256 CRESTHAVEN CT	34	175.42	175.42
0293-331-57-0000	26266 CRESTHAVEN CT	34	175.42	175.42
0293-331-58-0000	26276 CRESTHAVEN CT	34	175.42	175.42
0293-331-59-0000	26284 CRESTHAVEN CT	34	175.42	175.42
0293-331-60-0000	26290 CRESTHAVEN CT	34	175.42	175.42
0293-331-61-0000	26291 CRESTHAVEN CT	34	175.42	175.42
0293-331-62-0000	26283 CRESTHAVEN CT	34	175.42	175.42
0293-331-63-0000	26275 CRESTHAVEN CT	34	175.42	175.42
0293-331-64-0000	26265 CRESTHAVEN CT	34	175.42	175.42
0293-331-65-0000	26253 CRESTHAVEN CT	34	175.42	175.42

**City of Loma Linda**  
**Landscape Maintenance District No. 1**  
**Fiscal Year 2015/16 Assessment Roll (Sorted by APN)**  
**Appendix C**

APN	SITUS ADDRESS	ANNEXATION	MAX ASSESSMENT	CHARGE
0293-331-66-0000	26245 CRESTHAVEN CT	34	175.42	175.42
0293-331-67-0000	26235 CRESTHAVEN CT	34	175.42	175.42
0293-331-68-0000	11690 EMERALD DR	34	175.42	175.42
0293-331-69-0000	11680 EMERALD DR	34	175.42	175.42
0293-331-70-0000	11670 EMERALD DR	34	175.42	175.42
0293-331-71-0000	11660 EMERALD DR	34	175.42	175.42
0293-331-72-0000	11650 EMERALD DR	34	175.42	175.42
0293-331-73-0000	11640 EMERALD DR	34	175.42	175.42
0293-331-74-0000	11630 EMERALD DR	34	175.42	175.42
0293-341-01-0000	25990 BROOKMERE AVE	39	179.91	179.91
0293-341-02-0000	25978 BROOKMERE AVE	39	179.91	179.91
0293-341-03-0000	25966 BROOKMERE AVE	39	179.91	179.91
0293-341-04-0000	25954 BROOKMERE AVE	39	179.91	179.91
0293-341-05-0000	25942 BROOKMERE AVE	39	179.91	179.91
0293-341-06-0000	25930 BROOKMERE AVE	39	179.91	179.91
0293-341-07-0000	25929 BANCROFT ST	39	179.91	179.91
0293-341-08-0000	25941 BANCROFT ST	39	179.91	179.91
0293-341-09-0000	25953 BANCROFT ST	39	179.91	179.91
0293-341-10-0000	25965 BANCROFT ST	39	179.91	179.91
0293-341-11-0000	25997 BANCROFT ST	39	179.91	179.91
0293-341-12-0000	25989 BANCROFT ST	39	179.91	179.91
0293-341-13-0000	25990 BANCROFT ST	39	179.91	179.91
0293-341-14-0000	25978 BANCROFT ST	39	179.91	179.91
0293-341-15-0000	25966 BANCROFT ST	39	179.91	179.91
0293-341-16-0000	25954 BANCROFT ST	39	179.91	179.91
0293-341-17-0000	25942 BANCROFT ST	39	179.91	179.91
0293-341-18-0000	25930 BANCROFT ST	39	179.91	179.91
0293-341-19-0000	25929 BRENTWOOD AVE	39	179.91	179.91
0293-341-20-0000	25941 BRENTWOOD AVE	39	179.91	179.91
0293-341-21-0000	25953 BRENTWOOD AVE	39	179.91	179.91
0293-341-22-0000	25965 BRENTWOOD AVE	39	179.91	179.91
0293-341-23-0000	25977 BRENTWOOD AVE	39	179.91	179.91
0293-341-24-0000	25989 BRENTWOOD AVE	39	179.91	179.91
0293-341-25-0000	25992 BRENTWOOD AVE	39	179.91	179.91
0293-341-26-0000	25980 BRENTWOOD AVE	39	179.91	179.91
0293-341-27-0000	25968 BRENTWOOD AVE	39	179.91	179.91
0293-341-28-0000	25956 BRENTWOOD AVE	39	179.91	179.91
0293-341-29-0000	25944 BRENTWOOD AVE	39	179.91	179.91
0293-341-30-0000	25932 BRENTWOOD AVE	39	179.91	179.91
0293-341-31-0000	11704 WILEY ST	39	179.91	179.91
0293-341-32-0000	11716 WILEY ST	39	179.91	179.91
0293-341-33-0000	11728 WILEY ST	39	179.91	179.91
0293-341-34-0000	11738 WILEY ST	39	179.91	179.91
0293-341-35-0000	11748 WILEY ST	39	179.91	179.91
0293-341-36-0000	11760 WILEY ST	39	179.91	179.91
0293-341-37-0000	11772 WILEY ST	39	179.91	179.91
0293-341-38-0000	11784 WILEY ST	39	179.91	179.91
0293-341-39-0000	11796 WILEY ST	39	179.91	179.91
0293-341-40-0000	11808 WILEY ST	39	179.91	179.91
0293-341-41-0000	25915 BROOKMERE AVE	39	179.91	179.91
0293-341-42-0000	25927 BROOKMERE AVE	39	179.91	179.91
0293-341-43-0000	25937 BROOKMERE AVE	39	179.91	179.91
0293-341-44-0000	25949 BROOKMERE AVE	39	179.91	179.91
0293-341-45-0000	25961 BROOKMERE AVE	39	179.91	179.91
0293-341-46-0000	25973 BROOKMERE AVE	39	179.91	179.91

**City of Loma Linda**  
**Landscape Maintenance District No. 1**  
**Fiscal Year 2015/16 Assessment Roll (Sorted by APN)**  
**Appendix C**

APN	SITUS ADDRESS	ANNEXATION	MAX ASSESSMENT	CHARGE
0293-341-47-0000	25983 BROOKMERE AVE	39	179.91	179.91
0293-341-48-0000	25995 BROOKMERE AVE	39	179.91	179.91
0293-351-01-0000	26234 ROYALE DR	41	430.04	430.04
0293-351-02-0000	26246 ROYALE DR	41	430.04	430.04
0293-351-03-0000	26256 ROYALE DR	41	430.04	430.04
0293-351-04-0000	11815 KNIGHTSBRIDGE PL	41	430.04	430.04
0293-351-05-0000	11831 KNIGHTSBRIDGE PL	41	430.04	430.04
0293-351-06-0000	11847 KNIGHTSBRIDGE PL	41	430.04	430.04
0293-351-07-0000	11861 KNIGHTSBRIDGE PL	41	430.04	430.04
0293-351-08-0000	11873 KNIGHTSBRIDGE PL	41	430.04	430.04
0293-351-09-0000	26265 VICTORIA LN	41	430.04	430.04
0293-351-10-0000	26251 VICTORIA LN	41	430.04	430.04
0293-351-11-0000	26239 VICTORIA LN	41	430.04	430.04
0293-351-12-0000	26227 VICTORIA LN	41	430.04	430.04
0293-351-13-0000	11872 CAMBRIDGE RD	41	430.04	430.04
0293-351-14-0000	11860 CAMBRIDGE RD	41	430.04	430.04
0293-351-15-0000	26242 VICTORIA LN	41	430.04	430.04
0293-351-16-0000	26252 VICTORIA LN	41	430.04	430.04
0293-351-17-0000	26253 ROYALE DR	41	430.04	430.04
0293-351-18-0000	26243 ROYALE DR	41	430.04	430.04
0293-351-19-0000	11855 WESTMINSTER CT	41	430.04	430.04
0293-351-20-0000	11867 WESTMINSTER CT	41	430.04	430.04
0293-351-21-0000	11879 WESTMINSTER CT	41	430.04	430.04
0293-351-22-0000	11880 WESTMINSTER CT	41	430.04	430.04
0293-351-23-0000	11868 WESTMINSTER CT	41	430.04	430.04
0293-351-24-0000	11856 WESTMINSTER CT	41	430.04	430.04
0293-351-25-0000	11857 ST ANDREWS PL	41	430.04	430.04
0293-351-26-0000	11867 ST ANDREWS PL	41	430.04	430.04
0293-351-27-0000	11881 ST ANDREWS PL	41	430.04	430.04
0293-351-28-0000	11882 ST ANDREWS PL	41	430.04	430.04
0293-351-29-0000	11870 ST ANDREWS PL	41	430.04	430.04
0293-351-30-0000	11858 ST ANDREWS PL	41	430.04	430.04
0293-351-31-0000	11834 ST ANDREWS PL	41	430.04	430.04
0293-351-32-0000	11824 ST ANDREWS PL	41	430.04	430.04
0293-351-33-0000	11812 ST ANDREWS PL	41	430.04	430.04
0293-351-34-0000	11811 ST ANDREWS PL	41	430.04	430.04
0293-351-35-0000	11823 ST ANDREWS PL	41	430.04	430.04
0293-351-36-0000	11833 ST ANDREWS PL	41	430.04	430.04
0293-351-37-0000	11830 WESTMINSTER CT	41	430.04	430.04
0293-351-38-0000	11820 WESTMINSTER CT	41	430.04	430.04
0293-351-39-0000	11810 WESTMINSTER CT	41	430.04	430.04
0293-351-40-0000	11821 WESTMINSTER CT	41	430.04	430.04
0293-351-41-0000	11831 WESTMINSTER CT	41	430.04	430.04
0293-351-42-0000	11826 LANDSDOWN RD	41	430.04	430.04
0293-351-43-0000	11812 LANDSDOWN RD	41	430.04	430.04
0293-361-01-0000	26268 KING EDWARD DR	41	430.04	430.04
0293-361-02-0000	26276 KING EDWARD DR	41	430.04	430.04
0293-361-03-0000	11727 KNIGHTSBRIDGE PL	41	430.04	430.04
0293-361-04-0000	11737 KNIGHTSBRIDGE PL	41	430.04	430.04
0293-361-05-0000	11747 KNIGHTSBRIDGE PL	41	430.04	430.04
0293-361-06-0000	11757 KNIGHTSBRIDGE PL	41	430.04	430.04
0293-361-07-0000	11767 KNIGHTSBRIDGE PL	41	430.04	430.04
0293-361-08-0000	11777 KNIGHTSBRIDGE PL	41	430.04	430.04
0293-361-09-0000	11787 KNIGHTSBRIDGE PL	41	430.04	430.04
0293-361-10-0000	26261 KING EDWARD DR	41	430.04	430.04

**City of Loma Linda**  
**Landscape Maintenance District No. 1**  
**Fiscal Year 2015/16 Assessment Roll (Sorted by APN)**  
**Appendix C**

APN	SITUS ADDRESS	ANNEXATION	MAX ASSESSMENT	CHARGE
0293-361-11-0000	26253 KING EDWARD DR	41	430.04	430.04
0293-361-12-0000	26241 KING EDWARD DR	41	430.04	430.04
0293-361-13-0000	26233 KING EDWARD DR	41	430.04	430.04
0293-361-14-0000	26232 NOTTINGHAM DR	41	430.04	430.04
0293-361-15-0000	26240 NOTTINGHAM DR	41	430.04	430.04
0293-361-16-0000	26252 NOTTINGHAM DR	41	430.04	430.04
0293-361-17-0000	26260 NOTTINGHAM DR	41	430.04	430.04
0293-361-18-0000	26259 NOTTINGHAM DR	41	430.04	430.04
0293-361-19-0000	26251 NOTTINGHAM DR	41	430.04	430.04
0293-361-20-0000	26239 NOTTINGHAM DR	41	430.04	430.04
0293-361-21-0000	26231 NOTTINGHAM DR	41	430.04	430.04
0293-361-22-0000	11798 LANDSDOWN RD	41	430.04	430.04
0293-361-23-0000	11788 LANDSDOWN RD	41	430.04	430.04
0293-361-24-0000	11778 LANDSDOWN RD	41	430.04	430.04
0293-361-25-0000	11768 LANDSDOWN RD	41	430.04	430.04
0293-361-26-0000	11758 LANDSDOWN RD	41	430.04	430.04
0293-361-27-0000	11748 LANDSDOWN RD	41	430.04	430.04
0293-361-28-0000	11738 LANDSDOWN RD	41	430.04	430.04
0293-361-29-0000	11728 LANDSDOWN RD	41	430.04	430.04
0293-361-30-0000	26216 KING EDWARD DR	41	430.04	430.04
0293-361-31-0000	26224 KING EDWARD DR	41	430.04	430.04
0293-361-32-0000	26236 KING EDWARD DR	41	430.04	430.04
0293-361-33-0000	26244 KING EDWARD DR	41	430.04	430.04
0293-361-34-0000	11710 RANDOLPH CT	66	641.45	428.66
0293-361-35-0000	11720 RANDOLPH CT	66	641.45	428.66
0293-361-36-0000	11730 RANDOLPH CT	66	641.45	428.66
0293-361-37-0000	11740 RANDOLPH CT	66	641.45	428.66
0293-361-38-0000	11750 RANDOLPH CT	66	641.45	428.66
0293-361-39-0000	11760 RANDOLPH CT	66	641.45	428.66
0293-361-40-0000	11770 RANDOLPH CT	66	641.45	428.66
0293-361-41-0000	11782 RANDOLPH CT	66	641.45	428.66
0293-361-42-0000	11792 RANDOLPH CT	66	641.45	428.66
0293-361-43-0000	11795 RANDOLPH CT	66	641.45	428.66
0293-361-44-0000	11785 RANDOLPH CT	66	641.45	428.66
0293-361-45-0000	11773 RANDOLPH CT	66	641.45	428.66
0293-361-46-0000	11763 RANDOLPH CT	66	641.45	428.66
0293-361-47-0000	11753 RANDOLPH CT	66	641.45	428.66
0293-361-48-0000	11743 RANDOLPH CT	66	641.45	428.66
0293-361-49-0000	11733 RANDOLPH CT	66	641.45	428.66
0293-361-50-0000	11723 RANDOLPH CT	66	641.45	428.66
0293-361-51-0000	11713 RANDOLPH CT	66	641.45	428.66
0293-361-52-0000	11712 KELSEY CT	66	641.45	428.66
0293-361-53-0000	11722 KELSEY CT	66	641.45	428.66
0293-361-54-0000	11732 KELSEY CT	66	641.45	428.66
0293-361-55-0000	11742 KELSEY CT	66	641.45	428.66
0293-361-56-0000	11752 KELSEY CT	66	641.45	428.66
0293-361-57-0000	11762 KELSEY CT	66	641.45	428.66
0293-361-58-0000	11772 KELSEY CT	66	641.45	428.66
0293-361-59-0000	11782 KELSEY CT	66	641.45	428.66
0293-361-60-0000	11792 KELSEY CT	66	641.45	428.66
0293-361-61-0000	11795 KELSEY CT	66	641.45	428.66
0293-361-62-0000	11785 KELSEY CT	66	641.45	428.66
0293-361-63-0000	11775 KELSEY CT	66	641.45	428.66
0293-361-64-0000	11765 KELSEY CT	66	641.45	428.66
0293-361-65-0000	11755 KELSEY CT	66	641.45	428.66



**City of Loma Linda**  
**Landscape Maintenance District No. 1**  
**Fiscal Year 2015/16 Assessment Roll (Sorted by APN)**  
**Appendix C**

APN	SITUS ADDRESS	ANNEXATION	MAX ASSESSMENT	CHARGE
0293-361-66-0000	11745 KELSEY CT	66	641.45	428.66
0293-361-67-0000	11735 KELSEY CT	66	641.45	428.66
0293-361-68-0000	11725 KELSEY CT	66	641.45	428.66
0293-361-69-0000	11715 KELSEY CT	66	641.45	428.66
0293-371-01-0000	11598 CALDY AVE	54	126.61	126.61
0293-371-02-0000	11586 CALDY AVE	54	126.61	126.61
0293-371-03-0000	11576 CALDY AVE	54	126.61	126.61
0293-371-04-0000	11566 CALDY AVE	54	126.61	126.61
0293-371-05-0000	11556 CALDY AVE	54	126.61	126.61
0293-371-06-0000	11546 CALDY AVE	54	126.61	126.61
0293-371-07-0000	11534 CALDY AVE	54	126.61	126.61
0293-371-08-0000	11524 CALDY AVE	54	126.61	126.61
0293-371-09-0000	11435 LAUREL AVE	54	126.61	126.61
0293-371-10-0000	11445 LAUREL AVE	54	126.61	126.61
0293-371-11-0000	11455 LAUREL AVE	54	126.61	126.61
0293-371-12-0000	11467 LAUREL AVE	54	126.61	126.61
0293-371-13-0000	11477 LAUREL AVE	54	126.61	126.61
0293-371-14-0000	11489 LAUREL AVE	54	126.61	126.61
0293-371-15-0000	11499 LAUREL AVE	54	126.61	126.61
0293-371-16-0000	11509 LAUREL AVE	54	126.61	126.61
0293-371-17-0000	11519 LAUREL AVE	54	126.61	126.61
0293-371-18-0000	11529 LAUREL AVE	54	126.61	126.61
0293-371-19-0000	11539 LAUREL AVE	54	126.61	126.61
0293-371-20-0000	11549 LAUREL AVE	54	126.61	126.61
0293-371-21-0000	11559 LAUREL AVE	54	126.61	126.61
0293-371-22-0000	11558 LAUREL AVE	54	126.61	126.61
0293-371-23-0000	11548 LAUREL AVE	54	126.61	126.61
0293-371-24-0000	11536 LAUREL AVE	54	126.61	126.61
0293-371-25-0000	11526 LAUREL AVE	54	126.61	126.61
0293-371-26-0000	11516 LAUREL AVE	54	126.61	126.61
0293-371-27-0000	11506 LAUREL AVE	54	126.61	126.61
0293-371-28-0000	11496 LAUREL AVE	54	126.61	126.61
0293-371-29-0000	11486 LAUREL AVE	54	126.61	126.61
0293-371-30-0000	11474 LAUREL AVE	54	126.61	126.61
0293-371-31-0000	11541 CALDY AVE	54	126.61	126.61
0293-371-32-0000	11551 CALDY AVE	54	126.61	126.61
0293-371-33-0000	11561 CALDY AVE	54	126.61	126.61
0293-371-34-0000	11571 CALDY AVE	54	126.61	126.61
0293-371-35-0000	26450 ROBIN CT	54	126.61	126.61
0293-371-36-0000	26485 ROBIN CT	54	126.61	126.61
0293-371-37-0000	26475 ROBIN CT	54	126.61	126.61
0293-371-38-0000	26465 ROBIN CT	54	126.61	126.61
0293-371-39-0000	26455 ROBIN CT	54	126.61	126.61
0293-371-40-0000	26445 ROBIN CT	54	126.61	126.61
0293-371-41-0000	26435 ROBIN CT	54	126.61	126.61
0293-381-01-0000	11569 LAUREL AVE	54	126.61	126.61
0293-381-02-0000	11581 LAUREL AVE	54	126.61	126.61
0293-381-03-0000	11591 LAUREL AVE	54	126.61	126.61
0293-381-04-0000	11601 LAUREL AVE	54	126.61	126.61
0293-381-05-0000	11611 LAUREL AVE	54	126.61	126.61
0293-381-06-0000	11623 LAUREL AVE	54	126.61	126.61
0293-381-07-0000	11633 LAUREL AVE	54	126.61	126.61
0293-381-08-0000	11645 LAUREL AVE	54	126.61	126.61
0293-381-09-0000	11655 LAUREL AVE	54	126.61	126.61
0293-381-10-0000	11658 LAUREL AVE	54	126.61	126.61



**City of Loma Linda**  
**Landscape Maintenance District No. 1**  
**Fiscal Year 2015/16 Assessment Roll (Sorted by APN)**  
**Appendix C**

APN	SITUS ADDRESS	ANNEXATION	MAX ASSESSMENT	CHARGE
0293-381-11-0000	26555 CORNELL ST	54	126.61	126.61
0293-381-12-0000	26543 CORNELL ST	54	126.61	126.61
0293-381-13-0000	26531 CORNELL ST	54	126.61	126.61
0293-381-14-0000	26526 CORNELL ST	54	126.61	126.61
0293-381-15-0000	26511 CORNELL ST	54	126.61	126.61
0293-381-16-0000	26510 CORNELL ST	54	126.61	126.61
0293-381-17-0000	26522 CORNELL ST	54	126.61	126.61
0293-381-18-0000	26534 CORNELL ST	54	126.61	126.61
0293-381-19-0000	26546 CORNELL ST	54	126.61	126.61
0293-381-20-0000	26560 CORNELL ST	54	126.61	126.61
0293-381-21-0000	26545 MAPLE AVE	54	126.61	126.61
0293-381-22-0000	26533 MAPLE AVE	54	126.61	126.61
0293-381-23-0000	26521 MAPLE AVE	54	126.61	126.61
0293-381-24-0000	26511 MAPLE AVE	54	126.61	126.61
0293-381-25-0000	26514 MAPLE AVE	54	126.61	126.61
0293-381-26-0000	11580 LAUREL AVE	54	126.61	126.61
0293-381-27-0000	11568 LAUREL AVE	54	126.61	126.61
0293-381-28-0000	11690 CALDY AVE	54	126.61	126.61
0293-381-29-0000	11678 CALDY AVE	54	126.61	126.61
0293-381-30-0000	11668 CALDY AVE	54	126.61	126.61
0293-381-31-0000	11658 CALDY AVE	54	126.61	126.61
0293-381-32-0000	11648 CALDY AVE	54	126.61	126.61
0293-381-33-0000	11638 CALDY AVE	54	126.61	126.61
0293-381-34-0000	11628 CALDY AVE	54	126.61	126.61
0293-381-35-0000	11618 CALDY AVE	54	126.61	126.61
0293-381-36-0000	11608 CALDY AVE	54	126.61	126.61
0293-381-37-0000	26438 MAPLE AVE	54	126.61	126.61
0293-381-38-0000	26450 MAPLE AVE	54	126.61	126.61
0293-381-39-0000	26460 MAPLE AVE	54	126.61	126.61
0293-381-40-0000	26470 MAPLE AVE	54	126.61	126.61
0293-381-41-0000	26480 MAPLE AVE	54	126.61	126.61
0293-381-42-0000	26490 MAPLE AVE	54	126.61	126.61
0293-381-43-0000	26500 MAPLE AVE	54	126.61	126.61
0293-381-44-0000	26501 MAPLE AVE	54	126.61	126.61
0293-381-45-0000	26491 MAPLE AVE	54	126.61	126.61
0293-381-46-0000	26481 MAPLE AVE	54	126.61	126.61
0293-381-47-0000	26471 MAPLE AVE	54	126.61	126.61
0293-381-48-0000	26461 MAPLE AVE	54	126.61	126.61
0293-381-49-0000	26451 MAPLE AVE	54	126.61	126.61
0293-381-50-0000	26439 MAPLE AVE	54	126.61	126.61
0293-381-51-0000	26438 CORNELL ST	54	126.61	126.61
0293-381-52-0000	26450 CORNELL ST	54	126.61	126.61
0293-381-53-0000	26460 CORNELL ST	54	126.61	126.61
0293-381-54-0000	26470 CORNELL ST	54	126.61	126.61
0293-381-55-0000	26480 CORNELL ST	54	126.61	126.61
0293-381-56-0000	26490 CORNELL ST	54	126.61	126.61
0293-381-57-0000	26500 CORNELL ST	54	126.61	126.61
0293-381-58-0000	26501 CORNELL ST	54	126.61	126.61
0293-381-59-0000	26491 CORNELL ST	54	126.61	126.61
0293-381-60-0000	26481 CORNELL ST	54	126.61	126.61
0293-381-61-0000	26471 CORNELL ST	54	126.61	126.61
0293-381-62-0000	26461 CORNELL ST	54	126.61	126.61
0293-381-63-0000	26451 CORNELL ST	54	126.61	126.61
0293-381-64-0000	26439 CORNELL ST	54	126.61	126.61
0293-391-01-0000	11665 LAUREL AVE	54	126.61	126.61

**City of Loma Linda**  
**Landscape Maintenance District No. 1**  
**Fiscal Year 2015/16 Assessment Roll (Sorted by APN)**  
**Appendix C**

APN	SITUS ADDRESS	ANNEXATION	MAX ASSESSMENT	CHARGE
0293-391-02-0000	11675 LAUREL AVE	54	126.61	126.61
0293-391-03-0000	11685 LAUREL AVE	54	126.61	126.61
0293-391-04-0000	11697 LAUREL AVE	54	126.61	126.61
0293-391-05-0000	26599 GEORGE ST	54	126.61	126.61
0293-391-06-0000	26587 GEORGE ST	54	126.61	126.61
0293-391-07-0000	26575 GEORGE ST	54	126.61	126.61
0293-391-08-0000	26594 TANAGER CT	54	126.61	126.61
0293-391-09-0000	26606 TANAGER CT	54	126.61	126.61
0293-391-10-0000	26618 TANAGER CT	54	126.61	126.61
0293-391-11-0000	26628 TANAGER CT	54	126.61	126.61
0293-391-12-0000	26638 TANAGER CT	54	126.61	126.61
0293-391-17-0000	26613 TANAGER CT	54	126.61	126.61
0293-391-18-0000	26603 TANAGER CT	54	126.61	126.61
0293-391-19-0000	26623 TANAGER CT	54	126.61	126.61
0293-391-20-0000	26610 HUMMINGBIRD CT	54	126.61	126.61
0293-391-21-0000	26622 HUMMINGBIRD CT	54	126.61	126.61
0293-391-22-0000	26634 HUMMINGBIRD CT	54	126.61	126.61
0293-391-23-0000	26644 HUMMINGBIRD CT	54	126.61	126.61
0293-391-24-0000	26656 HUMMINGBIRD CT	54	126.61	126.61
0293-391-25-0000	26668 HUMMINGBIRD CT	54	126.61	126.61
0293-391-26-0000	26679 HUMMINGBIRD CT	54	126.61	126.61
0293-391-27-0000	26573 TANAGER CT	54	126.61	126.61
0293-391-28-0000	26561 TANAGER CT	54	126.61	126.61
0293-391-29-0000	26549 TANAGER CT	54	126.61	126.61
0293-391-30-0000	26537 TANAGER CT	54	126.61	126.61
0293-391-31-0000	26525 TANAGER CT	54	126.61	126.61
0293-391-32-0000	26513 TANAGER CT	54	126.61	126.61
0293-391-33-0000	26508 TANAGER CT	54	126.61	126.61
0293-391-34-0000	26520 TANAGER CT	54	126.61	126.61
0293-391-35-0000	26532 TANAGER CT	54	126.61	126.61
0293-391-36-0000	26544 TANAGER CT	54	126.61	126.61
0293-391-37-0000	26556 TANAGER CT	54	126.61	126.61
0293-391-38-0000	26568 TANAGER CT	54	126.61	126.61
0293-391-39-0000	26555 POPPY CT	54	126.61	126.61
0293-391-40-0000	26545 POPPY CT	54	126.61	126.61
0293-391-41-0000	26535 POPPY CT	54	126.61	126.61
0293-391-42-0000	26525 POPPY CT	54	126.61	126.61
0293-391-45-0000	26516 POPPY CT	54	126.61	126.61
0293-391-46-0000	26526 POPPY CT	54	126.61	126.61
0293-391-47-0000	26536 POPPY CT	54	126.61	126.61
0293-391-50-0000	11680 LAUREL AVE	54	126.61	126.61
0293-391-51-0000	11668 LAUREL AVE	54	126.61	126.61
0293-391-52-0000	26650 TANAGER CT	54	126.61	126.61
0293-391-53-0000	26643 TANAGER CT	54	126.61	126.61
0293-391-54-0000	26633 TANAGER CT	54	126.61	126.61
0293-391-55-0000	26623 TANAGER CT	54	126.61	126.61
0293-391-57-0000	26506 POPPY CT	54	126.61	126.61
0293-391-58-0000	26546 POPPY CT	54	126.61	126.61
0293-391-60-0000	26556 POPPY CT	54	126.61	126.61
0293-391-61-0000	26505 POPPY CT	54	126.61	126.61
0293-401-04-0000	26633 HUMMINGBIRD CT	54	126.61	126.61
0293-401-05-0000	26621 HUMMINGBIRD CT	54	126.61	126.61
0293-401-06-0000	26609 HUMMINGBIRD CT	54	126.61	126.61
0293-401-07-0000	26626 AMHERST CT	54	126.61	126.61
0293-401-08-0000	26638 AMHERST CT	54	126.61	126.61

**City of Loma Linda**  
**Landscape Maintenance District No. 1**  
**Fiscal Year 2015/16 Assessment Roll (Sorted by APN)**  
**Appendix C**

APN	SITUS ADDRESS	ANNEXATION	MAX ASSESSMENT	CHARGE
0293-401-09-0000	26650 AMHERST CT	54	126.61	126.61
0293-401-10-0000	26660 AMHERST CT	54	126.61	126.61
0293-401-11-0000	26672 AMHERST CT	54	126.61	126.61
0293-401-12-0000	26684 AMHERST CT	54	126.61	126.61
0293-401-16-0000	11831 COLUMBIA CT	54	126.61	126.61
0293-401-17-0000	11841 COLUMBIA CT	54	126.61	126.61
0293-401-18-0000	11851 COLUMBIA CT	54	126.61	126.61
0293-401-19-0000	11876 COLUMBIA CT	54	126.61	126.61
0293-401-22-0000	11838 COLUMBIA CT	54	126.61	126.61
0293-401-23-0000	11828 COLUMBIA CT	54	126.61	126.61
0293-401-24-0000	11818 COLUMBIA CT	54	126.61	126.61
0293-401-25-0000	11839 HOLLIS CT	54	126.61	126.61
0293-401-26-0000	11851 HOLLIS CT	54	126.61	126.61
0293-401-27-0000	11863 HOLLIS CT	54	126.61	126.61
0293-401-28-0000	11873 HOLLIS CT	54	126.61	126.61
0293-401-29-0000	11885 HOLLIS CT	54	126.61	126.61
0293-401-30-0000	11876 HOLLIS CT	54	126.61	126.61
0293-401-31-0000	11864 HOLLIS CT	54	126.61	126.61
0293-401-32-0000	11852 HOLLIS CT	54	126.61	126.61
0293-401-33-0000	11840 HOLLIS CT	54	126.61	126.61
0293-401-34-0000	26585 AMHERST CT	54	126.61	126.61
0293-401-35-0000	26573 AMHERST CT	54	126.61	126.61
0293-401-36-0000	26561 AMHERST CT	54	126.61	126.61
0293-401-37-0000	26554 AMHERST CT	54	126.61	126.61
0293-401-38-0000	26566 AMHERST CT	54	126.61	126.61
0293-401-39-0000	26578 AMHERST CT	54	126.61	126.61
0293-401-40-0000	26590 AMHERST CT	54	126.61	126.61
0293-401-41-0000	26602 AMHERST CT	54	126.61	126.61
0293-401-42-0000	26589 HUMMINGBIRD CT	54	126.61	126.61
0293-401-43-0000	26577 HUMMINGBIRD CT	54	126.61	126.61
0293-401-44-0000	26567 HUMMINGBIRD CT	54	126.61	126.61
0293-401-45-0000	26557 HUMMINGBIRD CT	54	126.61	126.61
0293-401-46-0000	26547 HUMMINGBIRD CT	54	126.61	126.61
0293-401-47-0000	26535 HUMMINGBIRD CT	54	126.61	126.61
0293-401-48-0000	11847 CARDINAL CT	54	126.61	126.61
0293-401-49-0000	11857 CARDINAL CT	54	126.61	126.61
0293-401-50-0000	11864 CARDINAL CT	54	126.61	126.61
0293-401-51-0000	11881 CARDINAL CT	54	126.61	126.61
0293-401-52-0000	11872 CARDINAL CT	54	126.61	126.61
0293-401-53-0000	11860 CARDINAL CT	54	126.61	126.61
0293-401-54-0000	11848 CARDINAL CT	54	126.61	126.61
0293-401-55-0000	11838 CARDINAL CT	54	126.61	126.61
0293-401-56-0000	11826 CARDINAL CT	54	126.61	126.61
0293-401-57-0000	11816 CARDINAL CT	54	126.61	126.61
0293-401-58-0000	26526 HUMMINGBIRD CT	54	126.61	126.61
0293-401-59-0000	26838 HUMMINGBIRD CT	54	126.61	126.61
0293-401-60-0000	26550 HUMMINGBIRD CT	54	126.61	126.61
0293-401-61-0000	26562 HUMMINGBIRD CT	54	126.61	126.61
0293-401-62-0000	26574 HUMMINGBIRD CT	54	126.61	126.61
0293-401-63-0000	26586 HUMMINGBIRD CT	54	126.61	126.61
0293-401-65-0000	26667 HUMMINGBIRD CT	54	126.61	126.61
0293-401-66-0000	26655 HUMMINGBIRD CT	54	126.61	126.61
0293-401-67-0000	26643 HUMMINGBIRD CT	54	126.61	126.61
0293-401-68-0000	11864 COLUMBIA CT	54	126.61	126.61
0293-401-69-0000	11850 COLUMBIA CT	54	126.61	126.61

**City of Loma Linda**  
**Landscape Maintenance District No. 1**  
**Fiscal Year 2015/16 Assessment Roll (Sorted by APN)**  
**Appendix C**

APN	SITUS ADDRESS	ANNEXATION	MAX ASSESSMENT	CHARGE
0293-401-71-0000	11821 COLUMBIA CT	54	126.61	126.61
0293-401-72-0000	11811 COLUMBIA CT	54	126.61	126.61
0293-401-73-0000	11801 COLUMBIA CT	54	126.61	126.61
0293-411-01-0000	11863 COLUMBIA CT	54	126.61	126.61
0293-411-02-0000	11873 COLUMBIA CT	54	126.61	126.61
0293-411-03-0000	11885 COLUMBIA CT	54	126.61	126.61
0293-431-01-0000	26403 ANTONIO CIR	55	370.04	370.04
0293-431-02-0000	26405 ANTONIO CIR	55	370.04	370.04
0293-431-03-0000	26411 ANTONIO CIR	55	370.04	370.04
0293-431-04-0000	11858 SANDRA CT	55	370.04	370.04
0293-431-05-0000	11870 SANDRA CT	55	370.04	370.04
0293-431-06-0000	11882 SANDRA CT	55	370.04	370.04
0293-431-07-0000	11885 SANDRA CT	55	370.04	370.04
0293-431-08-0000	11873 SANDRA CT	55	370.04	370.04
0293-431-09-0000	11861 SANDRA CT	55	370.04	370.04
0293-431-10-0000	26433 ANTONIO CIR	55	370.04	370.04
0293-431-11-0000	26439 ANTONIO CIR	55	370.04	370.04
0293-431-12-0000	26445 ANTONIO CIR	55	370.04	370.04
0293-431-13-0000	26451 ANTONIO CIR	55	370.04	370.04
0293-431-14-0000	26441 FRANCISCO LN	55	370.04	370.04
0293-431-15-0000	26453 FRANCISCO LN	55	370.04	370.04
0293-431-16-0000	26465 FRANCISCO LN	55	370.04	370.04
0293-431-17-0000	26477 FRANCISCO LN	55	370.04	370.04
0293-431-18-0000	26489 FRANCISCO LN	55	370.04	370.04
0293-431-19-0000	26494 FRANCISCO LN	55	370.04	370.04
0293-431-20-0000	26482 FRANCISCO LN	55	370.04	370.04
0293-431-21-0000	26470 FRANCISCO LN	55	370.04	370.04
0293-431-22-0000	26458 FRANCISCO LN	55	370.04	370.04
0293-431-23-0000	26446 FRANCISCO LN	55	370.04	370.04
0293-431-24-0000	26465 VERONICA CT	55	370.04	370.04
0293-431-25-0000	26475 VERONICA CT	55	370.04	370.04
0293-431-26-0000	26485 VERONICA CT	55	370.04	370.04
0293-431-27-0000	26495 VERONICA CT	55	370.04	370.04
0293-431-28-0000	26400 ANTONIO CIR	55	370.04	370.04
0293-431-29-0000	26406 ANTONIO CIR	55	370.04	370.04
0293-431-30-0000	26412 ANTONIO CIR	55	370.04	370.04
0293-431-31-0000	26418 ANTONIO CIR	55	370.04	370.04
0293-431-32-0000	26424 ANTONIO CIR	55	370.04	370.04
0293-431-33-0000	26430 ANTONIO CIR	55	370.04	370.04
0293-431-34-0000	26436 ANTONIO CIR	55	370.04	370.04
0293-431-35-0000	26442 ANTONIO CIR	55	370.04	370.04
0293-431-36-0000	26448 ANTONIO CIR	55	370.04	370.04
0293-431-37-0000	26454 ANTONIO CIR	55	370.04	370.04
0293-431-38-0000	26405 FRANCISCO LN	55	370.04	370.04
0293-431-39-0000	26389 FRANCISCO LN	55	370.04	370.04
0293-431-40-0000	26379 FRANCISCO LN	55	370.04	370.04
0293-431-41-0000	26369 FRANCISCO LN	55	370.04	370.04
0293-431-42-0000	26359 FRANCISCO LN	55	370.04	370.04
0293-431-43-0000	26354 FRANCISCO LN	55	370.04	370.04
0293-431-44-0000	26364 FRANCISCO LN	55	370.04	370.04
0293-431-45-0000	26374 FRANCISCO LN	55	370.04	370.04
0293-431-46-0000	26384 FRANCISCO LN	55	370.04	370.04
0293-431-47-0000	26394 FRANCISCO LN	55	370.04	370.04
0293-431-48-0000	26404 FRANCISCO LN	55	370.04	370.04
0293-431-49-0000	26416 FRANCISCO LN	55	370.04	370.04

**City of Loma Linda**  
**Landscape Maintenance District No. 1**  
**Fiscal Year 2015/16 Assessment Roll (Sorted by APN)**  
**Appendix C**

APN	SITUS ADDRESS	ANNEXATION	MAX ASSESSMENT	CHARGE
0293-431-50-0000	26464 ANTONIO CIR	55	370.04	370.04
0293-431-51-0000	26470 ANTONIO CIR	55	370.04	370.04
0293-441-01-0000	26490 VERONICA CT	55	370.04	370.04
0293-441-02-0000	26480 VERONICA CT	55	370.04	370.04
0293-441-03-0000	26470 VERONICA CT	55	370.04	370.04
0293-441-04-0000	11767 MANUEL AVE	55	370.04	370.04
0293-441-05-0000	11757 MANUEL AVE	55	370.04	370.04
0293-441-06-0000	11747 MANUEL AVE	55	370.04	370.04
0293-441-07-0000	11737 MANUEL AVE	55	370.04	370.04
0293-441-08-0000	11727 MANUEL AVE	55	370.04	370.04
0293-441-09-0000	11717 MANUEL AVE	55	370.04	370.04
0293-441-10-0000	11718 MANUEL AVE	55	370.04	370.04
0293-441-11-0000	11734 MANUEL AVE	55	370.04	370.04
0293-441-12-0000	11750 MANUEL AVE	55	370.04	370.04
0293-441-13-0000	26394 ANTONIO CIR	55	370.04	370.04
0293-441-14-0000	26388 ANTONIO CIR	55	370.04	370.04
0293-441-15-0000	26382 ANTONIO CIR	55	370.04	370.04
0293-441-16-0000	26378 ANTONIO CIR	55	370.04	370.04
0293-441-17-0000	26372 ANTONIO CIR	55	370.04	370.04
0293-441-18-0000	26366 ANTONIO CIR	55	370.04	370.04
0293-441-19-0000	26360 ANTONIO CIR	55	370.04	370.04
0293-441-20-0000	26356 ANTONIO CIR	55	370.04	370.04
0293-441-21-0000	26350 ANTONIO CIR	55	370.04	370.04
0293-441-22-0000	26344 ANTONIO CIR	55	370.04	370.04
0293-441-23-0000	26332 MARGARITA LN	55	370.04	370.04
0293-441-24-0000	26322 MARGARITA LN	55	370.04	370.04
0293-441-25-0000	26312 MARGARITA LN	55	370.04	370.04
0293-441-26-0000	26302 MARGARITA LN	55	370.04	370.04
0293-441-27-0000	26301 MARGARITA LN	55	370.04	370.04
0293-441-28-0000	26311 MARGARITA LN	55	370.04	370.04
0293-441-29-0000	26321 MARGARITA LN	55	370.04	370.04
0293-441-30-0000	26331 MARGARITA LN	55	370.04	370.04
0293-441-31-0000	26328 ANTONIO CIR	55	370.04	370.04
0293-441-32-0000	26320 ANTONIO CIR	55	370.04	370.04
0293-441-33-0000	26312 ANTONIO CIR	55	370.04	370.04
0293-441-34-0000	26306 ANTONIO CIR	55	370.04	370.04
0293-441-35-0000	26329 ANTONIO CIR	55	370.04	370.04
0293-441-36-0000	26319 ANTONIO CIR	55	370.04	370.04
0293-441-37-0000	26311 ANTONIO CIR	55	370.04	370.04
0293-441-38-0000	26305 ANTONIO CIR	55	370.04	370.04
0293-441-39-0000	26476 ANTONIO CIR	55	370.04	370.04
0293-441-40-0000	26482 ANTONIO CIR	55	370.04	370.04
0293-441-41-0000	26488 ANTONIO CIR	55	370.04	370.04
0293-441-42-0000	26494 ANTONIO CIR	55	370.04	370.04
0293-441-43-0000	26500 ANTONIO CIR	55	370.04	370.04
0293-441-44-0000	26399 ANTONIO CIR	55	370.04	370.04
0293-441-45-0000	26393 ANTONIO CIR	55	370.04	370.04
0293-441-46-0000	26385 ANTONIO CIR	55	370.04	370.04
0293-441-47-0000	26377 ANTONIO CIR	55	370.04	370.04
0293-441-48-0000	26371 ANTONIO CIR	55	370.04	370.04
0293-441-49-0000	26365 ANTONIO CIR	55	370.04	370.04
0293-441-50-0000	26359 ANTONIO CIR	55	370.04	370.04
0293-441-51-0000	26349 ANTONIO CIR	55	370.04	370.04
0293-441-52-0000	26341 ANTONIO CIR	55	370.04	370.04
0293-441-53-0000	26374 MARGARITA LN	55	370.04	370.04

**City of Loma Linda**  
**Landscape Maintenance District No. 1**  
**Fiscal Year 2015/16 Assessment Roll (Sorted by APN)**  
**Appendix C**

APN	SITUS ADDRESS	ANNEXATION	MAX ASSESSMENT	CHARGE
0293-441-54-0000	26388 MARGARITA LN	55	370.04	370.04
0293-441-55-0000	26400 MARGARITA LN	55	370.04	370.04
0293-441-56-0000	26410 MARGARITA LN	55	370.04	370.04
0293-441-57-0000	26420 MARGARITA LN	55	370.04	370.04
0293-441-58-0000	26430 MARGARITA LN	55	370.04	370.04
0293-441-59-0000	26433 MARGARITA LN	55	370.04	370.04
0293-441-60-0000	26423 MARGARITA LN	55	370.04	370.04
0293-441-61-0000	26413 MARGARITA LN	55	370.04	370.04
0293-441-62-0000	26403 MARGARITA LN	55	370.04	370.04
0293-441-63-0000	26393 MARGARITA LN	55	370.04	370.04
0293-441-64-0000	26383 MARGARITA LN	55	370.04	370.04
0293-441-65-0000	26373 MARGARITA LN	55	370.04	370.04
0293-441-66-0000	26363 MARGARITA LN	55	370.04	370.04
0293-451-01-0000	11445 WHITTIER AVE	59	129.13	129.13
0293-451-02-0000	11457 WHITTIER AVE	59	129.13	129.13
0293-451-03-0000	11465 WHITTIER AVE	59	129.13	129.13
0293-451-04-0000	11473 WHITTIER AVE	59	129.13	129.13
0293-451-05-0000	11479 WHITTIER AVE	59	129.13	129.13
0293-451-06-0000	11487 WHITTIER AVE	59	129.13	129.13
0293-451-07-0000	11495 WHITTIER AVE	59	129.13	129.13
0293-451-08-0000	11494 GOWER ST	59	129.13	129.13
0293-451-09-0000	11488 GOWER ST	59	129.13	129.13
0293-451-10-0000	11480 GOWER ST	59	129.13	129.13
0293-451-11-0000	11472 GOWER ST	59	129.13	129.13
0293-451-12-0000	11466 GOWER ST	59	129.13	129.13
0293-451-13-0000	26324 SAINT DAVID ST	59	129.13	129.13
0293-451-14-0000	26332 SAINT DAVID ST	59	129.13	129.13
0293-451-15-0000	26338 SAINT DAVID ST	59	129.13	129.13
0293-451-16-0000	26346 SAINT DAVID ST	59	129.13	129.13
0293-451-17-0000	26352 SAINT DAVID ST	59	129.13	129.13
0293-451-18-0000	26358 SAINT DAVID ST	59	129.13	129.13
0293-451-19-0000	26366 SAINT DAVID ST	59	129.13	129.13
0293-451-20-0000	26372 SAINT DAVID ST	59	129.13	129.13
0293-451-21-0000	26380 SAINT DAVID ST	59	129.13	129.13
0293-451-22-0000	26386 SAINT DAVID ST	59	129.13	129.13
0293-451-23-0000	26392 SAINT DAVID ST	59	129.13	129.13
0293-451-24-0000	26400 SAINT DAVID ST	59	129.13	129.13
0293-451-25-0000	26408 SAINT DAVID ST	59	129.13	129.13
0293-451-26-0000	26390 LAWTON ST	59	129.13	129.13
0293-451-27-0000	26384 LAWTON ST	59	129.13	129.13
0293-451-28-0000	26376 LAWTON ST	59	129.13	129.13
0293-451-29-0000	26368 LAWTON ST	59	129.13	129.13
0293-451-30-0000	26362 LAWTON ST	59	129.13	129.13
0293-451-31-0000	26354 LAWTON ST	59	129.13	129.13
0293-451-32-0000	26346 LAWTON ST	59	129.13	129.13
0293-451-33-0000	26347 SAINT DAVID ST	59	129.13	129.13
0293-451-34-0000	26355 SAINT DAVID ST	59	129.13	129.13
0293-451-35-0000	26377 SAINT DAVID ST	59	129.13	129.13
0293-451-36-0000	26414 SAINT DAVID ST	59	129.13	129.13
0293-451-37-0000	26422 SAINT DAVID ST	59	129.13	129.13
0293-451-38-0000	26426 SAINT DAVID ST	59	129.13	129.13
0293-461-01-0000	11410 RAMONA RD	67	1,364.47	20.39
0293-461-02-0000	26407 DELGADO AVE	67	1,364.47	20.39
0293-461-03-0000	26401 DELGADO AVE	67	1,364.47	20.39
0293-461-04-0000	26395 DELGADO AVE	67	1,364.47	20.39



**City of Loma Linda**  
**Landscape Maintenance District No. 1**  
**Fiscal Year 2015/16 Assessment Roll (Sorted by APN)**  
**Appendix C**

APN	SITUS ADDRESS	ANNEXATION	MAX ASSESSMENT	CHARGE
0293-461-05-0000	26389 DELGADO AVE	67	1,364.47	20.39
0293-461-06-0000	26383 DELGADO AVE	67	1,364.47	20.39
0293-461-07-0000	26377 DELGADO AVE	67	1,364.47	20.39
0293-461-08-0000	26371 DELGADO AVE	67	1,364.47	20.39
0293-461-09-0000	26365 DELGADO AVE	67	1,364.47	20.39
0293-461-10-0000	26359 DELGADO AVE	67	1,364.47	20.39
0293-461-11-0000	26353 DELGADO AVE	67	1,364.47	20.39
0293-461-12-0000	26347 DELGADO AVE	67	1,364.47	20.39
0293-461-13-0000	26341 DELGADO AVE	67	1,364.47	20.39
0293-461-14-0000	26335 DELGADO AVE	67	1,364.47	20.39
0293-461-15-0000	26329 DELGADO AVE	67	1,364.47	20.39
0293-461-16-0000	26333 SANTA ANDREA ST	67	1,364.47	20.39
0293-461-17-0000	26332 SANTA ANDREA ST	67	1,364.47	20.39
0293-461-18-0000	26338 SANTA ANDREA ST	67	1,364.47	20.39
0293-461-19-0000	26344 SANTA ANDREA ST	67	1,364.47	20.39
0293-461-20-0000	26350 SANTA ANDREA ST	67	1,364.47	20.39
0293-461-21-0000	26356 SANTA ANDREA ST	67	1,364.47	20.39
0293-461-22-0000	26362 SANTA ANDREA ST	67	1,364.47	20.39
0293-461-23-0000	26368 SANTA ANDREA ST	67	1,364.47	20.39
0293-461-24-0000	26374 SANTA ANDREA ST	67	1,364.47	20.39
0293-461-25-0000	26380 SANTA ANDREA ST	67	1,364.47	20.39
0293-461-26-0000	26386 SANTA ANDREA ST	67	1,364.47	20.39
0293-461-27-0000	26392 SANTA ANDREA ST	67	1,364.47	20.39
0293-461-28-0000	26398 SANTA ANDREA ST	67	1,364.47	20.39
0293-461-29-0000	26404 SANTA ANDREA ST	67	1,364.47	20.39
0293-461-30-0000	26412 SANTA ANDREA ST	67	1,364.47	20.39
0293-461-31-0000	26418 SANTA ANDREA ST	67	1,364.47	20.39
0293-461-32-0000	26426 SANTA ANDREA ST	67	1,364.47	20.39
0293-461-33-0000	26436 SANTA ANDREA ST	67	1,364.47	20.39
0293-461-34-0000	11395 RAMONA RD	67	1,364.47	20.39
0293-461-35-0000	11403 RAMONA RD	67	1,364.47	20.39
0293-461-36-0000	11413 RAMONA RD	67	1,364.47	20.39
0293-461-37-0000	11398 RAMONA RD	67	1,364.47	20.39
0293-461-38-0000	26415 SANTA ANDREA ST	67	1,364.47	20.39
0293-461-39-0000	26400 DELGADO AVE	67	1,364.47	20.39
0293-461-40-0000	26393 SANTA ANDREA ST	67	1,364.47	20.39
0293-461-41-0000	26387 SANTA ANDREA ST	67	1,364.47	20.39
0293-461-42-0000	26381 SANTA ANDREA ST	67	1,364.47	20.39
0293-461-43-0000	26368 DELGADO AVE	67	1,364.47	20.39
0293-461-44-0000	26360 DELGADO AVE	67	1,364.47	20.39
0293-461-45-0000	26352 DELGADO AVE	67	1,364.47	20.39
0293-461-46-0000	26342 DELGADO AVE	67	1,364.47	20.39
0293-461-47-0000	26326 DELGADO AVE	67	1,364.47	20.39
0293-461-48-0000	26357 SANTA ANDREA ST	67	1,364.47	20.39
0293-461-49-0000	26363 SANTA ANDREA ST	67	1,364.47	20.39
0293-461-50-0000	26369 SANTA ANDREA ST	67	1,364.47	20.39
0293-461-51-0000	26375 SANTA ANDREA ST	67	1,364.47	20.39

Summary Fields	Value
APN total count:	2577
MAX ASSESSMENT total sum:	\$555,576.58
CHARGE total sum:	\$390,337.53





# City of Loma Linda Official Report

Rhodes Rigsby, Mayor  
Phillip Dupper, Mayor pro tempore  
Ronald Dailey, Councilman  
Ovidiu Popescu, Councilman  
John Lenart, Councilman

COUNCIL AGENDA: May 12, 2015

TO: City Council

FROM: T. Jarb Thaipejr, City Manager/Public Works Director 

SUBJECT: STREET LIGHT BENEFIT ASSESSMENT DISTRICT NO. 1  
FISCAL YEAR 15-16 ANNUAL REPORT

Approved/Continued/Denied  
By City Council  
Date \_\_\_\_\_

## **RECOMMENDATION**

It is recommended that the City Council approve:

1. Council Bill #R-2015-17 – Ordering preparation of the Annual Report
2. Council Bill #R-2015-18 – Preliminarily approving the Annual Report; and
3. Council Bill #R-2015-19 – Setting the public hearing regarding the annual assessments for June 9, 2015

## **BACKGROUND**

The City of Loma Linda annually levies and collects special assessments in order to provide and maintain the improvements within the Loma Linda Street Light Benefit Assessment District No.1. The District has been formed and annual assessments are established pursuant to the *Landscape and Lighting Act of 1972, Part 2 of Division 15 of the California Streets and Highways Code* and Article XIIIID of the California Constitution.

## **ANALYSIS**

The Annual Report has been submitted by Willdan Financial Services, the Assessment Engineer. The total assessment for FY 15-16 will be \$342,850. Expenditures for FY 15-16 are estimated to be \$395,700. At the end of FY 14-15, the Street Light Assessment fund will have a surplus balance; therefore, it is expected to cover the expenses for FY 15-16. The City will continue to upgrade the street lights with LED lights, which will provide a cost savings to the City.

## **FINANCIAL IMPACT**

Funding from Account No. 72-5100-1820, Professional Services.

RESOLUTION NO. \_\_\_\_\_

**A RESOLUTION OF THE CITY COUNCIL OF THE CITY OF LOMA LINDA, COUNTY OF SAN BERNARDINO, STATE OF CALIFORNIA, INITIATING PROCEEDINGS AND ORDERING THE PREPARATION OF AN ENGINEER'S REPORT FOR STREET LIGHT BENEFIT ASSESSMENT DISTRICT NO. 1 FOR FISCAL YEAR 2015/2016**

The City Council of the City of Loma Linda ("City"), pursuant to the provisions of the Landscaping and Lighting Act of 1972, being division 15 of the Streets and Highways Code of the State of California ("Act"), desires to initiate proceedings for Loma Linda Street Light Benefit Assessment District No. 1 (the "District") and for the levy and collection of assessments within the proposed District for the fiscal year 2015/2016, for the purposes provided therefore in the Act; and

The public interest and convenience require the City to initiate proceedings for the levy of assessments within the District for the fiscal year 2015/2016, for the purposes provided thereof in the Act; and

Section 22622 of the Act requires the City to adopt a resolution generally describing any proposed new improvements or any substantial changes in the existing improvements and ordering the Engineer to prepare and file a report in accordance with Article 4 of the Act.

WHEREAS, by adoption of Resolution No. 785, the City Council of the City of Loma Linda determined that the public interest, convenience and necessity required the installation, construction, and operation of street lighting and appurtenant facilities set forth in Section 22525 of the Streets and Highways Code, State of California, and the maintenance thereof within the incorporated boundaries of the City of Loma Linda as shown on the attached map; and

WHEREAS, Willdan Financial Services, 27368 Via Industria, Suite 200, Temecula California, 92590, was appointed "Engineer of Work" with all provisions of Division 15 applicable to the Engineer applied to said "Engineer of Work"; and

WHEREAS, Section 22622 of the Streets and Highways Code, State of California, requires that an Engineer's Report be prepared and filed annually, outlining the assessments to be levied against the properties within the assessment district; and

WHEREAS, Proposition 218, right to Vote on Taxes Act, was approved by the voters on November 5, 1996, added Articles XIIIC and XIID to the California Constitution which requires among other things, that beginning July 1, 1997, all existing assessments must be approved by at least 50 percent of the ballots cast by record owners subject to the assessment; and

Resolution No. \_\_\_\_\_  
Page 2

WHEREAS, Proposition 218 exempts assessments which are used to operate and maintain streets, provided the assessments are not increased; and

WHEREAS, street lights and traffic signals are installed, maintained and operated for street purposes; and

WHEREAS, the street light assessments for fiscal year 2015/2016 are not increased over those imposed for fiscal year 2014/2015; and

NOW, THEREFORE, BE IT RESOLVED by the City Council of the City of Loma Linda that:

1. The Engineer of Work is ordered to prepare the report for fiscal year 2015/2016 in accordance with Article 4, Division 15, of the Streets and Highways code, "The Landscaping and Lighting Act of 1972" of the State of California.

2. The assessments for fiscal year 2015/2016 are exempt from Proposition 218, based on the provision of Proposition 218.

APPROVED, ADOPTED AND SIGNED this 12th day of May 2015 by the following vote:

Ayes:

Noes:

Abstain:

Absent:

\_\_\_\_\_  
Rhodes Rigsby, Mayor

ATTEST:

\_\_\_\_\_  
Pamela Byrnes-O'Camb, City Clerk

RESOLUTION NO. \_\_\_\_\_

A RESOLUTION OF THE CITY COUNCIL OF THE CITY OF  
LOMA LINDA, COUNTY OF SAN BERNARDINO, STATE OF  
CALIFORNIA, PRELIMINARILY APPROVING ENGINEER'S  
REPORT FOR FISCAL YEAR 2015/2016 FOR STREET  
LIGHT BENEFIT ASSESSMENT DISTRICT NO. 1

The City Council of the City of Loma Linda ("City"), pursuant to the provisions of the Landscaping and Lighting Act of 1972, being division 15 of the Streets and Highways Code of the State of California ("Act"), has ordered the preparation of an Engineer's Report and has filed said Report titled "Loma Linda Street Light Benefit Assessment District No. 1" ("District") and has initiated proceedings for the levy and collection of assessments within the proposed District for the fiscal year 2015/2016, for the purposes provided therefore in the Act; and

WHEREAS, on the 12<sup>th</sup> day of May 2015, said City Council did adopt its Resolution No. \_\_\_\_ directing the Engineer of Work to make and file with the City Clerk of said City a report in writing as required by the Landscaping and Lighting Act of 1972 for fiscal year 2015/2016; and

WHEREAS, said Engineer of Work has made and filed with the City Clerk of said City a report in writing as called for in said Resolution and under and pursuant to said Act, which report has been presented to this Council for consideration; and

WHEREAS, said Council has duly considered said report and each and every part thereof, and finds that each and every part of said report is sufficient, and that said report, nor any part thereof, requires or should be modified in any respect; and

NOW, THEREFORE, BE IT RESOLVED by the City Council of the City of Loma Linda that:

1. The Engineer's Estimate of the itemized costs and expenses of said work and of the incidental expenses in connection therewith, contained in said report be, and each of them is hereby preliminarily approved.
2. The diagrams showing the District referred to and described in said report, the boundaries of the subdivision of land within said Assessment District as the same existed at the time of passage of said Resolution, is hereby preliminarily approved.
3. The proposed assessment upon the subdivision of land in said District is in proportion to the estimated benefit to be received by said subdivisions, respectively, from said work and of the incidental expenses thereof, as contained in said report is hereby preliminarily approved.
4. Said report shall stand as the Engineer's Report for the purposes of all subsequent proceedings, and pursuant to the proposed District.

Resolution No. \_\_\_\_\_

Page 2

PASSED, APPROVED AND ADOPTED this 12<sup>th</sup> day of May 2015 by the following vote:

Ayes:

Noes:

Abstain:

Absent:

\_\_\_\_\_  
Rhodes Rigsby, Mayor

ATTEST:

\_\_\_\_\_  
Pamela Byrnes-O'Camb, City Clerk

RESOLUTION NO. \_\_\_\_\_

A RESOLUTION OF THE CITY COUNCIL OF THE CITY OF LOMA LINDA, COUNTY OF SAN BERNARDINO, CALIFORNIA DECLARING ITS INTENTION TO LEVY AND COLLECT ASSESSMENTS FOR FISCAL YEAR 2015/2016 IN STREET LIGHT BENEFIT ASSESSMENT DISTRICT NO. 1, AN ASSESSMENT DISTRICT; DECLARING THE WORK TO BE OF MORE SPECIAL THAN GENERAL PUBLIC BENEFIT; SPECIFYING THE EXTERIOR BOUNDARIES OF THE AREAS WITHIN STREET LIGHT BENEFIT ASSESSMENT DISTRICT NO. 1 AND TO BE ASSESSED THE COST AND EXPENSE THEREOF; DESIGNATING SAID DISTRICT AS STREET LIGHT BENEFIT ASSESSMENT DISTRICT NO. 1, DETERMINING THAT THESE PROCEEDINGS SHALL BE TAKEN PURSUANT TO THE LANDSCAPING AND LIGHTING ACT OF 1972; AND OFFERING A TIME AND PLACE FOR HEARING OBJECTIONS THERETO

The City Council of the City of Loma Linda ("City"), pursuant to the provisions of The Landscaping and Lighting Act of 1972, being Division 15 of the Streets and Highways Code of the State of California, declares its intention and does resolve as follows:

WHEREAS, that the public interest and convenience requires and it is the intention of the City Council of the City of Loma Linda, California, to order the following work be done:

1. Maintenance, operation and servicing of street lighting and traffic signals as authorized by Section 22525 of the Streets and Highways Code.
2. Any and all work and materials appurtenant thereto or which are necessary or convenient for the maintenance and servicing thereof; and

WHEREAS, the foregoing described work is to be located within roadway right-of-way and public utility easements within the incorporated boundaries of the City of Loma Linda more particularly described on a map which is on file in the City Clerk's Office entitled "Assessment Diagram Street Light Benefit Assessment District No. 1"; and

WHEREAS, that the contemplated work, in the opinion of said City Council, is of more special than general public benefit, and the said City Council hereby makes the expense of the said work chargeable upon a district, which said district is described as follows: All that certain territory of the City of Loma Linda included within the exterior boundary line shown upon that certain map entitled "Assessment Diagram Street Light Benefit Assessment District No. 1," indicating by said boundary line the extent of the territory included within the proposed assessment district and which map is on file in the Office of the City Clerk of said City; and

WHEREAS, reference is hereby made to said map for further, full and more particular description of said assessment district, and the said map so on file shall govern for all details as to the extent of said assessment district; and

WHEREAS, the City Council of said City by Resolution No. \_\_\_\_ has preliminarily approved the report of the Engineer of Work, which said report indicates the amount of the proposed assessment, the district boundary, detailed description of improvements, and the method of assessment. The report titled "Engineer's Annual Levy Report For

Street Light Benefit Assessment District No. 1 fiscal year 2015/2016" is on file in the Office of the City Clerk of said City, and was prepared for fiscal year 2015/2016 in accordance with the Landscaping and Lighting Act of 1972. Reference to said report is hereby made for all particulars for the amount and extent of the assessments and for the extent of the work; and

WHEREAS, the assessment shall be collected at the time and in the same manner as County taxes are collected. The Engineer of Work shall file a report annually with the City Council of said City and said Council will annually conduct a hearing upon said report, at which time assessments for the next fiscal year will be determined; and

WHEREAS, all the work herein proposed shall be done and carried through in pursuance of an act of the legislature of the State of California designated the Landscaping and Lighting Act of 1972, being Division 15 of the Streets and Highways Code of the State of California; and

WHEREAS, that by reference to Section 22595 of said Streets and Highways Code all railroad, gas, water or electric utility or electric line right-of-way included within said Street Lighting Benefit Assessment District No. 1 which will receive benefit will be assessed for said benefit; and

WHEREAS, although Section 4 of Article XIII C, of the California Constitution has a procedure of assessing parcels owned or used by any public agency, the State of California or the United States, Section 5(a) of said Article XIII C exempts any assessment to finance maintenance and operating expenses for streets, or street lights as an integral part of a street, therefore, the assessment of public parcels is exempt; and

WHEREAS, published notice shall be made pursuant to Section 6061 of the Government Code. The publication of notice of hearing shall be completed at least 10 days prior to the date of hearing; and

NOW THEREFORE, BE IT RESOLVED by the City Council of the City of Loma Linda that:

1. Notice is hereby given that on the 9<sup>th</sup> day of June 2015 at the hour of 7:00 p.m., or as soon thereafter as possible, in the City Council Chamber at 25541 Barton Road, in the City of Loma Linda, any and all persons having any objections to the work or extent of the assessment district, may appear and show cause why said work should not be done or carried out in accordance with this Resolution of Intention. The City Council will consider all oral and written protests; and
2. The City Clerk shall certify to the adoption of this Resolution.



Resolution No. \_\_\_\_\_

PASSED, APPROVED AND ADOPTED this 12<sup>th</sup> day of May 2015 by the following  
vote:

Ayes:

Noes:

Abstain:

Absent:

ATTEST:

\_\_\_\_\_  
Rhodes Rigsby, Mayor

\_\_\_\_\_  
Pamela Byrnes-O'Camb, City Clerk



# **City of Loma Linda**

## **Street Light Benefit Assessment District No. 1**

### **2015/2016 ENGINEER'S ANNUAL LEVY REPORT**

Intent Meeting: May 12, 2015

Public Hearing: June 9, 2015

27368 Via Industria, Suite 200  
Temecula, California 92590  
T. 951.587.3500 800.755.6864  
F. 951.587.3510 888.326.6864

[www.willdan.com/financial](http://www.willdan.com/financial)



# AFFIDAVIT FOR THE ENGINEER'S ANNUAL LEVY REPORT

## Street Light Benefit Assessment District No. 1

City of Loma Linda

San Bernardino County, State of California

This Report describes the Street Light Benefit Assessment District No. 1 and subsequent annexations (the "District") and services therein including the improvements, budgets, parcels and assessments to be levied for Fiscal Year 2015/2016, as they existed at the time of the passage of the Resolution of Intention. Reference is hereby made to the San Bernardino County Assessor's maps for a detailed description of the lines and dimensions of parcels within the District. The undersigned respectfully submits the enclosed Report as directed by the City Council.

Dated this 30<sup>th</sup> day of March, 2015.

Willdan Financial Services  
Assessment Engineer  
On Behalf of the City of Loma Linda

By: 

Jose Ometotl, Project Manager  
District Administration Services

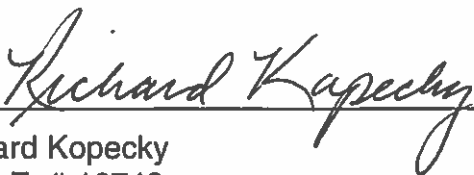
By: 

Richard Kopecky  
R. C. E. # 16742



# TABLE OF CONTENTS

<b><i><u>I.</u></i></b>	<b><i><u>OVERVIEW</u></i></b>	<b><i><u>1</u></i></b>
A.	INTRODUCTION	1
B.	COMPLIANCE WITH CURRENT LEGISLATION	1
<b><i><u>II.</u></i></b>	<b><i><u>DESCRIPTION OF THE DISTRICT</u></i></b>	<b><i><u>2</u></i></b>
A.	BOUNDARIES OF THE DISTRICT	2
B.	IMPROVEMENTS AUTHORIZED BY THE 1972 ACT	2
C.	DESCRIPTION OF THE DISTRICT IMPROVEMENTS AND SERVICES	4
<b><i><u>III.</u></i></b>	<b><i><u>METHOD OF APPORTIONMENT</u></i></b>	<b><i><u>4</u></i></b>
A.	GENERAL	4
B.	BENEFIT ANALYSIS	5
C.	METHODOLOGY	5
<b><i><u>IV.</u></i></b>	<b><i><u>DISTRICT BUDGETS</u></i></b>	<b><i><u>6</u></i></b>
A.	ESTIMATED MAINTENANCE AND SERVICING COSTS	6
B.	DESCRIPTION OF BUDGET ITEMS	7
C.	ASSESSMENT CALCULATIONS	10
	<b><i><u>APPENDIX A – DISTRICT BOUNDARY MAP</u></i></b>	<b><i><u>A-1</u></i></b>
	<b><i><u>APPENDIX B - FISCAL YEAR 2015/2016 ASSESSMENT ROLL</u></i></b>	<b><i><u>B-1</u></i></b>
	<b><i><u>APPENDIX C – RESOLUTIONS</u></i></b>	<b><i><u>C-1</u></i></b>

## **I. OVERVIEW**

---

### **A. INTRODUCTION**

The City of Loma Linda (“City”) annually levies and collects special assessments in order to provide and maintain the improvements within the Loma Linda Street Light Benefit Assessment District No. 1 (“District”). The District has been formed and annual assessments are established pursuant to the Landscape and Lighting Act of 1972, Part 2 of Division 15 of the California Streets and Highways Code (the “1972 Act”) and the California Constitution Article XIID (“Article XIID”).

The Engineer’s Annual Levy Report (“Report”) describes the District, any changes to the District, and the proposed assessments for Fiscal Year 2015/2016. For the purposes of this Report, the word “parcel” refers to an individual property assigned its own Assessor’s Parcel Number (“APN”) by the County of San Bernardino (“County”) Assessor’s Office. The County Auditor/Controller uses APNs and specific Fund Numbers to identify properties on the tax roll assessed for special district benefit assessments. The proposed assessments are based on the historical and estimated costs to maintain the improvements that provide special benefit to properties within the District. The improvements within the District and the corresponding costs that make up the annual levy and that are budgeted and assessed to the District include budgeted expenditures, deficits, surpluses, revenues, and reserves. Each parcel is assessed proportionately for only those improvements provided and for which the parcel receives special benefit.

Following review of the Report and consideration of public comments and written protests at a noticed public hearing, the City Council may order amendments to the Report or approve the Report as submitted. Following approval of the Report, the Council may order the levy and collection of assessments for Fiscal Year 2015/2016 pursuant to the 1972 Act. In such case, the assessment information will be submitted to the County Auditor/Controller and included on the property tax roll for each benefiting parcel for Fiscal Year 2015/2016.

### **B. COMPLIANCE WITH CURRENT LEGISLATION**

On November 5, 1996, California voters approved Proposition 218. This Constitutional amendment was the latest in a series of initiatives altering the revenue-raising discretion of California’s local agencies. The provisions of Proposition 218 are set forth in the California Constitution Articles XIIC and XIID.

In Article XIID Section 2 (b), "Assessments" are defined as:

*"...any levy or charge upon real property by an agency for a special benefit conferred upon the real property. 'Assessment' includes, but is not limited to, 'special assessment,' 'benefit assessment,' 'maintenance assessment,' and 'special assessment tax.'"*

Street lights and traffic signals are installed on and for street purposes and are maintained and serviced to allow the street to perform to the standards it was designed. Assessments for the maintenance and servicing of streets include street lights and traffic signals, and pursuant to the provisions of Article XIID Section 5(a), existing assessments for street maintenance are exempt from the procedural requirements of Article XIID Section 4 until such time that the assessments are increased.

It is the understanding of the Assessment Engineer that the assessments were to fund a degree of maintenance and servicing, which can fluctuate from year to year. As long as the maximum assessment for any prior year is not exceeded in future years, assessment balloting is not required.

## ***II. DESCRIPTION OF THE DISTRICT***

---

### **A. BOUNDARIES OF THE DISTRICT**

The boundaries of the District are coterminous with the City as shown on the map entitled, "Diagram Street Light Benefit Assessment District No. 1, City of Loma Linda, California" which is on file in the Office of the City Clerk, City of Loma Linda, California.

### **B. IMPROVEMENTS AUTHORIZED BY THE 1972 ACT**

As applicable or may be applicable to this proposed District, the 1972 Act defines improvements to mean one or any combination of the following:

- The installation or planting of landscaping.
- The installation or construction of statuary, fountains, and other ornamental structures and facilities.
- The installation or construction of public lighting facilities.
- The installation or construction of any facilities which are appurtenant to any of the foregoing or which are necessary or convenient for the

maintenance or servicing thereof, including, but not limited to, grading, clearing, removal of debris, the installation or construction of curbs, gutters, walls, sidewalks, or paving, or water, irrigation, drainage, or electrical facilities.

- The maintenance or servicing, or both, of any of the foregoing.
- The acquisition of any existing improvement otherwise authorized pursuant to this section.

Incidental expenses associated with the improvements including, but not limited to:

- The cost of preparation of the report, including plans, specifications, estimates, diagram, and assessment;
- The costs of printing, advertising, and the publishing, posting and mailing of notices;
- Compensation payable to the County for collection of assessments;
- Compensation of any engineer or attorney employed to render services;
- Any other expenses incidental to the construction, installation, or maintenance and servicing of the improvements;
- Any expenses incidental to the issuance of bonds or notes pursuant to Section 22662.5.
- Costs associated with any elections held for the approval of a new or increased assessment.

The 1972 Act defines "Maintain" or "maintenance" to mean furnishing of services and materials for the ordinary and usual maintenance, operation, and servicing of any improvement, including:

- Repair, removal, or replacement of all or any part of any improvement.
- Providing for the life, growth, health, and beauty of landscaping, including cultivation, irrigation, trimming, spraying, fertilizing, or treating for disease or injury.
- The removal of trimmings, rubbish, debris, and other solid waste.
- The cleaning, sandblasting, and painting of walls and other improvements to remove or cover graffiti.



## **C. DESCRIPTION OF THE DISTRICT IMPROVEMENTS AND SERVICES**

The improvements in the District are for maintenance and servicing of street lights, traffic signals and intersection lighting. They are an integral part of the entire street, the same as curb, gutters, pavement, signage and striping. Taken as a group, they are the elements that provide a safe route for motorists.

Street lights and traffic signals are installed to make streets safer. The traffic signals assign the right-of-way for motorists. Street lights are installed to provide better visibility for drivers. One hundred (100) percent of the illumination from the lights is directed to the street, ninety (90) percent on the street side of the curb and ten (10) percent behind the curb. The spacing of the lights is based on the speed of the vehicles and the natural ability of the motorists' eyes to adjust to lighter and darker areas.

The existing street light and traffic signal improvements are owned either by the Southern California Edison Company, the State of California Department of Transportation, or the City. Facilities owned by either the Southern California Edison Company or the State of California Department of Transportation were constructed in accordance with plans and specifications on file with the respective owners. Facilities constructed for or by the City are on file in the City offices. Reference is hereby made to said plans and specifications and they are by reference made a part of this report to the same extent as if said plans and specifications were attached hereto.

Although the 1972 Act allows for the construction of improvements and the assignment of the benefit assessments associated therewith, it is not anticipated that any new improvements will be installed nor benefit assessments made for the installation of improvements for Fiscal Year 2015/2016.

## ***III. METHOD OF APPORTIONMENT***

---

### **A. GENERAL**

Pursuant to the 1972 Act and the provisions of the California Constitution, the costs of the District are apportioned by a formula or method that fairly distributes the net amount to be assessed among all assessable parcels in proportion to the special benefit to be received by each such parcel from the improvements. Article XIID requires that a parcel's assessment may not exceed the reasonable cost of the proportional special benefit conferred on that parcel. Article XIID also requires the agency to separate the general benefit from special benefit and that only special benefit is assessable.

Each parcel within the District receives special benefit from the improvements due to the close proximity of the lighting improvements to each parcel. The proposed assessments for Fiscal Year 2015/2016 are at the same rate as in the

prior Fiscal Year 2014/2015. Since the assessments are not new or increased, and are for street lights, they are currently exempt from the procedures and approval process of Article XIID.

The cost to provide maintenance and servicing of the improvements within the District is fairly and equitably distributed among each assessable parcel based upon the estimated special benefit received by each parcel.

## **B. BENEFIT ANALYSIS**

The City Council, in determining the necessity of forming the District, took into account the increasing cost of providing services to the residents, businesses, and properties located within the City. The benefits of street lighting conferred upon the property within the District include the convenience, safety, and security of property, improvements and goods. Specifically:

1. Enhanced deterrence of crime and the aid to police protection.
2. Increased nighttime safety on streets through enhanced visibility.
3. Improved sense of security and safety for pedestrians, motorists and property owners.
4. Improved ingress and egress to property.
5. Reduced vandalism, other criminal acts and damage to improvements or property.
6. Reduced personal property loss.

The preceding special benefits contribute to a special enhancement and desirability of each of the assessed parcels within the District.

## **C. METHODOLOGY**

Assessments proposed for individual lots within the District will be for special benefit received and will be determined based upon four benefit zones.

1. Residential parcels within the urban area having a minimal level of benefit.
2. Residential parcels within the urban area having a higher than minimal level of benefit.
3. Non-Residential land use within the urban area.
4. Rural land use outside the urban area.

The benefit to be received by each zone varies. There are residential properties within the urban area that have fewer street lights than other urban residential areas and thus receive less benefit. There are rural areas that have even fewer residential street lights than even the minimum urban residential areas and thus receive less benefit. The non-residential properties are generally sited along the

major arterial streets and receive a higher level of street lighting and thus receive the highest level of benefit. These same levels of benefit are also reflected in the maintenance and servicing of traffic signals.

The benefit to properties for traffic signals and intersection and highway safety lighting on the City's major streets is a benefit to the parcels within the City. The parcels share equally the cost of the signal and highway safety lights. Thus, the total benefit to each parcel within the District is a combination of the traffic signal and highway safety lighting, plus the various levels of lighting for the residential (minimal), residential (standard), non-residential and rural zones as described above.

Properties within the District have been categorized into one of the four benefit zones. Each property has been given 1 Unit of Benefit subsequent to its categorization. Please refer to Section B "Assessment Calculation" of this report for further particulars on assessments per 1 Unit of Benefit.

For a detailed explanation of the basis for assessing properties for street lights and traffic signals, refer to Section 6, "Assessment Basis," in the Fiscal Year 1982/1983 Engineer's Report for the District.

The City Council has determined that street lights and traffic signals are an integral part of the quality of life within the City and that the parcels within the City, except publicly and government owned ones, benefit to some degree from these systems.

Railroad, gas, water or electric utility or electric line rights-of-way included within the District will not be assessed for said benefit. In addition, public schools, government agencies, and parcels with no road frontage will not be assessed.

## ***IV. DISTRICT BUDGETS***

---

### **A. ESTIMATED MAINTENANCE AND SERVICING COSTS**

The maintenance and servicing of existing street light and traffic signal facilities is performed by either the Southern California Edison Company, the State of California Department of Transportation or by the City through its own forces or contract personnel. The portion of the street light system owned and operated by the Southern California Edison Company is billed to the City on a monthly flat rate or metered basis. These flat rates or metered amounts vary based upon the type and size of luminaries and actual metered amounts.

A portion of the street lighting system is owned and maintained by the City. Electrical energy is purchased from the Southern California Edison Company at metered locations. Again, as with the Edison-owned lights, there are frequent

increases in the electrical energy costs; however, with the City-owned system, these increases are termed “fuel cost adjustments”.

## **B. DESCRIPTION OF BUDGET ITEMS**

The following is a brief description of the costs associated with the improvements and services funded through the District.

### **DIRECT COSTS:**

***Maintenance*** — Includes regularly scheduled labor and general maintenance cost including wages, salaries, benefits and contract services required to properly maintain and ensure the satisfactory condition of the improvements and appurtenant facilities.

***Utilities*** — The furnishing of water and electricity required for the operation and maintenance of the improvements and facilities.

***Capital Repairs / Improvements*** — This item includes repairs to the improvements and facilities that are not included in the yearly maintenance costs. This may include repair of damaged amenities due to vandalism, storms, etc. Also included may be planned upgrades or replacements of the improvements and equipment that provide a special benefit to the District. Includes materials, supplies, and equipment required to operate, maintain and ensure the satisfactory condition of the improvements and appurtenant facilities.

### **ADMINISTRATIVE COSTS:**

***Administration/Operations/Insurance*** — May include the administrative and professional service costs associated with the coordination of District services and operations including response to public concerns and education, procedures associated with the levy and collection of assessments, the costs of contracting with professionals to provide administrative, legal or engineering services specific to the District, and the cost for the County to collect assessments on the property tax bills.

***Professional Services*** — The cost of contracting with professionals to provide services specific to the levy of assessments and annual administration of the District.

### **OTHER BUDGET ITEMS:**

***Credit/Adjustments*** — If there is a surplus at the end of any fiscal year, it shall be deposited in the District account. If there is a deficit at the end of any fiscal year, the shortfall will be covered by any surplus funds in the District account.

However, if there are no surplus funds in the District account, the shortfall will be made up through a General Fund contribution.

***Total Parcels Levied*** — The total number of parcels within the District that are assessed. Non-assessable lots or parcels include properties that have been determined to receive no special benefits from the improvements and may include land principally encumbered by public or other rights-of-way or easements, common areas, and/or parcels that have restricted use or development potential.

The following information was received from the City's Budget:

CITY OF LOMA LINDA		
STREET LIGHT BENEFIT ASSESSMENT DISTRICT NO 1		
FISCAL YEAR 2015/2016		
ESTIMATE OF COSTS		
<b>Direct Costs</b>		
Maintenance		\$106,000
Utilities		165,000
Capital Repairs/ Improvements		41,200
	<b>Subtotal</b>	<b>\$312,200</b>
<b>Administrative Costs</b>		
Admin/ Operations/ Insurance		\$72,000
Professional Services		6,900
	<b>Subtotal</b>	<b>\$78,900</b>
<b>Total Direct &amp; Administrative Costs</b>		<b>\$391,100</b>
Credit/ Adjustments		(48,705)
<b>Balance to Levy</b>		<b>\$342,395</b>
<b>Total Parcels Levied</b>		<b>5,561</b>
<b>Operational Reserve Fund Balances</b>		
Beginning Fund Balance		\$124,600
Collections / (Contributions)		(48,705)
Estimated Ending Fund Balance		<b>\$75,895</b>
<b>Proposed Fiscal Year 2015/2016 Budget for Street Lights and Traffic Signals:</b>		
Anticipated Assessments		\$342,395
Anticipated Expenditures		(391,100)
Anticipated Contribution		(48,705)
Estimated Surplus/(Deficit) 06/30/2016		\$75,895
<b>Proposed FY 2015/2016 Assessment</b>		<b>\$342,395</b>

## C. ASSESSMENT CALCULATIONS

For detailed assessment calculations, refer to Section 7, "Assessments," in the Fiscal Year 1982/1983 Engineer's Report for the Street Light Benefit Assessment District No. 1.

The total assessment necessary to maintain and service the street lights and traffic signals in Fiscal Year 2015/2016 is estimated to be \$391,100. This cost minus any fund balance credit will be distributed among 5,561 parcels this year. The estimated balance to levy for Fiscal Year 2015/2016 is \$342,395.

### Summary of Proposed Annual Assessments:

Benefit Zones	FY 2015/2016 Assessment Per Units of Benefit	FY 2015/2016 Units of Benefit	FY 2015/2016 Levy Amount <sup>(1)</sup>
Residential (Surcharge)	\$56.14	3,889.00	\$218,328.46
Residential Condo (Surcharge)	\$56.14	421.34	23,653.60
Residential (Minimal)	\$38.00	649.00	24,662.00
Non-Residential	\$123.17	605.00	74,517.71
Rural	\$17.88	69.00	1,233.72
<b>Total</b>		<b>5,633.34</b>	<b>\$342,395.49</b>
Note: Slight variances due to rounding.			

Per parcel assessments are based on the number of 100 foot increments of front footage that a parcel has within its benefit zone. Developments with private streets, such as condominiums, have assessments based on the number of 100 foot increments of front footage along the perimeter of the development divided by the number of feet within the development. Front footage increments are rounded up to the nearest 100 feet.

For example: A parcel with 267 front linear feet within the Residential Surcharge area is assessed 300 ft. / 100 ft. x \$56.14 per ft. = \$168.42.

Individual assessments for individual parcels within the District are tabulated in Appendix B of this Report.

The City Council will hold a public hearing to consider confirming, or modifying and confirming, the foregoing assessments for Fiscal Year 2015/2016. These assessments, if confirmed, will be transmitted to the San Bernardino County Auditor and recovered through taxes paid by property owners as is required by the 1972 Act.

*Slight variances may exist in the District Budget Totals due to rounding.*



## **APPENDIX A – DISTRICT BOUNDARY MAP**

The Boundary Diagram for the original district has previously been submitted to the Clerk of the City in the format required under the 1972 Act and is made part of this Report by reference.

The parcel identification, lines and dimensions of each parcel within the District are those lines and dimensions shown on the Assessor Maps of San Bernardino County for the year in which this Report was prepared and is incorporated by reference and made part of this Report.







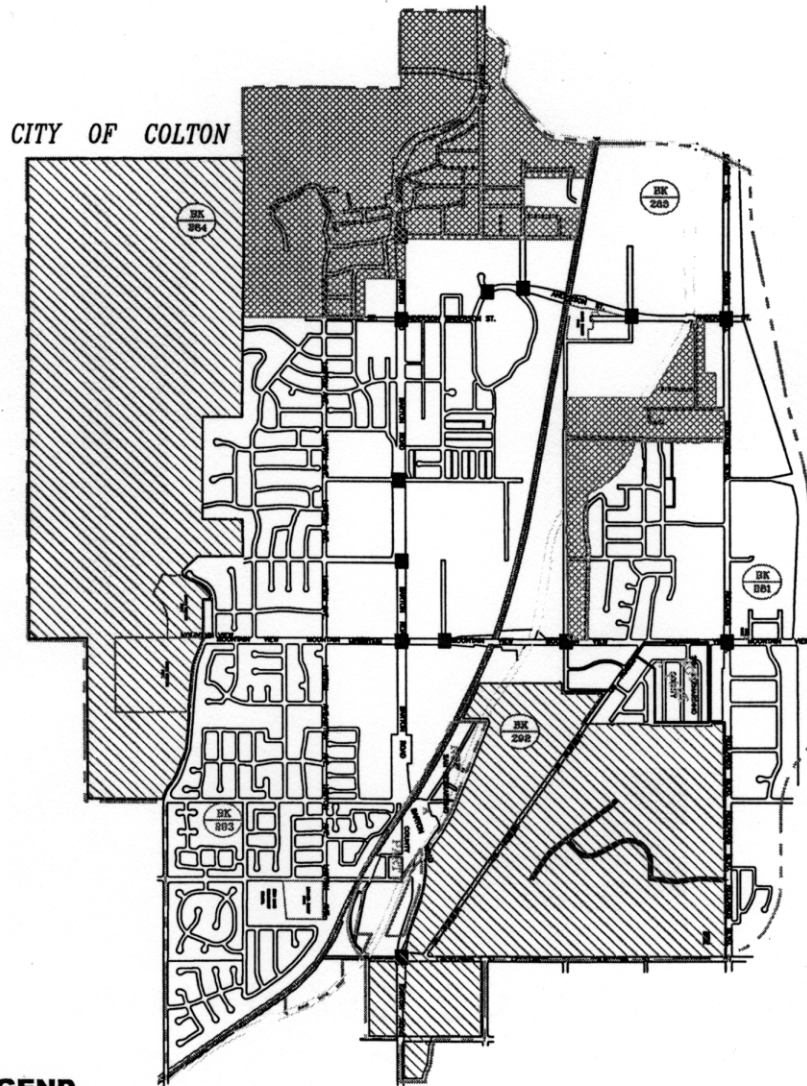

NOT TO SCALE

**DIAGRAM  
STREET LIGHT BENEFIT  
ASSESSMENT DISTRICT  
NO. 1  
CITY OF LOMA LINDA  
COUNTY OF SAN BERNARDINO  
STATE OF CALIFORNIA**



**LEGEND**

- CITY/COUNTY/DISTRICT BOUNDARY
-  RAILROAD
-  ASSESSOR MAP BOOK NUMBER
-  RESIDENTIAL LIGHTING (MINIMAL)
-  RURAL AREA
-  RESIDENTIAL/NON-RESIDENTIAL
-  TRAFFIC SIGNALS

*CITY OF REDLANDS*

UPDATED: 4/9/2002

## **APPENDIX B - FISCAL YEAR 2015/2016 ASSESSMENT ROLL**

Parcel identification, for each lot or parcel within the District, shall be the parcel as shown on the San Bernardino County Assessor Parcel Maps and/or the San Bernardino County Secured Tax Roll for the year in which this Report is prepared.

Non-assessable lots or parcels may include government owned land, public utility owned property, land principally encumbered with public rights-of-way or easements and dedicated common areas. These parcels will not be assessed.

A listing of parcels within the District, along with the proposed assessment amounts, has been submitted to the City Clerk and is attached herein.

Upon approval of the Engineer's Annual Levy Report, and confirmation of the assessments, the assessment information will be submitted to the County Auditor/Controller, and included on the property tax roll in Fiscal Year 2015/2016. If the parcels or assessment numbers within the District and referenced in this Report, are re-numbered, re-apportioned or changed by the County Assessor's Office after approval of the Report, the new parcel or assessment numbers with the appropriate assessment amount will be submitted to the County Auditor/Controller. If the parcel change made by the County includes a parcel split, parcel merger or tax status change, the assessment amount submitted on the new parcels or assessment numbers will be based on the method of apportionment and levy amount approved in this Report by the City Council.

**City of Loma Linda**  
**Street Light Benefit Assessment District No. 1**  
**Fiscal Year 2015/2016 Assessment Roll (Sorted by APN)**

APN	SITUS ADDRESS	LAND USE CODE	EBU	CHARGE
0281-091-22-0000	24800 E REDLANDS BLVD	NR	1.00	\$123.17
0281-091-23-0000	E REDLANDS BLVD	NR	1.00	123.17
0281-091-24-0000	24756 E REDLANDS BLVD	NR	1.00	123.17
0281-091-25-0000	E REDLANDS BLVD	NR	1.00	123.17
0281-091-28-0000	24716 E REDLANDS BLVD	NR	1.00	123.17
0281-091-31-0000	24893 E REDLANDS BLVD	NR	1.00	123.17
0281-091-32-0000	24816 E REDLANDS BLVD	NR	2.00	246.34
0281-091-34-0000	24732 E REDLANDS BLVD	NR	1.00	123.17
0281-091-40-0000	24818 REDLANDS BLVD	NR	1.00	123.17
0281-091-41-0000	24850 E REDLANDS BLVD	NR	1.00	123.17
0281-091-42-0000	24866 E REDLANDS BLVD	NR	1.00	123.17
0281-162-09-0000	25252 REDLANDS BLVD	NR	1.00	123.17
0281-162-10-0000	25244 REDLANDS BLVD	NR	1.00	123.17
0281-162-22-0000	24990 W REDLANDS BLVD	NR	3.00	369.51
0281-162-24-0000	24910 E REDLANDS BLVD	NR	1.00	123.17
0281-162-26-0000	24950 REDLANDS BLVD	NR	2.00	246.34
0281-162-32-0000	10412 RICHARDSON ST	NR	1.00	123.17
0281-162-33-0000	25258 REDLANDS BLVD	NR	1.00	123.17
0281-162-34-0000	E REDLANDS BLVD	NR	2.00	246.34
0281-162-37-0000	25222 REDLANDS BLVD	NR	1.00	123.17
0281-162-38-0000	25222 REDLANDS BLVD	NR	1.00	123.17
0281-162-40-0000	10368 RICHARDSON ST	NR	1.00	123.17
0281-241-04-0000	25300 REDLANDS BLVD	NR	6.00	739.02
0281-241-08-0000	25500 RICHARDSON ST	NR	2.00	246.34
0281-241-09-0000	25500 REDLANDS BLVD	NR	6.00	739.02
0281-242-12-0000	10342 MT VIEW AVE	RS	1.00	56.14
0281-242-19-0000	25526 REDLANDS BLVD	NR	1.00	123.17
0281-242-20-0000	25526 REDLANDS BLVD	RS	1.00	56.14
0281-242-31-0000	25630 W REDLANDS BLVD	NR	1.00	123.17
0281-242-32-0000	25670 W REDLANDS BLVD	NR	5.00	615.85
0281-242-33-0000	10460 MOUNTAIN VIEW AVE	NR	3.00	369.51
0281-251-01-0000	10358 MOUNTAIN VIEW AVE	RS	1.00	56.14
0281-251-02-0000	25678 ROSEWOOD DR	RS	1.00	56.14
0281-251-03-0000	25670 ROSEWOOD DR	RS	1.00	56.14
0281-251-04-0000	25660 ROSEWOOD DR	RS	1.00	56.14
0281-251-05-0000	25652 ROSEWOOD DR	RS	1.00	56.14
0281-251-06-0000	25642 ROSEWOOD DR	RS	1.00	56.14
0281-251-07-0000	25636 ROSEWOOD DR	RS	1.00	56.14
0281-251-08-0000	25626 ROSEWOOD DR	RS	1.00	56.14
0281-252-01-0000	25635 ROSEWOOD DR	RS	1.00	56.14
0281-252-02-0000	10386 SPADE DR	RS	1.00	56.14
0281-252-03-0000	10396 SPADE DR	RS	1.00	56.14
0281-252-04-0000	10406 SPADE DR	RS	1.00	56.14
0281-252-05-0000	10414 SPADE DR	RS	1.00	56.14
0281-252-06-0000	10424 SPADE DR	RS	1.00	56.14
0281-252-07-0000	25636 SUN AVE	RS	1.00	56.14
0281-253-01-0000	25660 SUN AVE	RS	1.00	56.14
0281-253-02-0000	10423 SPADE DR	RS	1.00	56.14
0281-253-03-0000	10413 SPADE DR	RS	1.00	56.14
0281-253-04-0000	10403 SPADE DR	RS	1.00	56.14
0281-253-05-0000	10395 SPADE DR	RS	1.00	56.14
0281-253-06-0000	10385 SPADE DR	RS	1.00	56.14
0281-253-07-0000	25659 ROSEWOOD DR	RS	1.00	56.14
0281-253-08-0000	25685 MOUNTAIN VIEW AVE	RS	1.00	56.14
0281-253-09-0000	10388 MOUNTAIN VIEW AVE	RS	1.00	56.14

**City of Loma Linda**  
**Street Light Benefit Assessment District No. 1**  
**Fiscal Year 2015/2016 Assessment Roll (Sorted by APN)**

APN	SITUS ADDRESS	LAND USE CODE	EBU	CHARGE
0281-253-10-0000	10396 MOUNTAIN VIEW AVE	RS	1.00	56.14
0281-253-11-0000	10404 MOUNTAIN VIEW AVE	RS	1.00	56.14
0281-253-12-0000	10414 MOUNTAIN VIEW AVE	RS	1.00	56.14
0281-253-13-0000	10422 MOUNTAIN VIEW AVE	RS	1.00	56.14
0281-253-14-0000	25682 SUN AVE	RS	1.00	56.14
0281-254-01-0000	25625 SUN AVE	RS	1.00	56.14
0281-254-02-0000	25635 SUN AVE	RS	1.00	56.14
0281-254-03-0000	25643 SUN AVE	RS	1.00	56.14
0281-254-04-0000	25653 SUN AVE	RS	1.00	56.14
0281-254-05-0000	25659 SUN AVE	RS	1.00	56.14
0281-254-06-0000	25669 SUN AVE	RS	1.00	56.14
0281-331-01-0000	24530 E REDLANDS BLVD	NR	1.00	123.17
0281-331-02-0000	24532 E REDLANDS BLVD	NR	1.00	123.17
0281-331-03-0000	24538 E REDLANDS BLVD	NR	1.00	123.17
0281-331-04-0000	24540 E REDLANDS BLVD	NR	1.00	123.17
0281-331-05-0000	24546 E REDLANDS BLVD	NR	1.00	123.17
0281-331-06-0000	24548 E REDLANDS BLVD	NR	1.00	123.17
0281-331-07-0000	24554 E REDLANDS BLVD	NR	1.00	123.17
0281-331-08-0000	24556 E REDLANDS BLVD	NR	1.00	123.17
0281-331-09-0000	24562 E REDLANDS BLVD	NR	1.00	123.17
0281-331-10-0000	24564 E REDLANDS BLVD	NR	1.00	123.17
0281-331-11-0000	24574 E REDLANDS BLVD	NR	1.00	123.17
0281-331-12-0000	24576 E REDLANDS BLVD	NR	1.00	123.17
0281-331-13-0000	24586 E REDLANDS BLVD	NR	1.00	123.17
0281-331-14-0000	24588 E REDLANDS BLVD	NR	1.00	123.17
0281-331-15-0000	24630 E REDLANDS BLVD	NR	1.00	123.17
0281-331-16-0000	24632 E REDLANDS BLVD	NR	1.00	123.17
0281-331-17-0000	24638 E REDLANDS BLVD	NR	1.00	123.17
0281-331-18-0000	24640 E REDLANDS BLVD	NR	1.00	123.17
0281-331-19-0000	24646 E REDLANDS BLVD	NR	1.00	123.17
0281-331-20-0000	24648 E REDLANDS BLVD	NR	1.00	123.17
0281-331-21-0000	24654 E REDLANDS BLVD	NR	1.00	123.17
0281-331-22-0000	24656 E REDLANDS BLVD	NR	1.00	123.17
0281-331-23-0000	24662 E REDLANDS BLVD	NR	1.00	123.17
0281-331-24-0000	24664 E REDLANDS BLVD	NR	1.00	123.17
0281-331-25-0000	24674 E REDLANDS BLVD	NR	1.00	123.17
0281-331-26-0000	24676 E REDLANDS BLVD	NR	1.00	123.17
0281-331-27-0000	24686 E REDLANDS BLVD	NR	1.00	123.17
0281-331-28-0000	24688 E REDLANDS BLVD	NR	1.00	123.17
0281-381-03-0000	25050 REDLANDS BLVD	NR	3.00	369.51
0281-381-07-0000	25072 REDLANDS BLVD	NR	2.00	246.34
0281-381-12-0000	REDLANDS BLVD	NR	2.00	246.34
0281-381-13-0000	REDLANDS BLVD	NR	4.00	492.68
0283-062-01-0000	24519 REDLANDS BLVD	NR	1.00	123.17
0283-062-05-0000	24583 E REDLANDS BLVD	NR	1.00	123.17
0283-062-06-0000	24601 W REDLANDS BLVD	NR	1.00	123.17
0283-062-07-0000	REDLANDS BLVD	NR	2.00	246.34
0283-062-08-0000	REDLANDS BLVD	NR	2.00	246.34
0283-062-17-0000	24821 REDLANDS BLVD	NR	1.00	123.17
0283-062-18-0000	NO SITUS ADDRESS AVAILABLE	NR	1.00	123.17
0283-062-19-0000	24831 REDLANDS BLVD	NR	1.00	123.17
0283-062-20-0000	24849 REDLANDS BLVD	NR	1.00	123.17
0283-062-21-0000	NO SITUS ADDRESS AVAILABLE	NR	1.00	123.17
0283-062-22-0000	24871 REDLANDS BLVD	NR	1.00	123.17
0283-062-23-0000	24891 REDLANDS BLVD	NR	1.00	123.17



**City of Loma Linda**  
**Street Light Benefit Assessment District No. 1**  
**Fiscal Year 2015/2016 Assessment Roll (Sorted by APN)**

APN	SITUS ADDRESS	LAND USE CODE	EBU	CHARGE
0283-062-24-0000	10540 ANDERSON ST	NR	1.00	123.17
0283-062-25-0000	NO SITUS ADDRESS AVAILABLE	NR	1.00	123.17
0283-062-26-0000	NO SITUS ADDRESS AVAILABLE	NR	1.00	123.17
0283-062-40-0000	24769 E REDLANDS BLVD	NR	5.00	615.85
0283-062-44-0000	24541 REDLANDS BLVD	NR	1.00	123.17
0283-062-45-0000	24561 REDLANDS BLVD	NR	1.00	123.17
0283-062-46-0000	10730 ANDERSON ST	NR	1.00	123.17
0283-062-48-0000	24797 REDLAND	NR	1.00	123.17
0283-062-50-0000	10656 ANDERSON ST	NR	8.00	985.36
0283-062-53-0000	24809 REDLANDS BLVD	NR	1.00	123.17
0283-062-54-0000	24779 REDLANDS BLVD	NR	2.00	246.34
0283-071-25-0000	24704 ALAMITO DR	RM	1.00	38.00
0283-071-26-0000	10904 EVANS ST	RM	1.00	38.00
0283-071-27-0000	10886 EVANS ST	RM	1.00	38.00
0283-071-29-0000	NO SITUS ADDRESS AVAILABLE	NR	4.00	492.68
0283-071-30-0000	10840 ANDERSON ST	NR	1.00	123.17
0283-071-33-0000	24676 ALAMITOS DR	RM	1.00	38.00
0283-071-34-0000	24650 ALAMITOS DR	RM	1.00	38.00
0283-071-40-0000	NO SITUS ADDRESS AVAILABLE	NR	2.00	246.34
0283-071-42-0000	NO SITUS ADDRESS AVAILABLE	NR	3.00	369.51
0283-071-47-0000	24760 STEWART ST	NR	7.00	862.19
0283-071-50-0000	10970 ANDERSON ST	NR	3.00	369.51
0283-082-01-0000	24913 REDLANDS BLVD	NR	1.00	123.17
0283-082-02-0000	24927 REDLANDS BLVD	NR	1.00	123.17
0283-082-03-0000	10535 ANDERSON ST	NR	1.00	123.17
0283-082-04-0000	10559 S ANDERSON ST	NR	1.00	123.17
0283-082-05-0000	10559 S ANDERSON ST	NR	1.00	123.17
0283-082-06-0000	24928 E COURT ST	RM	1.00	38.00
0283-082-07-0000	24936 E COURT ST	RM	1.00	38.00
0283-082-08-0000	24946 COURT ST	RM	1.00	38.00
0283-082-09-0000	24952 COURT ST	RM	1.00	38.00
0283-082-10-0000	24956 COURT ST	RM	1.00	38.00
0283-082-11-0000	24966 COURT ST	RM	1.00	38.00
0283-082-12-0000	24982 COURT ST	RM	1.00	38.00
0283-082-13-0000	24988 COURT ST	RM	1.00	38.00
0283-082-14-0000	24996 COURT ST	RM	1.00	38.00
0283-082-17-0000	25008 COURT ST	RM	1.00	38.00
0283-082-18-0000	25026 COURT ST	RM	1.00	38.00
0283-082-21-0000	25050 COURT ST	RM	1.00	38.00
0283-082-22-0000	25064 COURT ST	RM	1.00	38.00
0283-082-23-0000	25084 COURT ST	RM	1.00	38.00
0283-082-24-0000	25098 COURT ST	RM	1.00	38.00
0283-082-31-0000	25087 REDLANDS BLVD	NR	1.00	123.17
0283-082-37-0000	25041 REDLANDS BLVD	NR	1.00	123.17
0283-082-40-0000	25025 REDLANDS BLVD	NR	1.00	123.17
0283-082-41-0000	25015 REDLANDS BLVD	NR	1.00	123.17
0283-082-42-0000	24997 REDLANDS BLVD	NR	1.00	123.17
0283-082-43-0000	24965 REDLANDS BLVD	NR	1.00	123.17
0283-082-44-0000	24955 REDLANDS BLVD	NR	1.00	123.17
0283-082-45-0000	25069 W REDLANDS BLVD	NR	1.00	123.17
0283-082-46-0000	25051 W REDLANDS BLVD	NR	1.00	123.17
0283-082-47-0000	25004 COURT ST	RM	1.00	38.00
0283-082-50-0000	25034 COURT	RM	1.00	38.00
0283-082-52-0000	25091 REDLANDS BLVD	NR	2.00	246.34
0283-092-01-0000	10615 ANDERSON ST	RM	1.00	38.00

**City of Loma Linda**  
**Street Light Benefit Assessment District No. 1**  
**Fiscal Year 2015/2016 Assessment Roll (Sorted by APN)**

APN	SITUS ADDRESS	LAND USE CODE	EBU	CHARGE
0283-092-04-0000	24939 COURT ST	RM	1.00	38.00
0283-092-05-0000	24949 COURT ST	RM	1.00	38.00
0283-092-06-0000	24957 COURT ST	RM	1.00	38.00
0283-092-07-0000	24965 COURT ST	RM	1.00	38.00
0283-092-10-0000	24971 COURT ST	RM	1.00	38.00
0283-092-14-0000	24987 COURT ST	RM	1.00	38.00
0283-092-19-0000	25003 COURT ST	RM	1.00	38.00
0283-092-20-0000	25009 COURT ST	RM	1.00	38.00
0283-092-21-0000	25017 COURT ST	RM	1.00	38.00
0283-092-22-0000	25025 COURT ST	RM	1.00	38.00
0283-092-23-0000	25033 COURT ST	RM	1.00	38.00
0283-092-26-0000	25049 COURT ST	RM	1.00	38.00
0283-092-27-0000	25055 COURT ST	RM	1.00	38.00
0283-092-30-0000	25073 COURT ST	RM	1.00	38.00
0283-092-31-0000	10616 LIND ST	RM	1.00	38.00
0283-092-32-0000	10646 LIND AVE	RM	1.00	38.00
0283-092-33-0000	10660 LIND AVE	RM	1.00	38.00
0283-092-34-0000	10659 LIND AVE	RM	1.00	38.00
0283-092-35-0000	10655 LIND AVE	RM	1.00	38.00
0283-092-36-0000	10645 LIND AVE	RM	1.00	38.00
0283-092-37-0000	NO SITUS ADDRESS AVAILABLE	RM	1.00	38.00
0283-092-38-0000	10613 LIND AVE	RM	1.00	38.00
0283-092-41-0000	25083 COURT ST	RM	1.00	38.00
0283-092-42-0000	25093 COURT ST	RM	1.00	38.00
0283-092-45-0000	25063 COURT ST	RM	1.00	38.00
0283-092-49-0000	24979 COURT ST	RM	1.00	38.00
0283-092-50-0000	24995 COURT	RM	1.00	38.00
0283-092-51-0000	10599 LIND AVE	RM	1.00	38.00
0283-092-52-0000	10605 LIND AVE	RM	1.00	38.00
0283-101-01-0000	10689 ANDERSON ST	NR	6.00	739.02
0283-101-06-0000	NO SITUS ADDRESS AVAILABLE	NR	9.00	1,108.53
0283-101-09-0000	10719 ORANGE GROVE ST	NR	6.00	739.02
0283-101-10-0000	NO SITUS ADDRESS AVAILABLE	NR	2.00	246.34
0283-102-01-0000	10745 ANDERSON ST	NR	1.00	123.17
0283-102-02-0000	10758 ORANGE GROVE ST	NR	1.00	123.17
0283-102-03-0000	10771 PARKLAND AVE	NR	1.00	123.17
0283-102-04-0000	10786 ORANGE GROVE ST	NR	1.00	123.17
0283-102-05-0000	10794 ORANGE GROVE ST	NR	1.00	123.17
0283-102-06-0000	10808 ORANGE GROVE ST	NR	1.00	123.17
0283-102-07-0000	10811 PARKLAND AVE	NR	1.00	123.17
0283-102-11-0000	10801 PARKLAND AVE	NR	1.00	123.17
0283-102-12-0000	10791 PARKLAND AVE	NR	1.00	123.17
0283-102-13-0000	10753 PARKLAND AVE	NR	1.00	123.17
0283-102-16-0000	NO SITUS ADDRESS AVAILABLE	NR	3.00	369.51
0283-102-17-0000	10820 ORANGE GROVE ST	NR	1.00	123.17
0283-103-03-0000	11172 ANDERSON ST	RM	1.00	38.00
0283-103-04-0000	NO SITUS ADDRESS AVAILABLE	RM	1.00	38.00
0283-103-05-0000	25095 VAN LEUVEN ST	RM	1.00	38.00
0283-103-06-0000	NO SITUS ADDRESS AVAILABLE	RM	1.00	38.00
0283-103-08-0000	NO SITUS ADDRESS AVAILABLE	RM	1.00	38.00
0283-103-09-0000	NO SITUS ADDRESS AVAILABLE	RM	3.00	114.00
0283-111-06-0000	25122 COURT ST	RM	1.00	38.00
0283-111-07-0000	25114 COURT ST	RM	1.00	38.00
0283-111-08-0000	25108 COURT ST	RM	1.00	38.00
0283-111-10-0000	10542 OHIO ST	RM	1.00	38.00



**City of Loma Linda**  
**Street Light Benefit Assessment District No. 1**  
**Fiscal Year 2015/2016 Assessment Roll (Sorted by APN)**

APN	SITUS ADDRESS	LAND USE CODE	EBU	CHARGE
0283-111-13-0000	10534 OHIO ST	RM	1.00	38.00
0283-114-01-0000	25107 COURT ST	RM	1.00	38.00
0283-114-02-0000	10596 OHIO ST	RM	1.00	38.00
0283-114-03-0000	10620 OHIO ST	RM	1.00	38.00
0283-114-04-0000	10636 OHIO ST	RM	1.00	38.00
0283-114-05-0000	10648 OHIO ST	RM	1.00	38.00
0283-114-06-0000	10660 OHIO ST	RM	1.00	38.00
0283-114-08-0000	10670 OHIO ST	RM	1.00	38.00
0283-114-10-0000	NO SITUS ADDRESS AVAILABLE	RM	1.00	38.00
0283-114-19-0000	10699 SEAMONT DR	RM	1.00	38.00
0283-114-23-0000	10671 OHIO ST	RM	1.00	38.00
0283-114-24-0000	10661 OHIO ST	RM	1.00	38.00
0283-114-25-0000	10651 OHIO ST	RM	1.00	38.00
0283-114-26-0000	OHIO ST	RM	1.00	38.00
0283-114-27-0000	10631 OHIO ST	RM	1.00	38.00
0283-114-28-0000	10617 OHIO ST	RM	1.00	38.00
0283-114-29-0000	10615 OHIO ST	RM	1.00	38.00
0283-114-30-0000	10613 OHIO ST	RM	1.00	38.00
0283-114-31-0000	10595 OHIO ST	RM	1.00	38.00
0283-114-32-0000	10589 OHIO ST	RM	1.00	38.00
0283-114-33-0000	10575 OHIO ST	RM	1.00	38.00
0283-114-35-0000	10567 OHIO ST	RM	1.00	38.00
0283-114-36-0000	10557 OHIO ST	RM	1.00	38.00
0283-114-38-0000	10545 OHIO ST	RM	1.00	38.00
0283-114-39-0000	NO SITUS ADDRESS AVAILABLE	RM	1.00	38.00
0283-114-40-0000	10531 OHIO ST	RM	1.00	38.00
0283-114-41-0000	OHIO ST	RM	1.00	38.00
0283-114-42-0000	OHIO ST	RM	1.00	38.00
0283-114-43-0000	W REDLANDS BLVD	NR	1.00	123.17
0283-114-44-0000	25153 REDLANDS BLVD	NR	1.00	123.17
0283-114-45-0000	25169 REDLANDS BLVD	NR	1.00	123.17
0283-114-46-0000	25183 W REDLANDS BLVD	NR	1.00	123.17
0283-114-47-0000	25189 REDLANDS BLVD	NR	1.00	123.17
0283-114-48-0000	25203 REDLANDS BLVD	NR	1.00	123.17
0283-114-49-0000	10522 POPLAR ST	RS	1.00	56.14
0283-114-50-0000	10530 POPLAR ST	RS	1.00	56.14
0283-114-51-0000	10536 POPLAR ST	RS	1.00	56.14
0283-114-52-0000	10544 POPLAR ST	RS	1.00	56.14
0283-114-53-0000	10554 POPLAR ST	RS	1.00	56.14
0283-114-54-0000	10568 POPLAR ST	RS	1.00	56.14
0283-114-55-0000	10576 POPLAR ST	RS	1.00	56.14
0283-114-56-0000	10582 POPLAR ST	RS	1.00	56.14
0283-114-57-0000	10600 POPLAR ST	RS	1.00	56.14
0283-114-58-0000	10620 POPLAR ST	RS	1.00	56.14
0283-114-59-0000	10630 POPLAR ST	RS	1.00	56.14
0283-114-60-0000	10644 POPLAR ST	RS	1.00	56.14
0283-114-61-0000	10652 POPLAR ST	RS	1.00	56.14
0283-114-62-0000	10664 POPLAR ST	RS	1.00	56.14
0283-114-63-0000	10676 POPLAR ST	RS	1.00	56.14
0283-114-65-0000	10692 POPLAR ST	RS	1.00	56.14
0283-114-66-0000	10702 POPLAR ST	RS	1.00	56.14
0283-114-68-0000	10712 POPLAR	RS	1.00	56.14
0283-114-71-0000	10677 SEAMONT DR	RM	1.00	38.00
0283-114-72-0000	SEAMONT DR	RM	1.00	38.00
0283-114-73-0000	10679 SEAMOUNT DR	RM	1.00	38.00

**City of Loma Linda**  
**Street Light Benefit Assessment District No. 1**  
**Fiscal Year 2015/2016 Assessment Roll (Sorted by APN)**

APN	SITUS ADDRESS	LAND USE CODE	EBU	CHARGE
0283-114-77-0000	10690 OHIO ST	RM	1.00	38.00
0283-121-02-0000	NO SITUS ADDRESS AVAILABLE	RM	1.00	38.00
0283-121-04-0000	10796 POPLAR ST	RM	1.00	38.00
0283-121-06-0000	10806 POPLAR ST	RM	1.00	38.00
0283-121-20-0000	25192 VAN LEUVEN ST	RS	1.00	56.14
0283-121-22-0000	25174 VAN LEUVAN ST	RS	1.00	56.14
0283-121-23-0000	25168 VAN LEUVEN ST	RS	1.00	56.14
0283-121-24-0000	25156 VAN LEUVEN ST	RS	1.00	56.14
0283-121-25-0000	25146 VAN LEUVEN ST	RS	1.00	56.14
0283-121-26-0000	25140 VAN LEUVEN ST	RS	1.00	56.14
0283-121-27-0000	25134 VAN LEUVEN ST	RS	1.00	56.14
0283-121-28-0000	25124 VAN LEUVEN ST	RS	1.00	56.14
0283-121-29-0000	25104 VAN LEUVEN ST	RS	1.00	56.14
0283-121-57-0000	25182 VAN LEUVEN ST	RS	1.00	56.14
0283-121-64-0000	NO SITUS ADDRESS AVAILABLE	RM	1.00	38.00
0283-121-66-0000	10756 POPLAR ST	RM	1.00	38.00
0283-121-67-0000	10846 POPLAR ST	RM	4.00	152.00
0283-121-68-0000	10848 POPLAR ST	RM	1.00	38.00
0283-122-01-0000	25109 VAN LEUVEN ST	RS	1.00	56.14
0283-122-02-0000	25117 VAN LEUVEN ST	RS	1.00	56.14
0283-122-03-0000	25121 VAN LEUVEN ST	RS	1.00	56.14
0283-122-04-0000	25129 VAN LEUVEN ST	RS	1.00	56.14
0283-122-05-0000	25139 VAN LEUVEN ST	RS	1.00	56.14
0283-122-07-0000	25173 VAN LEUVEN ST	RS	1.00	56.14
0283-122-08-0000	25181 VAN LEUVEN ST	RS	1.00	56.14
0283-122-10-0000	25171 VAN LEUVEN ST	RS	1.00	56.14
0283-122-11-0000	25157 VAN LEUVEN AVE	RS	1.00	56.14
0283-122-12-0000	25191 VAN LEUVEN ST	RS	1.00	56.14
0283-131-34-0000	10653 POPLAR ST	RS	1.00	56.14
0283-131-69-0000	25220 PARK ST	RS	1.00	56.14
0283-131-70-0000	10637 POPLAR ST	RS	1.00	56.14
0283-131-73-0000	25268 PARK AVE	RS	1.00	56.14
0283-132-01-0000	25211 PARK AVE	RS	1.00	56.14
0283-132-02-0000	25221 PARK AVE	RS	1.00	56.14
0283-132-16-0000	10693 POPLAR ST	RS	1.00	56.14
0283-132-20-0000	25269 PARK AVE	RS	9.00	505.26
0283-133-01-0000	25225 COTTAGE ST	RS	1.00	56.14
0283-133-02-0000	25235 COTTAGE ST	RS	1.00	56.14
0283-133-07-0000	224 N ST	RS	1.00	56.14
0283-133-08-0000	NO SITUS ADDRESS AVAILABLE	RS	1.00	56.14
0283-133-09-0000	25287 COTTAGE ST	RS	1.00	56.14
0283-133-10-0000	25293 COTTAGE ST	RS	1.00	56.14
0283-133-12-0000	25239 COTTAGE ST	RS	1.00	56.14
0283-133-13-0000	25255 COTTAGE ST	RS	1.00	56.14
0283-133-14-0000	25259 COTTAGE ST	RS	1.00	56.14
0283-134-01-0000	25227 E REDLANDS BLVD	NR	1.00	123.17
0283-134-02-0000	10535 POPLAR ST	RS	1.00	56.14
0283-134-04-0000	10561 POPLAR ST	RS	1.00	56.14
0283-134-05-0000	10589 POPLAR ST	RS	1.00	56.14
0283-134-07-0000	10601 POPLAR ST	RS	1.00	56.14
0283-134-08-0000	10609 POPLAR ST	RS	1.00	56.14
0283-134-09-0000	10619 POPLAR ST	RS	1.00	56.14
0283-134-10-0000	10625 POPLAR ST	RS	1.00	56.14
0283-134-11-0000	25293 REDLANDS BLVD	RS	4.00	224.56
0283-134-14-0000	10573 POPLAR ST	RS	1.00	56.14

**City of Loma Linda**  
**Street Light Benefit Assessment District No. 1**  
**Fiscal Year 2015/2016 Assessment Roll (Sorted by APN)**

APN	SITUS ADDRESS	LAND USE CODE	EBU	CHARGE
0283-134-15-0000	10543 POPLAR ST	RS	1.00	56.14
0283-141-01-0000	25294 VAN LEUVEN ST	RS	1.00	56.14
0283-141-02-0000	25288 VAN LEUVEN ST	RS	1.00	56.14
0283-141-03-0000	25282 VAN LEUVEN ST	RS	1.00	56.14
0283-141-04-0000	25272 VAN LEUVEN ST	RS	1.00	56.14
0283-141-05-0000	25264 VAN LEUVEN ST	RS	1.00	56.14
0283-141-07-0000	25248 VAN LEUVEN ST	RS	1.00	56.14
0283-141-09-0000	10885 POPLAR ST	RS	1.00	56.14
0283-141-10-0000	POPLAR	RM	1.00	38.00
0283-141-11-0000	10875 POPLAR ST	RM	1.00	38.00
0283-141-13-0000	10867 POPLAR ST	RM	1.00	38.00
0283-141-68-0000	10893 POPLAR ST	RS	1.00	56.14
0283-141-69-0000	25232 VAN LEUVEN ST	RS	1.00	56.14
0283-141-79-0000	POPLAR ST	RM	4.00	152.00
0283-141-80-0000	10777 POPLAR ST	RM	4.00	152.00
0283-142-06-0000	VAN LEUVEN ST	RS	1.00	56.14
0283-142-07-0000	25281 VAN LEUVEN ST	RS	1.00	56.14
0283-151-27-0000	25335 REDLANDS BLVD	NR	1.00	123.17
0283-151-52-0000	25369 REDLANDS BLVD	NR	1.00	123.17
0283-151-59-0000	NO SITUS ADDRESS AVAILABLE	NR	1.00	123.17
0283-151-60-0000	25293 REDLANDS BLVD	NR	2.00	246.34
0283-161-03-0000	25399 REDLANDS BLVD	NR	1.00	123.17
0283-161-04-0000	25403 REDLANDS BLVD	NR	1.00	123.17
0283-161-05-0000	COLOMA	RS	1.00	56.14
0283-161-06-0000	10550 COLOMA ST	RS	1.00	56.14
0283-161-07-0000	10560 COLOMA ST	RS	1.00	56.14
0283-161-08-0000	10566 COLOMA ST	RS	1.00	56.14
0283-161-09-0000	10580 COLOMA ST	RS	1.00	56.14
0283-161-10-0000	10586 COLOMA ST	RS	1.00	56.14
0283-161-11-0000	10596 COLOMA ST	RS	1.00	56.14
0283-161-12-0000	10606 COLOMA ST	RS	1.00	56.14
0283-161-13-0000	10614 COLOMA ST	RS	1.00	56.14
0283-161-14-0000	10624 COLOMA ST	RS	1.00	56.14
0283-161-15-0000	10630 COLOMA ST	RS	1.00	56.14
0283-161-16-0000	10642 COLOMA ST	RS	1.00	56.14
0283-161-17-0000	10650 COLOMA ST	RS	1.00	56.14
0283-161-19-0000	25382 PARK AVE	RS	1.00	56.14
0283-161-21-0000	25379 REDLANDS BLVD	NR	1.00	123.17
0283-162-01-0000	NO SITUS ADDRESS AVAILABLE	RS	1.00	56.14
0283-162-02-0000	10641 COLOMA ST	RS	1.00	56.14
0283-162-03-0000	10631 COLOMA ST	RS	1.00	56.14
0283-162-04-0000	10623 COLOMA ST	RS	1.00	56.14
0283-162-05-0000	10613 COLOMA ST	RS	1.00	56.14
0283-162-06-0000	10605 COLOMA ST	RS	1.00	56.14
0283-162-07-0000	10595 COLOMA ST	RS	1.00	56.14
0283-162-08-0000	10585 COLOMA ST	RS	1.00	56.14
0283-162-09-0000	10579 COLOMA ST	RS	1.00	56.14
0283-162-10-0000	10569 COLOMA ST	RS	1.00	56.14
0283-162-11-0000	10561 COLOMA ST	RS	1.00	56.14
0283-162-13-0000	REDLANDS BLVD	NR	1.00	123.17
0283-162-14-0000	25449 REDLANDS BLVD	NR	1.00	123.17
0283-162-17-0000	25473 REDLANDS BLVD	NR	1.00	123.17
0283-162-18-0000	25491 REDLANDS BLVD	NR	1.00	123.17
0283-162-20-0000	25450 PARK AVE	RS	2.00	112.28
0283-162-23-0000	25470 PARK AVE	RS	1.00	56.14

**City of Loma Linda**  
**Street Light Benefit Assessment District No. 1**  
**Fiscal Year 2015/2016 Assessment Roll (Sorted by APN)**

APN	SITUS ADDRESS	LAND USE CODE	EBU	CHARGE
0283-162-24-0000	10624 CURTIS ST	RS	1.00	56.14
0283-162-25-0000	10614 CURTIS ST	RS	1.00	56.14
0283-162-26-0000	10644 CURTIS ST	RS	3.00	168.42
0283-162-27-0000	25435 REDLANDS BLVD	NR	1.00	123.17
0283-162-28-0000	10537 COLOMA	RS	1.00	56.14
0283-162-29-0000	10547 COLOMA ST	RS	1.00	56.14
0283-162-30-0000	25465 W REDLANDS BLVD	NR	1.00	123.17
0283-171-01-0000	25577 STATE HWY	NR	5.00	615.85
0283-171-21-0000	10816 MOUNTAIN VIEW AVE	RS	2.00	112.28
0283-181-02-0000	10664 MTN VIEW AVE	RS	2.00	112.28
0283-181-04-0000	25598 COTTONWOOD RD	RS	1.00	56.14
0283-181-05-0000	25586 COTTONWOOD RD	RS	1.00	56.14
0283-181-06-0000	25576 COTTONWOOD RD	RS	1.00	56.14
0283-181-07-0000	25566 COTTONWOOD RD	RS	1.00	56.14
0283-181-08-0000	25556 COTTONWOOD RD	RS	1.00	56.14
0283-181-09-0000	25557 LOMAS VERDES ST	RS	1.00	56.14
0283-181-10-0000	25567 LOMAS VERDES ST	RS	1.00	56.14
0283-181-11-0000	25577 LOMAS VERDES ST	RS	1.00	56.14
0283-181-12-0000	22587 LOMAS VERDES ST	RS	1.00	56.14
0283-181-13-0000	25597 LOMAS VERDES ST	RS	1.00	56.14
0283-181-14-0000	25596 LOMAS VERDES ST	RS	1.00	56.14
0283-181-15-0000	25586 LOMAS VERDES ST	RS	1.00	56.14
0283-181-16-0000	25576 LOMAS VERDES ST	RS	1.00	56.14
0283-181-17-0000	25566 LOMAS VERDES ST	RS	1.00	56.14
0283-181-18-0000	25556 LOMAS VERDES ST	RS	1.00	56.14
0283-181-19-0000	25546 LOMAS VERDES ST	RS	1.00	56.14
0283-181-20-0000	25536 LOMAS VERDES ST	RS	1.00	56.14
0283-181-21-0000	25526 LOMAS VERDES ST	RS	1.00	56.14
0283-181-22-0000	25516 LOMAS VERDES ST	RS	1.00	56.14
0283-181-23-0000	25506 LOMAS VERDES ST	RS	1.00	56.14
0283-181-36-0000	COTTONWOOD RD	RS	1.00	56.14
0283-181-37-0000	COTTONWOOD RD	RS	1.00	56.14
0283-181-38-0000	COTTONWOOD RD	RS	1.00	56.14
0283-182-12-0000	25557 COTTONWOOD RD	RS	1.00	56.14
0283-182-13-0000	25567 COTTONWOOD RD	RS	1.00	56.14
0283-182-14-0000	25577 COTTONWOOD RD	RS	1.00	56.14
0283-182-15-0000	25581 COTTONWOOD RD	RS	1.00	56.14
0283-182-16-0000	25591 COTTONWOOD RD	RS	1.00	56.14
0283-182-18-0000	25637 COTTONWOOD RD	RS	1.00	56.14
0283-182-20-0000	25625 COTTONWOOD RD	RS	1.00	56.14
0283-182-23-0000	25619 COTTONWOOD RD	RS	1.00	56.14
0283-182-26-0000	25597 COTTONWOOD RD	RS	1.00	56.14
0283-182-28-0000	25647 COTTONWOOD RD	RS	1.00	56.14
0283-182-30-0000	25667 COTTONWOOD RD	RS	1.00	56.14
0283-182-31-0000	10714 MOUNTAIN VIEW AVE	RS	1.00	56.14
0283-182-32-0000	25657 COTTONWOOD RD	RS	1.00	56.14
0283-183-01-0000	10685 CURTIS ST	RS	1.00	56.14
0283-183-02-0000	10675 CURTIS ST	RS	1.00	56.14
0283-183-03-0000	10665 CURTIS ST	RS	1.00	56.14
0283-183-04-0000	10655 CURTIS ST	RS	1.00	56.14
0283-183-05-0000	10645 CURTIS ST	RS	1.00	56.14
0283-183-06-0000	10644 ELM AVE	RS	1.00	56.14
0283-183-07-0000	10654 ELM AVE	RS	1.00	56.14
0283-183-08-0000	10664 ELM AVE	RS	1.00	56.14
0283-183-09-0000	10674 ELM AVE	RS	1.00	56.14

**City of Loma Linda**  
**Street Light Benefit Assessment District No. 1**  
**Fiscal Year 2015/2016 Assessment Roll (Sorted by APN)**

APN	SITUS ADDRESS	LAND USE CODE	EBU	CHARGE
0283-183-10-0000	10684 ELM AVE	RS	1.00	56.14
0283-191-01-0000	10836 MT VIEW AVE	RS	1.00	56.14
0283-191-02-0000	25688 LANE ST	RS	1.00	56.14
0283-191-03-0000	25670 LANE ST	RS	1.00	56.14
0283-191-04-0000	25662 LANE ST	RS	1.00	56.14
0283-191-05-0000	25654 LANE ST	RS	1.00	56.14
0283-191-06-0000	25644 LANE ST	RS	1.00	56.14
0283-191-07-0000	25638 LANE ST	RS	1.00	56.14
0283-191-08-0000	25630 LANE ST	RS	1.00	56.14
0283-191-09-0000	25620 LANE ST	RS	1.00	56.14
0283-191-10-0000	25612 LANE ST	RS	1.00	56.14
0283-191-11-0000	25604 LANE ST	RS	1.00	56.14
0283-191-12-0000	25598 LANE ST	RS	1.00	56.14
0283-191-13-0000	25588 LANE ST	RS	1.00	56.14
0283-191-14-0000	25580 LANE ST	RS	1.00	56.14
0283-191-18-0000	25542 LANE ST	RS	1.00	56.14
0283-191-19-0000	25528 LANE ST	RS	1.00	56.14
0283-191-20-0000	25522 LANE ST	RS	1.00	56.14
0283-191-21-0000	25512 LANE ST	RS	1.00	56.14
0283-191-22-0000	25560 LANE ST	RS	1.00	56.14
0283-192-01-0000	25513 LANE ST	RS	1.00	56.14
0283-192-02-0000	25521 LANE ST	RS	1.00	56.14
0283-192-03-0000	25531 LANE ST	RS	1.00	56.14
0283-192-04-0000	25539 LANE ST	RS	1.00	56.14
0283-192-05-0000	25547 LANE ST	RS	1.00	56.14
0283-192-06-0000	25555 LANE ST	RS	1.00	56.14
0283-192-07-0000	25563 LANE ST	RS	1.00	56.14
0283-192-10-0000	25587 LANE ST	RS	1.00	56.14
0283-192-11-0000	25597 LANE ST	RS	1.00	56.14
0283-192-12-0000	25605 LANE ST	RS	1.00	56.14
0283-192-13-0000	25611 LANE ST	RS	1.00	56.14
0283-192-14-0000	25619 LANE ST	RS	1.00	56.14
0283-192-15-0000	25629 LANE ST	RS	1.00	56.14
0283-192-16-0000	25637 LANE ST	RS	1.00	56.14
0283-192-17-0000	25645 LANE ST	RS	1.00	56.14
0283-192-18-0000	25655 LANE ST	RS	1.00	56.14
0283-192-19-0000	25663 LANE ST	RS	1.00	56.14
0283-192-20-0000	25671 LANE ST	RS	1.00	56.14
0283-192-21-0000	25681 LANE ST	RS	1.00	56.14
0283-192-22-0000	NO SITUS ADDRESS AVAILABLE	RS	1.00	56.14
0283-192-25-0000	25684 VAN LEUVEN ST	RS	1.00	56.14
0283-192-26-0000	25672 VAN LEUVEN ST	RS	1.00	56.14
0283-192-27-0000	25664 VAN LEUVEN ST	RS	1.00	56.14
0283-192-28-0000	25654 VAN LEUVEN ST	RS	1.00	56.14
0283-192-29-0000	25648 VAN LEUVEN ST	RS	1.00	56.14
0283-192-30-0000	25636 VAN LEUVEN ST	RS	1.00	56.14
0283-192-33-0000	25616 VAN LEUVEN ST	RS	1.00	56.14
0283-192-34-0000	25606 VAN LEUVEN ST	RS	1.00	56.14
0283-192-35-0000	25598 VAN LEUVEN ST	RS	1.00	56.14
0283-192-36-0000	25590 VAN LEUVEN ST	RS	1.00	56.14
0283-192-37-0000	25582 VAN LEUVEN ST	RS	1.00	56.14
0283-192-38-0000	25574 VAN LEUVEN ST	RS	1.00	56.14
0283-192-39-0000	25564 VAN LEUVEN ST	RS	1.00	56.14
0283-192-40-0000	25556 VAN LEUVEN ST	RS	1.00	56.14
0283-192-41-0000	25548 VAN LEUVEN ST	RS	1.00	56.14

**City of Loma Linda**  
**Street Light Benefit Assessment District No. 1**  
**Fiscal Year 2015/2016 Assessment Roll (Sorted by APN)**

APN	SITUS ADDRESS	LAND USE CODE	EBU	CHARGE
0283-192-47-0000	10875 CURTIS ST	RS	1.00	56.14
0283-192-49-0000	25512 VAN LEUVEN ST	RS	1.00	56.14
0283-192-50-0000	25571 LANE ST	RS	1.00	56.14
0283-192-51-0000	10878 MOUNTAIN VIEW AVE	RS	1.00	56.14
0283-192-52-0000	10886 MT VIEW AVE	RS	1.00	56.14
0283-192-54-0000	25526 VAN LEUVEN ST	RS	1.00	56.14
0283-192-55-0000	25626 VAN LEUVEN ST	RS	1.00	56.14
0283-192-57-0000	25540 VAN LEUVAN ST	RS	1.00	56.14
0283-192-58-0000	25534 VAN LEUVEN ST	RS	1.00	56.14
0283-201-12-0000	25427 VAN LEUVEN ST	RM	1.00	38.00
0283-201-16-0000	25473 VAN LEUVEN ST	RM	1.00	38.00
0283-201-21-0000	25445 VAN LEUVEN ST	RM	1.00	38.00
0283-201-22-0000	25467 VAN LEUVEN ST	RM	1.00	38.00
0283-201-23-0000	25479 VAN LEUVEN ST	RM	1.00	38.00
0283-201-30-0000	25517 VAN LEUVEN ST	RM	1.00	38.00
0283-201-31-0000	25505 VAN LEUVEN ST	RM	1.00	38.00
0283-201-32-0000	25531 VAN LEUVEN ST	RM	1.00	38.00
0283-201-33-0000	25543 VAN LEUVEN ST	RM	1.00	38.00
0283-201-37-0000	25455 VAN LEUVEN ST	RM	1.00	38.00
0283-201-39-0000	25437 VAN LEUVEN ST	RM	1.00	38.00
0283-201-42-0000	25493 VAN LEUVEN ST	RM	1.00	38.00
0283-201-43-0000	25303 VAN LEUVEN ST	RS	1.00	56.14
0283-201-44-0000	25299 VAN LEUVAN	RS	1.00	56.14
0283-201-50-0000	25417 VAN LEUVEN ST	RM	1.00	38.00
0283-201-51-0000	25585 E VAN LEUVEN AVE	RM	5.00	190.00
0283-201-52-0000	25665 VAN LEUVEN ST	RM	3.00	114.00
0283-201-53-0000	25590 PROSPECT AVE	RS	1.00	56.14
0283-201-54-0000	25590 PROSPECT AVE	RS	1.00	56.14
0283-201-55-0000	25590 PROSPECT AVE	RS	5.00	280.70
0283-214-02-0000	25486 LANE ST	RS	1.00	56.14
0283-214-03-0000	25474 LANE ST	RS	1.00	56.14
0283-214-04-0000	25466 LANE ST	RS	1.00	56.14
0283-214-05-0000	25448 LANE ST	RS	1.00	56.14
0283-214-06-0000	25446 LANE ST	RS	1.00	56.14
0283-214-07-0000	25436 LANE ST	RS	1.00	56.14
0283-214-08-0000	25426 LANE ST	RS	1.00	56.14
0283-214-09-0000	25418 LANE ST	RS	1.00	56.14
0283-214-10-0000	25406 LANE ST	RS	1.00	56.14
0283-214-11-0000	25400 LANE ST	RS	1.00	56.14
0283-214-12-0000	25386 LANE ST	RS	1.00	56.14
0283-214-13-0000	25378 LANE ST	RS	1.00	56.14
0283-214-14-0000	25368 LANE ST	RS	1.00	56.14
0283-214-15-0000	25358 LANE ST	RS	1.00	56.14
0283-215-01-0000	10782 JASMINE ST	RS	1.00	56.14
0283-215-02-0000	25380 JASMINE ST	RS	1.00	56.14
0283-215-03-0000	25370 STATE ST	RS	1.00	56.14
0283-215-07-0000	25359 61 LANE ST	RM	1.00	38.00
0283-215-08-0000	25367 LANE ST	RM	1.00	38.00
0283-215-09-0000	25377 LANE ST	RM	1.00	38.00
0283-215-10-0000	25385 LANE ST	RM	1.00	38.00
0283-215-11-0000	25395 LANE ST	RM	1.00	38.00
0283-215-13-0000	25417 LANE ST	RM	1.00	38.00
0283-215-14-0000	25421 LANE ST	RM	1.00	38.00
0283-215-15-0000	25431 LANE ST	RM	1.00	38.00
0283-215-16-0000	25439 LANE ST	RM	1.00	38.00



**City of Loma Linda**  
**Street Light Benefit Assessment District No. 1**  
**Fiscal Year 2015/2016 Assessment Roll (Sorted by APN)**

APN	SITUS ADDRESS	LAND USE CODE	EBU	CHARGE
0283-215-17-0000	25449 LANE ST	RM	1.00	38.00
0283-215-18-0000	25459 LANE ST	RM	1.00	38.00
0283-215-19-0000	25467 LANE ST	RM	1.00	38.00
0283-215-20-0000	25477 LANE ST	RM	1.00	38.00
0283-215-21-0000	10856 CURTIS ST	RM	1.00	38.00
0283-215-22-0000	10870 CURTIS ST	RS	1.00	56.14
0283-215-24-0000	NO SITUS ADDRESS AVAILABLE	RM	1.00	38.00
0283-215-25-0000	25472 VAN LEUVEN ST	RM	1.00	38.00
0283-215-26-0000	25462 VAN LEUVEN ST	RM	1.00	38.00
0283-215-27-0000	25458 VAN LEUVEN ST	RM	1.00	38.00
0283-215-28-0000	25444 VAN LEUVEN ST	RM	1.00	38.00
0283-215-29-0000	25418 VAN LEUVEN ST	RM	1.00	38.00
0283-215-30-0000	25408 VAN LEUVEN ST	RM	1.00	38.00
0283-215-32-0000	25426 VAN LEUVEN ST	RS	1.00	56.14
0283-215-44-0000	25314 VAN LEUVEN ST	RM	1.00	38.00
0283-215-45-0000	25300 VAN LEUVEN ST	RM	1.00	38.00
0283-215-51-0000	NO SITUS ADDRESS AVAILABLE	RM	2.00	76.00
0283-215-54-0000	25494 VAN LEUVAN	RM	1.00	38.00
0283-215-55-0000	NO SITUS ADDRESS AVAILABLE	RM	1.00	38.00
0283-215-56-0000	25349 LANE ST	RS	1.00	56.14
0283-215-57-0000	25345 LANE ST	RS	1.00	56.14
0283-215-58-0000	25339 LANE ST	RS	1.00	56.14
0283-215-59-0000	25335 LANE ST	RS	1.00	56.14
0283-215-60-0000	25329 LANE ST	RS	1.00	56.14
0283-215-61-0000	25325 LANE ST	RS	1.00	56.14
0283-215-62-0000	10806 LILAC ST	RS	1.00	56.14
0283-215-63-0000	10800 LILAC ST	RS	1.00	56.14
0283-215-64-0000	10792 LILAC ST	RS	1.00	56.14
0283-215-65-0000	10784 LILAC ST	RS	1.00	56.14
0283-215-66-0000	10778 LILAC ST	RS	1.00	56.14
0283-215-67-0000	10770 LILAC ST	RS	1.00	56.14
0283-215-68-0000	10771 LILAC ST	RS	1.00	56.14
0283-215-69-0000	10779 LILAC ST	RS	1.00	56.14
0283-215-70-0000	10787 LILAC ST	RS	1.00	56.14
0283-215-71-0000	10795 LILAC ST	RS	1.00	56.14
0283-221-02-0000	25688 MEAD ST	RS	1.00	56.14
0283-221-03-0000	25672 MEAD ST	RS	1.00	56.14
0283-221-04-0000	25664 MEAD ST	RS	1.00	56.14
0283-221-05-0000	25652 MEAD ST	RS	1.00	56.14
0283-221-06-0000	25644 MEAD ST	RS	1.00	56.14
0283-221-07-0000	25632 MEAD ST	RS	1.00	56.14
0283-221-08-0000	25622 MEAD ST	RS	1.00	56.14
0283-221-09-0000	25612 MEAD ST	RS	1.00	56.14
0283-221-10-0000	25600 MEAD ST	RS	1.00	56.14
0283-221-11-0000	25586 MEAD ST	RS	1.00	56.14
0283-221-12-0000	25578 MEAD ST	RS	1.00	56.14
0283-221-13-0000	25564 MEAD ST	RS	1.00	56.14
0283-221-14-0000	10659 ELM AVE	RS	1.00	56.14
0283-221-16-0000	10690 ELM AVE	RS	1.00	56.14
0283-221-19-0000	25518 MEAD ST	RS	1.00	56.14
0283-221-20-0000	10713 CURTIS ST	RS	1.00	56.14
0283-221-21-0000	10703 CURTIS ST	RS	1.00	56.14
0283-221-24-0000	10696 ELM AVE	RS	1.00	56.14
0283-221-27-0000	25530 MEAD ST	RS	1.00	56.14
0283-222-01-0000	10753 CURTIS ST	RS	1.00	56.14



**City of Loma Linda**  
**Street Light Benefit Assessment District No. 1**  
**Fiscal Year 2015/2016 Assessment Roll (Sorted by APN)**

APN	SITUS ADDRESS	LAND USE CODE	EBU	CHARGE
0283-222-02-0000	25515 MEAD ST	RS	1.00	56.14
0283-222-03-0000	25527 MEAD ST	RS	1.00	56.14
0283-222-04-0000	25535 MEAD ST	RS	1.00	56.14
0283-222-05-0000	25547 MEAD ST	RS	1.00	56.14
0283-222-06-0000	10712 MEAD CT	RS	1.00	56.14
0283-222-07-0000	10722 MEAD CT	RS	1.00	56.14
0283-222-08-0000	10734 MEAD CT	RS	1.00	56.14
0283-222-09-0000	10733 MEAD CT	RS	1.00	56.14
0283-222-10-0000	10721 MEAD CT	RS	1.00	56.14
0283-222-11-0000	25587 MEAD ST	RS	1.00	56.14
0283-222-12-0000	25603 MEAD ST	RS	1.00	56.14
0283-222-13-0000	10712 MEAD LN	RS	1.00	56.14
0283-222-14-0000	10722 MEAD LN	RS	1.00	56.14
0283-222-15-0000	10734 MEAD LN	RS	1.00	56.14
0283-222-16-0000	10733 MEAD LN	RS	1.00	56.14
0283-222-17-0000	10721 MEAD LN	RS	1.00	56.14
0283-222-18-0000	25631 MEAD ST	RS	1.00	56.14
0283-222-19-0000	25645 MEAD ST	RS	1.00	56.14
0283-222-20-0000	10710 MEAD WY	RS	1.00	56.14
0283-222-21-0000	10722 MEAD WY	RS	1.00	56.14
0283-222-22-0000	10734 MEAD WY	RS	1.00	56.14
0283-222-23-0000	10733 MEAD WY	RS	1.00	56.14
0283-222-24-0000	10721 MEAD WY	RS	1.00	56.14
0283-222-25-0000	10711 MEAD WY	RS	1.00	56.14
0283-222-26-0000	25685 MEAD ST	RS	1.00	56.14
0283-222-27-0000	10722 MOUNTAIN VIEW AVE	RS	1.00	56.14
0283-222-28-0000	10732 MOUNTAIN AVE	RS	1.00	56.14
0283-231-01-0000	25375 PARK AVE	RS	1.00	56.14
0283-231-02-0000	25391 PARK AVE	RS	1.00	56.14
0283-231-03-0000	10686 COLOMA ST	RS	1.00	56.14
0283-231-04-0000	25410 COTTAGE ST	RS	1.00	56.14
0283-231-05-0000	25390 COTTAGE ST	RS	1.00	56.14
0283-231-06-0000	25380 COTTAGE ST	RS	1.00	56.14
0283-232-01-0000	10696 CURTIS ST	RS	1.00	56.14
0283-232-02-0000	25480 COTTAGE ST	RS	1.00	56.14
0283-232-03-0000	25470 COTTAGE ST	RS	1.00	56.14
0283-232-04-0000	25460 COTTAGE ST	RS	1.00	56.14
0283-232-05-0000	25450 COTTAGE ST	RS	1.00	56.14
0283-232-06-0000	25440 COTTAGE ST	RS	1.00	56.14
0283-232-07-0000	10695 COLOMA ST	RS	1.00	56.14
0283-232-08-0000	25431 PARK AVE	RS	1.00	56.14
0283-232-09-0000	25441 PARK AVE	RS	1.00	56.14
0283-232-10-0000	25451 PARK AVE	RS	1.00	56.14
0283-232-11-0000	25461 PARK AVE	RS	1.00	56.14
0283-232-12-0000	25471 PARK AVE	RS	1.00	56.14
0283-232-13-0000	25483 PARK AVE	RS	1.00	56.14
0283-232-14-0000	10686 CURTIS ST	RS	1.00	56.14
0283-233-01-0000	25474 STATE ST	RS	1.00	56.14
0283-233-02-0000	10781 SHEDDEN DR	RS	1.00	56.14
0283-233-03-0000	10771 SHEDDEN DR	RS	1.00	56.14
0283-233-04-0000	10761 SHEDDEN DR	RS	1.00	56.14
0283-233-05-0000	10751 SHEDDEN DR	RS	1.00	56.14
0283-233-06-0000	10741 SHEDDEN DR	RS	1.00	56.14
0283-233-07-0000	10731 SHEDDEN DR	RS	1.00	56.14
0283-233-09-0000	10721 SHEDDEN DR	RS	1.00	56.14

**City of Loma Linda**  
**Street Light Benefit Assessment District No. 1**  
**Fiscal Year 2015/2016 Assessment Roll (Sorted by APN)**

APN	SITUS ADDRESS	LAND USE CODE	EBU	CHARGE
0283-233-10-0000	10720 CURTIS ST	RS	1.00	56.14
0283-233-12-0000	10730 CURTIS ST	RS	1.00	56.14
0283-233-13-0000	10740 CURTIS ST	RS	1.00	56.14
0283-233-17-0000	10770 CURTIS ST	RS	1.00	56.14
0283-233-18-0000	10780 CURTIS ST	RS	1.00	56.14
0283-233-19-0000	25494 STATE ST	RS	1.00	56.14
0283-233-20-0000	10750 CURTIS ST	RS	1.00	56.14
0283-233-21-0000	10760 CURTIS ST	RS	1.00	56.14
0283-234-01-0000	25430 STATE ST	RS	1.00	56.14
0283-234-02-0000	10781 COLOMA ST	RS	1.00	56.14
0283-234-03-0000	10771 COLOMA ST	RS	1.00	56.14
0283-234-04-0000	10761 COLOMA ST	RS	1.00	56.14
0283-234-05-0000	10751 COLOMA ST	RS	1.00	56.14
0283-234-06-0000	10741 COLOMA ST	RS	1.00	56.14
0283-234-07-0000	10731 COLOMA ST	RS	1.00	56.14
0283-234-09-0000	10721 COLOMA ST	RS	1.00	56.14
0283-234-10-0000	10720 SHEDDEN DR	RS	1.00	56.14
0283-234-12-0000	10730 SHEDDEN DR	RS	1.00	56.14
0283-234-13-0000	10740 SHEDDEN DR	RS	1.00	56.14
0283-234-14-0000	10750 SHEDDEN DR	RS	1.00	56.14
0283-234-15-0000	10760 SHEDDEN DR	RS	1.00	56.14
0283-234-16-0000	10770 SHEDDEN DR	RS	1.00	56.14
0283-234-17-0000	10780 SHEDDEN DR	RS	1.00	56.14
0283-234-18-0000	25460 STATE ST	RS	1.00	56.14
0283-235-02-0000	25381 COTTAGE ST	RS	1.00	56.14
0283-235-04-0000	25391 COTTAGE ST	RS	1.00	56.14
0283-235-06-0000	25411 COTTAGE ST	RS	1.00	56.14
0283-235-07-0000	10730 COLOMA ST	RS	1.00	56.14
0283-235-08-0000	10740 COLOMA ST	RS	1.00	56.14
0283-235-09-0000	10750 COLOMA ST	RS	1.00	56.14
0283-235-10-0000	10760 COLOMA ST	RS	1.00	56.14
0283-235-11-0000	10770 COLOMA ST	RS	1.00	56.14
0283-235-12-0000	10780 COLOMA ST	RS	1.00	56.14
0283-235-13-0000	25400 STATE ST	RS	1.00	56.14
0283-235-14-0000	25390 STATE ST	RS	1.00	56.14
0283-235-15-0000	10781 JASMINE ST	RS	1.00	56.14
0283-235-16-0000	10771 JASMINE ST	RS	1.00	56.14
0283-235-17-0000	10761 JASMINE ST	RS	1.00	56.14
0283-235-18-0000	10751 JASMINE ST	RS	1.00	56.14
0283-235-19-0000	10741 JASMINE ST	RS	1.00	56.14
0283-236-01-0000	25379 STATE ST	RS	1.00	56.14
0283-236-02-0000	25387 STATE ST	RS	1.00	56.14
0283-236-03-0000	25399 STATE ST	RS	1.00	56.14
0283-236-04-0000	25411 STATE ST	RS	1.00	56.14
0283-236-05-0000	25423 STATE ST	RS	1.00	56.14
0283-236-06-0000	25435 STATE ST	RS	1.00	56.14
0283-236-07-0000	25447 STATE ST	RS	1.00	56.14
0283-236-08-0000	25459 STATE ST	RS	1.00	56.14
0283-236-09-0000	25471 STATE ST	RS	1.00	56.14
0283-236-10-0000	25483 STATE ST	RS	1.00	56.14
0283-236-11-0000	25495 STATE ST	RS	1.00	56.14
0283-241-01-0000	25370 PARK AVE	RS	1.00	56.14
0283-241-02-0000	25360 PARK AVE	RS	1.00	56.14
0283-241-03-0000	25350 PARK AVE	RS	1.00	56.14
0283-241-04-0000	25340 PARK AVE	RS	1.00	56.14

**City of Loma Linda**  
**Street Light Benefit Assessment District No. 1**  
**Fiscal Year 2015/2016 Assessment Roll (Sorted by APN)**

APN	SITUS ADDRESS	LAND USE CODE	EBU	CHARGE
0283-241-05-0000	25330 PARK AVE	RS	1.00	56.14
0283-241-06-0000	25300 PARK AVE	RS	1.00	56.14
0283-241-07-0000	25310 PARK AVE	RS	1.00	56.14
0283-242-01-0000	25303 PARK AVE	RS	1.00	56.14
0283-242-02-0000	10686 LILAC ST	RS	1.00	56.14
0283-242-03-0000	10696 LILAC ST	RS	1.00	56.14
0283-243-01-0000	25311 COTTAGE ST	RS	1.00	56.14
0283-243-03-0000	10730 LILAC ST	RS	1.00	56.14
0283-243-04-0000	10740 LILAC ST	RS	1.00	56.14
0283-243-05-0000	10750 LILAC ST	RS	1.00	56.14
0283-243-07-0000	10760 LILAC ST	RS	1.00	56.14
0283-244-01-0000	25331 MEAD ST	RS	1.00	56.14
0283-244-02-0000	25341 MEAD ST	RS	1.00	56.14
0283-244-03-0000	25351 MEAD ST	RS	1.00	56.14
0283-244-04-0000	25361 MEAD ST	RS	1.00	56.14
0283-245-02-0000	25360 MEAD ST	RS	1.00	56.14
0283-245-03-0000	25350 MEAD ST	RS	1.00	56.14
0283-245-04-0000	25340 MEAD ST	RS	1.00	56.14
0283-245-05-0000	10731 LILAC ST	RS	1.00	56.14
0283-245-06-0000	10711 LILAC ST	RS	1.00	56.14
0283-245-07-0000	25341 COTTAGE ST	RS	1.00	56.14
0283-245-08-0000	25351 COTTAGE ST	RS	1.00	56.14
0283-245-09-0000	25361 COTTAGE ST	RS	1.00	56.14
0283-245-10-0000	25371 COTTAGE ST	RS	1.00	56.14
0283-245-11-0000	25370 MEAD ST	RS	1.00	56.14
0283-245-12-0000	NO SITUS ADDRESS AVAILABLE	RS	1.00	56.14
0283-246-01-0000	25370 COTTAGE ST	RS	1.00	56.14
0283-246-02-0000	25360 COTTAGE ST	RS	1.00	56.14
0283-246-03-0000	25350 COTTAGE ST	RS	1.00	56.14
0283-246-04-0000	25340 COTTAGE ST	RS	1.00	56.14
0283-246-05-0000	10695 LILAC ST	RS	1.00	56.14
0283-246-06-0000	25341 PARK AVE	RS	1.00	56.14
0283-246-07-0000	25351 PARK AVE	RS	1.00	56.14
0283-246-08-0000	25361 PARK AVE	RS	1.00	56.14
0283-251-01-0000	25511 STATE ST	RS	1.00	56.14
0283-251-02-0000	25523 STATE ST	RS	1.00	56.14
0283-251-03-0000	25529 STATE ST	RS	1.00	56.14
0283-251-04-0000	25539 STATE ST	RS	1.00	56.14
0283-251-05-0000	25545 STATE ST	RS	1.00	56.14
0283-251-06-0000	25557 STATE ST	RS	1.00	56.14
0283-251-07-0000	25563 STATE ST	RS	1.00	56.14
0283-251-08-0000	25573 STATE ST	RS	1.00	56.14
0283-251-09-0000	25579 STATE ST	RS	1.00	56.14
0283-251-10-0000	25589 STATE ST	RS	1.00	56.14
0283-251-11-0000	25597 STATE ST	RS	1.00	56.14
0283-251-12-0000	25609 STATE ST	RS	1.00	56.14
0283-251-13-0000	25615 STATE ST	RS	1.00	56.14
0283-251-14-0000	25623 STATE ST	RS	1.00	56.14
0283-251-15-0000	25624 STATE ST	RS	1.00	56.14
0283-251-16-0000	25614 STATE ST	RS	1.00	56.14
0283-251-17-0000	25606 STATE ST	RS	1.00	56.14
0283-251-18-0000	25594 STATE ST	RS	1.00	56.14
0283-251-19-0000	25586 STATE ST	RS	1.00	56.14
0283-251-20-0000	25576 STATE ST	RS	1.00	56.14
0283-251-21-0000	25570 STATE ST	RS	1.00	56.14

**City of Loma Linda**  
**Street Light Benefit Assessment District No. 1**  
**Fiscal Year 2015/2016 Assessment Roll (Sorted by APN)**

APN	SITUS ADDRESS	LAND USE CODE	EBU	CHARGE
0283-251-22-0000	25560 STATE ST	RS	1.00	56.14
0283-251-23-0000	25554 STATE ST	RS	1.00	56.14
0283-251-24-0000	25542 STATE ST	RS	1.00	56.14
0283-251-25-0000	25536 STATE ST	RS	1.00	56.14
0283-251-26-0000	25526 STATE ST	RS	1.00	56.14
0283-251-27-0000	25520 STATE ST	RS	1.00	56.14
0283-251-28-0000	25508 STATE ST	RS	1.00	56.14
0283-261-19-0000	25609 REDLANDS BLVD	NR	2.00	246.34
0283-261-20-0000	25655 REDLANDS BLVD	NR	3.00	369.51
0283-261-21-0000	25686 REDLANDS BLVD	NR	3.00	369.51
0283-261-22-0000	NO SITUS ADDRESS AVAILABLE	NR	2.00	246.34
0283-261-23-0000	10558 MOUNTAIN VIEW AVE	RS	4.00	224.56
0283-271-01-0000	25430 SONORA LOOP	RS	1.00	56.14
0283-271-02-0000	25434 SONORA LOOP	RS	1.00	56.14
0283-271-03-0000	25438 SONORA LOOP	RS	1.00	56.14
0283-271-04-0000	25442 SONORA LOOP	RS	1.00	56.14
0283-271-05-0000	25446 SONORA LOOP	RS	1.00	56.14
0283-271-06-0000	25450 SONORA LOOP	RS	1.00	56.14
0283-271-07-0000	25454 SONORA LP	RS	1.00	56.14
0283-271-08-0000	25458 SONORA LOOP	RS	1.00	56.14
0283-271-09-0000	25462 SONORA LOOP	RS	1.00	56.14
0283-271-10-0000	25466 SONORA LOOP	RS	1.00	56.14
0283-271-11-0000	25470 SONORA LOOP	RS	1.00	56.14
0283-271-12-0000	25474 SONORA LOOP	RS	1.00	56.14
0283-271-13-0000	25478 SONORA LOOP	RS	1.00	56.14
0283-271-14-0000	25500 PORTOLA LOOP	RS	1.00	56.14
0283-271-15-0000	25502 PORTOLA LOOP	RS	1.00	56.14
0283-271-16-0000	25504 PORTOLA LOOP	RS	1.00	56.14
0283-271-17-0000	25506 PORTOLA LOOP	RS	1.00	56.14
0283-271-18-0000	25510 PORTOLA LOOP	RS	1.00	56.14
0283-271-19-0000	25514 PORTOLA LOOP	RS	1.00	56.14
0283-271-20-0000	25518 PORTOLA LOOP	RS	1.00	56.14
0283-271-21-0000	25522 PORTOLA LOOP	RS	1.00	56.14
0283-271-22-0000	25526 PORTOLA LOOP	RS	1.00	56.14
0283-271-23-0000	25530 PORTOLA LOOP	RS	1.00	56.14
0283-271-24-0000	25534 PORTOLA LOOP	RS	1.00	56.14
0283-271-25-0000	25538 PORTOLA LOOP	RS	1.00	56.14
0283-271-26-0000	25542 PORTOLA LOOP	RS	1.00	56.14
0283-271-27-0000	25544 PORTOLA LOOP	RS	1.00	56.14
0283-271-28-0000	25546 PORTOLA LOOP	RS	1.00	56.14
0283-271-29-0000	25548 PORTOLA LOOP	RS	1.00	56.14
0283-281-01-0000	10914 CABRILLO LOOP	RS	1.00	56.14
0283-281-02-0000	10916 CABRILLO LP	RS	1.00	56.14
0283-281-03-0000	10918 CABRILLO LOOP	RS	1.00	56.14
0283-281-04-0000	10922 CABRILLO LOOP	RS	1.00	56.14
0283-281-05-0000	10926 CABRILLO LOOP	RS	1.00	56.14
0283-281-06-0000	10930 CABRILLO LOOP	RS	1.00	56.14
0283-281-07-0000	10934 CABRILLO LOOP	RS	1.00	56.14
0283-281-08-0000	10938 CABRILLO LOOP	RS	1.00	56.14
0283-281-09-0000	10942 CABRILLO LOOP	RS	1.00	56.14
0283-281-10-0000	10946 CABRILLO LOOP	RS	1.00	56.14
0283-281-11-0000	10950 CABRILLO LOOP	RS	1.00	56.14
0283-281-12-0000	10954 CABRILLO LOOP	RS	1.00	56.14
0283-281-13-0000	10956 CABRILLO LOOP	RS	1.00	56.14
0283-281-14-0000	10958 CABRILLO LOOP	RS	1.00	56.14

**City of Loma Linda**  
**Street Light Benefit Assessment District No. 1**  
**Fiscal Year 2015/2016 Assessment Roll (Sorted by APN)**

APN	SITUS ADDRESS	LAND USE CODE	EBU	CHARGE
0283-281-15-0000	25368 DURANGO LOOP	RS	1.00	56.14
0283-281-16-0000	25370 DURANGO LOOP	RS	1.00	56.14
0283-281-17-0000	25372 DURANGO LOOP	RS	1.00	56.14
0283-281-18-0000	25376 DURANGO LOOP	RS	1.00	56.14
0283-281-19-0000	25380 DURANGO LOOP	RS	1.00	56.14
0283-281-20-0000	25384 DURANGO LOOP	RS	1.00	56.14
0283-281-21-0000	25388 DURANGO LOOP	RS	1.00	56.14
0283-281-22-0000	25392 DURANGO LOOP	RS	1.00	56.14
0283-281-23-0000	25396 DURANGO LOOP	RS	1.00	56.14
0283-281-24-0000	25400 DURANGO LOOP	RS	1.00	56.14
0283-281-25-0000	25404 DURANGO LOOP	RS	1.00	56.14
0283-281-26-0000	25408 DURANGO LOOP	RS	1.00	56.14
0283-281-27-0000	25412 DURANGO LOOP	RS	1.00	56.14
0283-281-28-0000	25414 DURANGO LOOP	RS	1.00	56.14
0283-281-29-0000	25416 DURANGO LOOP	RS	1.00	56.14
0284-011-23-0000	24200 BARTON RD	RM	1.00	38.00
0284-011-31-0000	24182 BARTON RD	RM	1.00	38.00
0284-011-36-0000	24200 BARTON RD	RM	1.00	38.00
0284-011-38-0000	NO SITUS ADDRESS AVAILABLE	RM	1.00	38.00
0284-011-44-0000	24230 BARTON RD	RM	1.00	38.00
0284-011-46-0000	24254 BARTON RD	RM	1.00	38.00
0284-011-48-0000	24280 BARTON RD	RM	1.00	38.00
0284-011-50-0000	NO SITUS ADDRESS AVAILABLE	RM	1.00	38.00
0284-011-59-0000	24224 BARTON RD	RM	1.00	38.00
0284-011-60-0000	24190 BARTON RD	RM	1.00	38.00
0284-012-11-0000	24195 BARTON RD	RM	1.00	38.00
0284-012-12-0000	24207 BARTON RD	RM	1.00	38.00
0284-012-13-0000	24247 BARTON RD	RM	1.00	38.00
0284-012-18-0000	24157 RIVERSIDE REDLANDS RD	RM	1.00	38.00
0284-012-20-0000	NO SITUS ADDRESS AVAILABLE	RM	1.00	38.00
0284-012-22-0000	NO SITUS ADDRESS AVAILABLE	RM	1.00	38.00
0284-012-23-0000	NO SITUS ADDRESS AVAILABLE	RM	1.00	38.00
0284-012-24-0000	24163 E BARTON RD	RM	2.00	76.00
0284-021-18-0000	24404 UNIVERSITY AVE	RM	1.00	38.00
0284-021-19-0000	UNIVERSITY AVE	RM	1.00	38.00
0284-021-20-0000	24414 UNIVERSITY AVE	RM	1.00	38.00
0284-021-27-0000	24414 UNIVERSITY AVE	RM	1.00	38.00
0284-021-30-0000	24419 BARTON RD	RM	1.00	38.00
0284-021-31-0000	24429 BARTON RD	RM	1.00	38.00
0284-021-32-0000	24459 BARTON RD	RM	1.00	38.00
0284-021-33-0000	11171 OAKWOOD DR	RM	8.00	304.00
0284-021-34-0000	24273 BARTON	RM	2.00	76.00
0284-031-01-0000	24500 UNIVERSITY AVE	RM	1.00	38.00
0284-031-02-0000	24486 UNIVERSITY AVE	RM	1.00	38.00
0284-031-03-0000	24476 UNIVERSITY AVE	RM	1.00	38.00
0284-031-04-0000	24466 UNIVERSITY AVE	RM	1.00	38.00
0284-031-05-0000	24458 UNIVERSITY AVE	RM	1.00	38.00
0284-031-06-0000	24448 UNIVERSITY AVE	RM	1.00	38.00
0284-031-07-0000	24434 UNIVERSITY AVE	RM	1.00	38.00
0284-031-08-0000	24426 UNIVERSITY AVE	RM	1.00	38.00
0284-032-01-0000	24389 UNIVERSITY AVE	RM	1.00	38.00
0284-032-02-0000	24399 UNIVERSITY AVE	RM	1.00	38.00
0284-032-03-0000	24407 UNIVERSITY AVE	RM	1.00	38.00
0284-032-04-0000	11134 ROSARITA DR	RM	1.00	38.00
0284-032-05-0000	11146 ROSARITA DR	RM	1.00	38.00

**City of Loma Linda**  
**Street Light Benefit Assessment District No. 1**  
**Fiscal Year 2015/2016 Assessment Roll (Sorted by APN)**

APN	SITUS ADDRESS	LAND USE CODE	EBU	CHARGE
0284-032-06-0000	11160 ROSARITA DR	RM	1.00	38.00
0284-032-07-0000	11170 ROSARITA DR	RM	1.00	38.00
0284-032-08-0000	11182 ROSARITA DR	RM	1.00	38.00
0284-032-09-0000	11192 ROSARITA DR	RM	1.00	38.00
0284-032-10-0000	11206 ROSARITA DR	RM	1.00	38.00
0284-032-11-0000	11216 ROSARITA DR	RM	1.00	38.00
0284-032-12-0000	11224 ROSARITA DR	RM	1.00	38.00
0284-032-13-0000	11230 ROSARITA ST	RM	1.00	38.00
0284-032-14-0000	11244 ROSARITA DR	RM	1.00	38.00
0284-032-15-0000	11258 ROSARITA DR	RM	1.00	38.00
0284-032-19-0000	11198 ROSARITA DR	RM	1.00	38.00
0284-033-01-0000	11209 ROSARITA DR	RM	1.00	38.00
0284-033-02-0000	11177 ROSARITA DR	RM	1.00	38.00
0284-033-04-0000	11167 ROSARITA DR	RM	1.00	38.00
0284-033-05-0000	11153 ROSARITA DR	RM	1.00	38.00
0284-033-06-0000	24425 UNIVERSITY AVE	RM	1.00	38.00
0284-033-07-0000	24433 UNIVERSITY AVE	RM	1.00	38.00
0284-033-08-0000	24447 UNIVERSITY AVE	RM	1.00	38.00
0284-033-09-0000	24461 UNIVERSITY AVE	RM	1.00	38.00
0284-033-10-0000	24471 UNIVERSITY AVE	RM	1.00	38.00
0284-033-11-0000	11136 YARDLEY PL	RM	1.00	38.00
0284-033-12-0000	11146 YARDLEY PL	RM	1.00	38.00
0284-033-13-0000	11164 YARDLEY PL	RM	1.00	38.00
0284-033-14-0000	11183 ROSARITA DR	RM	1.00	38.00
0284-034-01-0000	11111 YARDLEY PL	RM	1.00	38.00
0284-034-02-0000	11129 YARDLEY PL	RM	1.00	38.00
0284-034-03-0000	11135 YARDLEY PL	RM	1.00	38.00
0284-034-04-0000	11143 YARDLEY PL	RM	1.00	38.00
0284-034-05-0000	11153 YARDLEY PL	RM	1.00	38.00
0284-034-06-0000	11159 YARDLEY PL	RM	1.00	38.00
0284-034-07-0000	11167 YARDLEY PL	RM	1.00	38.00
0284-034-08-0000	11175 YARDLEY PL	RM	1.00	38.00
0284-034-09-0000	11183 YARDLEY PL	RM	1.00	38.00
0284-034-10-0000	11189 YARDLEY PL	RM	1.00	38.00
0284-034-11-0000	11199 YARDLEY PL	RM	1.00	38.00
0284-041-01-0000	10908 EVANS ST	RM	1.00	38.00
0284-041-03-0000	10934 EVANS ST	RM	1.00	38.00
0284-041-04-0000	10946 EVANS ST	RM	1.00	38.00
0284-041-05-0000	10952 EVANS ST	RM	1.00	38.00
0284-041-06-0000	10960 EVANS ST	RM	1.00	38.00
0284-041-09-0000	10972 EVANS ST	RM	1.00	38.00
0284-041-10-0000	24640 STEWART ST	RM	1.00	38.00
0284-041-11-0000	24632 STEWART ST	RM	1.00	38.00
0284-041-12-0000	24610 STEWART ST	RM	1.00	38.00
0284-041-13-0000	24604 STEWART ST	RM	1.00	38.00
0284-041-28-0000	10910 EVANS ST	RM	1.00	38.00
0284-041-36-0000	EVANS	RM	1.00	38.00
0284-041-39-0000	NO SITUS ADDRESS AVAILABLE	RM	1.00	38.00
0284-041-41-0000	24570 STEWART ST	RM	3.00	114.00
0284-042-01-0000	24668 STEWART ST	RM	1.00	38.00
0284-042-02-0000	24654 STEWART ST	RM	1.00	38.00
0284-042-03-0000	NO SITUS ADDRESS AVAILABLE	RM	1.00	38.00
0284-042-04-0000	10971 EVANS ST	RM	1.00	38.00
0284-042-05-0000	10963 EVANS ST	RM	1.00	38.00
0284-042-06-0000	10951 EVANS ST	RM	1.00	38.00

**City of Loma Linda**  
**Street Light Benefit Assessment District No. 1**  
**Fiscal Year 2015/2016 Assessment Roll (Sorted by APN)**

APN	SITUS ADDRESS	LAND USE CODE	EBU	CHARGE
0284-042-07-0000	10941 EVANS 45 ST	RM	1.00	38.00
0284-042-08-0000	10933 EVANS ST	RM	1.00	38.00
0284-042-10-0000	24679 ALAMITOS DR	RM	1.00	38.00
0284-042-11-0000	10910 CAMPUS ST	RS	1.00	56.14
0284-042-12-0000	10916 CAMPUS ST	RS	1.00	56.14
0284-042-13-0000	10924 CAMPUS ST	RS	1.00	56.14
0284-042-14-0000	10932 CAMPUS ST	RS	1.00	56.14
0284-042-15-0000	10932 CAMPUS ST	RS	1.00	56.14
0284-042-16-0000	10952 CAMPUS ST	RS	1.00	56.14
0284-042-18-0000	10974 CAMPUS ST	RS	1.00	56.14
0284-042-20-0000	24692 STEWART ST	RS	1.00	56.14
0284-042-22-0000	10919 EVANS ST	RM	1.00	38.00
0284-042-27-0000	10960 CAMPUS ST	RS	1.00	56.14
0284-042-32-0000	24682 STEWART ST	RM	1.00	38.00
0284-042-36-0000	24671 ALAMITOS	RM	1.00	38.00
0284-051-01-0000	24557 STEWART ST	RM	1.00	38.00
0284-051-02-0000	11010 SAN JUAN ST	RM	1.00	38.00
0284-051-03-0000	11016 SAN JUAN	RM	1.00	38.00
0284-051-04-0000	11024 SAN JUAN	RM	1.00	38.00
0284-051-05-0000	11028 SAN JUAN ST	RM	1.00	38.00
0284-051-06-0000	11038 SAN JUAN ST	RM	1.00	38.00
0284-051-07-0000	11046 SAN JUAN ST	RM	1.00	38.00
0284-051-08-0000	11054 SAN JUAN	RM	1.00	38.00
0284-051-09-0000	11060 SAN JUAN ST	RM	1.00	38.00
0284-051-10-0000	11066 SAN JUAN ST	RM	1.00	38.00
0284-051-11-0000	11074 SAN JUAN ST	RM	1.00	38.00
0284-051-12-0000	24566 UNIVERSITY AVE	RM	1.00	38.00
0284-051-13-0000	24556 UNIVERSITY AVE	RM	1.00	38.00
0284-051-14-0000	24554 UNIVERSITY AVE	RM	1.00	38.00
0284-051-18-0000	24545 STUART AVE	RM	1.00	38.00
0284-051-19-0000	24530 E UNIVERSITY AVE	RM	1.00	38.00
0284-051-20-0000	24516 UNIVERSITY AVE	RM	1.00	38.00
0284-051-21-0000	24532 UNIVERSITY AVE	RM	1.00	38.00
0284-052-01-0000	24612 UNIVERSITY AVE	RM	1.00	38.00
0284-052-02-0000	24604 UNIVERSITY AVE	RM	1.00	38.00
0284-052-07-0000	24582 UNIVERSITY AVE	RM	1.00	38.00
0284-052-08-0000	NO SITUS ADDRESS AVAILABLE	RM	1.00	38.00
0284-052-09-0000	11073 SAN JUAN ST	RM	1.00	38.00
0284-052-10-0000	11067 SAN JUAN ST	RM	1.00	38.00
0284-052-11-0000	11059 SAN JUAN ST	RM	1.00	38.00
0284-052-12-0000	11053 SAN JUAN ST	RM	1.00	38.00
0284-052-13-0000	11045 SAN JUAN ST	RM	1.00	38.00
0284-052-14-0000	11037 SAN JUAN ST	RM	1.00	38.00
0284-052-15-0000	11031 SAN JUAN ST	RM	1.00	38.00
0284-052-16-0000	11023 SAN JUAN ST	RM	1.00	38.00
0284-052-17-0000	11015 SAN JUAN ST	RM	1.00	38.00
0284-052-18-0000	24591 STRWART ST	RM	1.00	38.00
0284-052-19-0000	11008 EVANS ST	RM	1.00	38.00
0284-052-20-0000	11014 EVANS ST	RM	1.00	38.00
0284-052-21-0000	11024 EVANS ST	RM	1.00	38.00
0284-052-22-0000	11030 EVANS ST	RM	1.00	38.00
0284-052-23-0000	11038 EVANS ST	RM	1.00	38.00
0284-052-24-0000	11046 EVANS ST	RM	1.00	38.00
0284-052-25-0000	11052 EVANS ST	RM	1.00	38.00
0284-052-26-0000	11060 EVANS ST	RM	1.00	38.00



**City of Loma Linda**  
**Street Light Benefit Assessment District No. 1**  
**Fiscal Year 2015/2016 Assessment Roll (Sorted by APN)**

APN	SITUS ADDRESS	LAND USE CODE	EBU	CHARGE
0284-052-27-0000	11066 EVANS ST	RM	1.00	38.00
0284-052-28-0000	11072 EVANS ST	RM	1.00	38.00
0284-052-29-0000	24590 UNIVERSITY AVE	RM	1.00	38.00
0284-052-30-0000	24588 UNIVERSITY RD	RM	1.00	38.00
0284-053-01-0000	11075 EVANS ST	RM	1.00	38.00
0284-053-02-0000	11069 EVANS ST	RM	1.00	38.00
0284-053-03-0000	11061 EVANS ST	RM	1.00	38.00
0284-053-04-0000	11053 EVANS ST	RM	1.00	38.00
0284-053-05-0000	11045 EVANS ST	RM	1.00	38.00
0284-053-06-0000	11035 EVANS ST	RM	1.00	38.00
0284-053-07-0000	11031 EVANS ST	RM	1.00	38.00
0284-053-08-0000	11023 EVANS ST	RM	1.00	38.00
0284-053-09-0000	11015 EVANS ST	RM	1.00	38.00
0284-053-10-0000	24631 STEWART ST	RM	1.00	38.00
0284-053-14-0000	24673 STEWART ST	RM	1.00	38.00
0284-053-15-0000	24683 STEWART ST	RM	1.00	38.00
0284-053-16-0000	24689 STEWART ST	RM	1.00	38.00
0284-053-17-0000	11012 CAMPUS ST	RS	1.00	56.14
0284-053-29-0000	24666 SHEPARDSON DR	RM	1.00	38.00
0284-053-30-0000	24654 SHEPARDSON DR	RM	1.00	38.00
0284-053-31-0000	24648 SHEPARSON DR	RM	1.00	38.00
0284-053-32-0000	24649 SHEPARDSON DR	RM	1.00	38.00
0284-053-33-0000	24653 SHEPARDSON DR	RM	1.00	38.00
0284-053-34-0000	24665 SHEPARDSON DR	RM	1.00	38.00
0284-053-41-0000	UNIVERSITY AVE	RM	1.00	38.00
0284-053-42-0000	24660 UNIVERSITY AVE	RM	1.00	38.00
0284-053-43-0000	24648 UNIVERSITY AVE	RM	1.00	38.00
0284-053-50-0000	24665 STEWART ST	RM	1.00	38.00
0284-053-51-0000	24657 STEWART ST	RM	1.00	38.00
0284-053-52-0000	24649 STEWART ST	RM	1.00	38.00
0284-053-54-0000	11042 CAMPUS ST	RS	1.00	56.14
0284-053-55-0000	UNIVERSITY AVE	RM	1.00	38.00
0284-053-57-0000	11036 CAMPUS ST	RS	1.00	56.14
0284-053-58-0000	24640 CENTRAL AVE	RM	1.00	38.00
0284-053-59-0000	24630 UNIVERSITY AVE	RM	1.00	38.00
0284-053-62-0000	24675 SHEPARDSON DR	RM	1.00	38.00
0284-053-63-0000	NO SITUS ADDRESS AVAILABLE	RM	1.00	38.00
0284-053-65-0000	11022 CAMPUS ST	RS	1.00	56.14
0284-053-67-0000	11060 CAMPUS ST	RS	4.00	224.56
0284-061-01-0000	24509 UNIVERSITY AVE	RM	1.00	38.00
0284-061-02-0000	24515 UNIVERSITY AVE	RM	1.00	38.00
0284-061-03-0000	11132 SAN MATEO RD	RM	1.00	38.00
0284-061-04-0000	11140 SAN MATEO DR	RM	1.00	38.00
0284-061-05-0000	11146 SAN MATEO DR	RM	1.00	38.00
0284-061-10-0000	11186 SAN MATEO DR	RM	1.00	38.00
0284-061-11-0000	11196 SAN MATEO DR	RM	1.00	38.00
0284-061-12-0000	11206 SAN MATEO DR	RM	1.00	38.00
0284-061-13-0000	11156 SAN MATEO DR	RM	1.00	38.00
0284-061-14-0000	11178 SAN MATEO DR	RM	1.00	38.00
0284-061-15-0000	11170 SAN MATEO DR	RM	1.00	38.00
0284-062-01-0000	24531 UNIVERSITY AVE	RM	1.00	38.00
0284-062-02-0000	NO SITUS ADDRESS AVAILABLE	RM	1.00	38.00
0284-062-03-0000	24547 UNIVERSITY AVE	RM	1.00	38.00
0284-062-05-0000	24557 UNIVERSITY AVE	RM	1.00	38.00
0284-062-08-0000	24560 SAN MARCOS DR	RM	1.00	38.00

**City of Loma Linda**  
**Street Light Benefit Assessment District No. 1**  
**Fiscal Year 2015/2016 Assessment Roll (Sorted by APN)**

APN	SITUS ADDRESS	LAND USE CODE	EBU	CHARGE
0284-062-09-0000	24550 SAN MARCOS DR	RM	1.00	38.00
0284-062-10-0000	24542 SAN MARCOS DR	RM	1.00	38.00
0284-062-11-0000	24536 SAN MARCOS DR	RM	1.00	38.00
0284-062-15-0000	24555 UNIVERSITY AVE	RM	1.00	38.00
0284-062-16-0000	11124 SAN JUAN ST	RM	1.00	38.00
0284-062-17-0000	11132 SAN JUAN ST	RM	1.00	38.00
0284-063-03-0000	11187 SAN MATEO DR	RM	1.00	38.00
0284-063-04-0000	11177 SAN MATEO DR	RM	1.00	38.00
0284-063-05-0000	11173 SAN MATEO DR	RM	1.00	38.00
0284-063-06-0000	11165 SAN MATEO DR	RM	1.00	38.00
0284-063-07-0000	24535 SAN MARCOS DR	RM	1.00	38.00
0284-063-10-0000	11170 SAN JUAN	RM	1.00	38.00
0284-063-13-0000	11190 SAN JUAN ST	RM	1.00	38.00
0284-063-16-0000	11160 SAN JUAN ST	RM	1.00	38.00
0284-063-17-0000	11201 SAN MATEO DR	RM	1.00	38.00
0284-063-18-0000	11200 SAN JUAN	RM	1.00	38.00
0284-063-19-0000	11182 SAN JUAN ST	RM	1.00	38.00
0284-064-08-0000	24622 SAN MARCOS DR	RM	1.00	38.00
0284-064-09-0000	24614 SAN MARCOS	RM	1.00	38.00
0284-064-10-0000	24606 SAN MARCOS DR	RM	1.00	38.00
0284-064-11-0000	24598 SAN MARCOS DR	RM	1.00	38.00
0284-064-12-0000	24590 SAN MARCOS DR	RM	1.00	38.00
0284-064-13-0000	11143 SAN JUAN ST	RM	1.00	38.00
0284-064-14-0000	11113 SAN JUAN ST	RM	1.00	38.00
0284-064-15-0000	24575 UNIVERSITY AVE	RM	1.00	38.00
0284-064-16-0000	24589 UNIVERSITY AVE	RM	1.00	38.00
0284-064-17-0000	24597 UNIVERSITY AVE	RM	1.00	38.00
0284-064-18-0000	24603 UNIVERSITY AVE	RM	1.00	38.00
0284-064-19-0000	24611 UNIVERSITY AVE	RM	1.00	38.00
0284-064-20-0000	24619 UNIVERSITY AVE	RM	1.00	38.00
0284-064-38-0000	11150 CAMPUS ST	NR	1.00	123.17
0284-064-39-0000	11150 CAMPUS ST	NR	1.00	123.17
0284-065-03-0000	11185 SAN JUAN ST	RM	1.00	38.00
0284-065-04-0000	11177 SAN JUAN ST	RM	1.00	38.00
0284-065-05-0000	11169 SAN JUAN ST	RM	1.00	38.00
0284-065-06-0000	11159 SAN JUAN ST	RM	1.00	38.00
0284-065-07-0000	24597 SAN MARCOS DR	RM	1.00	38.00
0284-065-08-0000	11168 SAN LUCAS DR	RM	1.00	38.00
0284-065-09-0000	11174 SAN LUCAS DR	RM	1.00	38.00
0284-065-10-0000	11184 SAN LUCAS DR	RM	1.00	38.00
0284-065-11-0000	11194 SAN LUCAS DR	RM	1.00	38.00
0284-065-12-0000	11200 SAN LUCAS DR	RM	1.00	38.00
0284-065-13-0000	11193 SAN JUAN DR	RM	1.00	38.00
0284-071-01-0000	11220 SAN MATEO DR	RM	1.00	38.00
0284-071-02-0000	11228 SAN MATEO DR	RM	1.00	38.00
0284-071-03-0000	11232 SAN MATEO DR	RM	1.00	38.00
0284-071-04-0000	11240 SAN MATEO DR	RM	1.00	38.00
0284-071-05-0000	11244 SAN MATEO DR	RM	1.00	38.00
0284-071-08-0000	11270 SAN MATEO DR	RM	1.00	38.00
0284-071-09-0000	11278 SAN MATEO	RM	1.00	38.00
0284-071-12-0000	11298 SAN MATEO DR	RM	1.00	38.00
0284-071-16-0000	NO SITUS ADDRESS AVAILABLE	RM	1.00	38.00
0284-071-17-0000	NO SITUS ADDRESS AVAILABLE	RM	1.00	38.00
0284-071-18-0000	11288 SAN JUAN DR	RM	1.00	38.00
0284-071-19-0000	NO SITUS ADDRESS AVAILABLE	RM	1.00	38.00

**City of Loma Linda**  
**Street Light Benefit Assessment District No. 1**  
**Fiscal Year 2015/2016 Assessment Roll (Sorted by APN)**

APN	SITUS ADDRESS	LAND USE CODE	EBU	CHARGE
0284-071-20-0000	11300 SAN JUAN DR	RM	1.00	38.00
0284-071-21-0000	NO SITUS ADDRESS AVAILABLE	RM	1.00	38.00
0284-071-22-0000	11300 SAN MATEO DR	RM	1.00	38.00
0284-071-25-0000	11286 SAN MATEO DR	RM	1.00	38.00
0284-071-26-0000	11294 SAN MATEO DR	RM	1.00	38.00
0284-071-31-0000	11279 SAN MATEO DR	RM	1.00	38.00
0284-071-32-0000	11274 SAN JUAN DR	RM	1.00	38.00
0284-071-33-0000	11272 SAN JUAN DR	RM	1.00	38.00
0284-071-34-0000	SAN MATEO	RM	1.00	38.00
0284-071-35-0000	11264 SAN MATEO DR	RM	1.00	38.00
0284-072-01-0000	11291 SAN MATEO DR	RM	1.00	38.00
0284-072-02-0000	11275 SAN MATEO DR	RM	1.00	38.00
0284-072-05-0000	11245 SAN MATEO DR	RM	1.00	38.00
0284-072-06-0000	11239 SAN MATEO DR	RM	1.00	38.00
0284-072-07-0000	11227 SAN MATEO DR	RM	1.00	38.00
0284-072-08-0000	11221 SAN MATEO ST	RM	1.00	38.00
0284-072-09-0000	11217 SAN MATEO DR	RM	1.00	38.00
0284-072-10-0000	11214 SAN JUAN ST	RM	1.00	38.00
0284-072-11-0000	11220 SAN JUAN ST	RM	1.00	38.00
0284-072-12-0000	11228 SAN JUAN ST	RM	1.00	38.00
0284-072-16-0000	11261 SAN MATEO DR	RM	1.00	38.00
0284-072-17-0000	11236 SAN JUAN DR	RM	1.00	38.00
0284-073-01-0000	11278 SAN LUCAS DR	RM	1.00	38.00
0284-073-02-0000	11299 SAN JUAN ST	RM	1.00	38.00
0284-073-03-0000	11287 SAN JUAN ST	RM	1.00	38.00
0284-073-04-0000	11277 SAN JUAN ST	RM	1.00	38.00
0284-073-05-0000	11257 SAN JUAN DR	RM	1.00	38.00
0284-073-06-0000	11247 SAN JUAN	RM	1.00	38.00
0284-073-07-0000	NO SITUS ADDRESS AVAILABLE	RM	1.00	38.00
0284-073-08-0000	11231 SAN JUAN ST	RM	1.00	38.00
0284-073-09-0000	11223 SAN JUAN	RM	1.00	38.00
0284-073-10-0000	11217 SAN JUAN ST	RM	1.00	38.00
0284-073-11-0000	11199 SAN JUAN ST	RM	1.00	38.00
0284-073-12-0000	11210 SAN LUCAS DR	RM	1.00	38.00
0284-073-13-0000	11214 SAN LUCAS DR	RM	1.00	38.00
0284-073-14-0000	11230 SAN LUCAS DR	RM	1.00	38.00
0284-073-15-0000	11234 SAN LUCAS DR	RM	1.00	38.00
0284-073-18-0000	11256 SAN LUCAS DR	RM	1.00	38.00
0284-073-19-0000	11244 SAN LUCAS	RM	1.00	38.00
0284-074-01-0000	11301 SAN JUAN ST	RM	1.00	38.00
0284-074-02-0000	11271 SAN LUCAS DR	RM	1.00	38.00
0284-074-06-0000	11251 SAN LUCAS DR	RM	1.00	38.00
0284-074-07-0000	11243 SAN LUCAS DR	RM	1.00	38.00
0284-074-09-0000	11227 SAN LUCAS	RM	1.00	38.00
0284-074-13-0000	NO SITUS ADDRESS AVAILABLE	RM	1.00	38.00
0284-074-14-0000	11259 SAN LUCAS DR	RM	1.00	38.00
0284-074-27-0000	11290 CAMPUS ST	RS	2.00	112.28
0284-074-32-0000	11262 CAMPUS ST	NR	1.00	123.17
0284-074-33-0000	11206 CAMPUS ST	NR	1.00	123.17
0284-081-03-0000	UNIVERSITY AVE	NR	1.00	123.17
0284-082-15-0000	11125 CAMPUS ST	NR	5.00	615.85
0284-082-18-0000	11092 ANDERSON ST	NR	5.00	615.85
0284-083-09-0000	24855 PROSPECT AVE	NR	1.00	123.17
0284-083-11-0000	24873 PROSPECT DR	NR	1.00	123.17
0284-083-12-0000	24891 PROSPECT AVE	NR	1.00	123.17

**City of Loma Linda**  
**Street Light Benefit Assessment District No. 1**  
**Fiscal Year 2015/2016 Assessment Roll (Sorted by APN)**

APN	SITUS ADDRESS	LAND USE CODE	EBU	CHARGE
0284-083-32-0000	PROSPECT AVE	NR	11.00	1,354.87
0284-083-33-0000	11234 ANDERSON ST	NR	1.00	123.17
0284-091-04-0000	11057 HILL ST	NR	5.00	615.85
0284-091-06-0000	24940 MOUND ST	NR	12.00	1,478.04
0284-091-07-0000	25020 MOUND ST	NR	12.00	1,478.04
0284-092-20-0000	NO SITUS ADDRESS AVAILABLE	NR	1.00	123.17
0284-092-25-0000	NO SITUS ADDRESS AVAILABLE	NR	1.00	123.17
0284-092-28-0000	SHEPARDSON	NR	4.00	492.68
0284-092-29-0000	25228 SHEPARSON	NR	3.00	369.51
0284-092-30-0000	25240 SHEPARDSON	NR	3.00	369.51
0284-092-31-0000	NO SITUS ADDRESS AVAILABLE	NR	8.00	985.36
0284-092-32-0000	MACHINE SHOP	NR	6.00	739.02
0284-101-12-0000	24868 TAYLOR ST	NR	1.00	123.17
0284-101-13-0000	24860 TAYLOR ST	NR	1.00	123.17
0284-101-15-0000	11150 ANDERSON ST	NR	1.00	123.17
0284-101-18-0000	11104 ANDERSON ST	NR	1.00	123.17
0284-101-22-0000	24886 TAYLOR ST	NR	1.00	123.17
0284-102-14-0000	24850 PROSPECT AVE	NR	2.00	246.34
0284-102-17-0000	24863 TAYLOR ST	NR	8.00	985.36
0284-103-02-0000	11161 ANDERSON ST	NR	3.00	369.51
0284-103-03-0000	11195 ANDERSON ST	NR	1.00	123.17
0284-103-04-0000	11147 ANDERSON ST	NR	4.00	492.68
0284-111-03-0000	11219 ANDERSON ST	RS	1.00	56.14
0284-111-04-0000	11209 ANDERSON ST	RS	1.00	56.14
0284-111-05-0000	24921 PROSPECT AVE	RS	1.00	56.14
0284-111-06-0000	24939 PROSPECT AVE	RS	1.00	56.14
0284-111-07-0000	24947 PROSPECT AVE	RS	1.00	56.14
0284-111-10-0000	24975 PROSPECT AVE	RS	1.00	56.14
0284-111-11-0000	24989 PROSPECT AVE	RS	1.00	56.14
0284-111-12-0000	24995 PROSPECT AVE	RS	1.00	56.14
0284-111-13-0000	25005 PROSPECT AVE	RS	1.00	56.14
0284-111-14-0000	STARR	RS	1.00	56.14
0284-111-15-0000	25007 PROSPECT AVE	RS	1.00	56.14
0284-111-16-0000	25025 PROSPECT AVE	RS	1.00	56.14
0284-111-17-0000	25035 PROSPECT AVE	RS	1.00	56.14
0284-111-18-0000	25045 PROSPECT AVE	RS	1.00	56.14
0284-111-19-0000	11228 HILLCREST CT	RS	1.00	56.14
0284-111-20-0000	25058 STARR ST	RS	1.00	56.14
0284-111-21-0000	25050 STARR ST	RS	1.00	56.14
0284-111-22-0000	25040 STARR ST	RS	1.00	56.14
0284-111-23-0000	25030 STAR ST	RS	1.00	56.14
0284-111-24-0000	25018 STARR ST	RS	1.00	56.14
0284-111-27-0000	24998 STARR ST	RS	1.00	56.14
0284-111-28-0000	24990 STARR ST	RS	1.00	56.14
0284-111-29-0000	24982 STARR ST	RS	1.00	56.14
0284-111-30-0000	24968 STARR ST	RS	1.00	56.14
0284-111-31-0000	24960 STARR ST	RS	1.00	56.14
0284-111-32-0000	24952 STARR ST	RS	1.00	56.14
0284-111-33-0000	24946 STARR ST	RS	1.00	56.14
0284-111-34-0000	NO SITUS ADDRESS AVAILABLE	RS	1.00	56.14
0284-111-35-0000	24957 PROSPECT AVE	RS	1.00	56.14
0284-111-36-0000	25008 STARR ST	RS	1.00	56.14
0284-111-37-0000	11245 S ANDERSON ST	NR	1.00	123.17
0284-112-01-0000	11259 ANDERSON ST	RS	1.00	56.14
0284-112-02-0000	NO SITUS ADDRESS AVAILABLE	RS	1.00	56.14

**City of Loma Linda**  
**Street Light Benefit Assessment District No. 1**  
**Fiscal Year 2015/2016 Assessment Roll (Sorted by APN)**

APN	SITUS ADDRESS	LAND USE CODE	EBU	CHARGE
0284-112-03-0000	NO SITUS ADDRESS AVAILABLE	RS	1.00	56.14
0284-112-04-0000	24945 STARR ST	RS	1.00	56.14
0284-112-05-0000	24953 STARR ST	RS	1.00	56.14
0284-112-06-0000	24959 STARR ST	RS	1.00	56.14
0284-112-07-0000	24969 STARR ST	RS	1.00	56.14
0284-112-08-0000	24979 STARR ST	RS	1.00	56.14
0284-112-09-0000	24987 STARR ST	RS	1.00	56.14
0284-112-10-0000	24993 STARR ST	RS	1.00	56.14
0284-112-11-0000	24999 STARR ST	RS	1.00	56.14
0284-112-12-0000	25005 STARR ST	RS	1.00	56.14
0284-112-13-0000	25015 STARR ST	RS	1.00	56.14
0284-112-14-0000	25002 BARTON RD	RS	1.00	56.14
0284-112-15-0000	24992 BARTON RD	RS	1.00	56.14
0284-112-16-0000	24984 BARTON RD	RS	1.00	56.14
0284-112-17-0000	24976 BARTON RD	RS	1.00	56.14
0284-112-18-0000	NO SITUS ADDRESS AVAILABLE	RS	1.00	56.14
0284-112-19-0000	24954 BARTON RD	RS	1.00	56.14
0284-112-20-0000	24946 BARTON RD	RS	1.00	56.14
0284-112-21-0000	24934 BARTON RD	RS	1.00	56.14
0284-112-22-0000	24930 BARTON RD	RS	1.00	56.14
0284-112-23-0000	24914 BARTON RD	NR	1.00	123.17
0284-112-24-0000	11279 ANDERSON ST	RS	1.00	56.14
0284-112-25-0000	11271 ANDERSON ST	RS	1.00	56.14
0284-113-01-0000	25025 STARR ST	RS	1.00	56.14
0284-113-02-0000	25033 STARR ST	RS	1.00	56.14
0284-113-03-0000	25039 STARR ST	RS	1.00	56.14
0284-113-04-0000	25053 STARR ST	RS	1.00	56.14
0284-113-05-0000	25057 STARR ST	RS	1.00	56.14
0284-113-06-0000	25044 BARTON RD	RS	1.00	56.14
0284-113-07-0000	25028 BARTON RD	RS	1.00	56.14
0284-113-09-0000	11277 RICHARDSON ST	RS	1.00	56.14
0284-113-10-0000	25020 BARTON RD	RS	1.00	56.14
0284-121-01-0000	11106 RICHMONT RD	RS	1.00	56.14
0284-121-02-0000	1114 RICHMONT RD	RS	1.00	56.14
0284-121-03-0000	25104 LA MAR RD	RS	1.00	56.14
0284-121-04-0000	25094 LA MAR RD	RS	1.00	56.14
0284-121-05-0000	25086 LA MAR RD	RS	1.00	56.14
0284-121-06-0000	25070 LA MAR RD	RS	1.00	56.14
0284-122-01-0000	25057 LA MAR RD	RS	1.00	56.14
0284-122-02-0000	25065 LA MAR RD	RS	1.00	56.14
0284-122-03-0000	25073 LA MAR RD	RS	1.00	56.14
0284-122-04-0000	25085 LA MAR RD	RS	1.00	56.14
0284-122-05-0000	25093 LA MAR RD	RS	1.00	56.14
0284-122-06-0000	25101 LA MAR RD	RS	1.00	56.14
0284-122-07-0000	11132 RICHMONT RD	RS	1.00	56.14
0284-122-08-0000	11140 RICHMONT RD	RS	1.00	56.14
0284-122-09-0000	11152 RICHMONT RD	RS	1.00	56.14
0284-122-15-0000	NO SITUS ADDRESS AVAILABLE	RS	1.00	56.14
0284-122-16-0000	NO SITUS ADDRESS AVAILABLE	RS	1.00	56.14
0284-122-19-0000	25078 RICHIE CIRCLE	RS	1.00	56.14
0284-122-20-0000	25072 PROSPECT AVE	RS	1.00	56.14
0284-122-21-0000	25058 PROSPECT AVE	RS	1.00	56.14
0284-122-22-0000	25056 PROSPECT AVE	NR	1.00	123.17
0284-122-23-0000	25034 PROSPECT AVE	NR	1.00	123.17
0284-122-24-0000	25030 PROSPECT AVE	NR	1.00	123.17

**City of Loma Linda**  
**Street Light Benefit Assessment District No. 1**  
**Fiscal Year 2015/2016 Assessment Roll (Sorted by APN)**

APN	SITUS ADDRESS	LAND USE CODE	EBU	CHARGE
0284-122-25-0000	25008 PROSPECT AVE	NR	1.00	123.17
0284-122-26-0000	24998 PROSPECT AVE	NR	1.00	123.17
0284-122-27-0000	NO SITUS ADDRESS AVAILABLE	NR	1.00	123.17
0284-122-28-0000	NO SITUS ADDRESS AVAILABLE	NR	1.00	123.17
0284-122-29-0000	25037 MOUND ST	NR	1.00	123.17
0284-122-31-0000	25067 MOUND ST	NR	1.00	123.17
0284-122-34-0000	25039 MOUND ST	NR	1.00	123.17
0284-122-37-0000	11174 RICHMONT RD	RS	1.00	56.14
0284-122-38-0000	11160 RICHMONT RD	RS	1.00	56.14
0284-122-39-0000	11170 RICHIE CIRCLE	RS	1.00	56.14
0284-122-40-0000	11160 RICHIE CIRCLE	RS	1.00	56.14
0284-122-41-0000	11178 RICHMONT RD	RS	1.00	56.14
0284-122-42-0000	25110 PROSPECT AVE	RS	1.00	56.14
0284-123-01-0000	11103 RICHMONT RD	RS	1.00	56.14
0284-123-02-0000	11111 RICHMONT RD	RS	1.00	56.14
0284-123-03-0000	11121 RICHMONT RD	RS	1.00	56.14
0284-123-04-0000	11129 RICHMONT RD	RS	1.00	56.14
0284-123-05-0000	11139 RICHMONT RD	RS	1.00	56.14
0284-123-06-0000	11149 RICHMONT RD	RS	1.00	56.14
0284-123-07-0000	11159 RICHMONT RD	RS	1.00	56.14
0284-123-08-0000	11167 RICHMONT RD	RS	1.00	56.14
0284-123-11-0000	11185 RICHMONT RD	RS	1.00	56.14
0284-132-01-0000	25246 BARTON RD	RS	1.00	56.14
0284-132-02-0000	11261 BELLAIRE	RS	1.00	56.14
0284-132-03-0000	11253 BELLAIRE AVE	RS	1.00	56.14
0284-132-04-0000	11243 BELLAIRE AVE	RS	1.00	56.14
0284-132-05-0000	11233 BELLAIRE ST	RS	1.00	56.14
0284-132-06-0000	11221 BELLAIRE ST	RS	1.00	56.14
0284-132-07-0000	25265 PROSPECT AVE	RS	1.00	56.14
0284-132-08-0000	11212 EXETER ST	RS	1.00	56.14
0284-132-09-0000	11222 EXETER ST	RS	1.00	56.14
0284-132-10-0000	11232 EXETER ST	RS	1.00	56.14
0284-132-11-0000	11244 EXETER ST	RS	1.00	56.14
0284-132-12-0000	11254 EXETER ST	RS	1.00	56.14
0284-132-13-0000	11262 EXETER ST	RS	1.00	56.14
0284-133-01-0000	11284 BELLAIRE ST	RS	1.00	56.14
0284-133-02-0000	25184 BARTON RD	RS	1.00	56.14
0284-133-03-0000	25176 BARTON RD	RS	1.00	56.14
0284-133-04-0000	25156 BARTON RD	RS	1.00	56.14
0284-133-05-0000	25144 BARTON RD	RS	1.00	56.14
0284-133-06-0000	25136 BARTON RD	RS	1.00	56.14
0284-133-07-0000	25124 BARTON DR	RS	1.00	56.14
0284-133-08-0000	25118 BARTON RD	RS	1.00	56.14
0284-133-09-0000	25108 BARTON RD	RS	1.00	56.14
0284-133-10-0000	25100 BARTON RD	RS	1.00	56.14
0284-133-11-0000	25092 BARTON RD	RS	1.00	56.14
0284-133-12-0000	25084 BARTON RD	RS	1.00	56.14
0284-133-13-0000	25072 BARTON RD	RS	1.00	56.14
0284-133-14-0000	25062 BARTON RD	RS	1.00	56.14
0284-133-15-0000	25075 STARR ST	RS	1.00	56.14
0284-133-16-0000	25083 STARR ST	RS	1.00	56.14
0284-133-17-0000	25091 STARR ST	RS	1.00	56.14
0284-133-18-0000	25099 STARR ST	RS	1.00	56.14
0284-133-19-0000	25111 STARR ST	RS	1.00	56.14
0284-133-20-0000	25121 STARR ST	RS	1.00	56.14



**City of Loma Linda**  
**Street Light Benefit Assessment District No. 1**  
**Fiscal Year 2015/2016 Assessment Roll (Sorted by APN)**

APN	SITUS ADDRESS	LAND USE CODE	EBU	CHARGE
0284-133-21-0000	25129 STARR ST	RS	1.00	56.14
0284-133-22-0000	25137 STARR ST	RS	1.00	56.14
0284-133-23-0000	25143 STARR ST	RS	1.00	56.14
0284-133-24-0000	25151 STARR ST	RS	1.00	56.14
0284-133-25-0000	25159 STARR ST	RS	1.00	56.14
0284-133-26-0000	25169 STARR ST	RS	1.00	56.14
0284-133-27-0000	25168 STARR ST	RS	1.00	56.14
0284-133-28-0000	25160 STARR ST	RS	1.00	56.14
0284-133-29-0000	25150 STARR ST	RS	1.00	56.14
0284-133-30-0000	25144 STARR ST	RS	1.00	56.14
0284-133-31-0000	25138 STARR ST	RS	1.00	56.14
0284-133-32-0000	25130 STARR ST	RS	1.00	56.14
0284-133-33-0000	25118 STARR ST	RS	1.00	56.14
0284-133-34-0000	25106 STARR ST	RS	1.00	56.14
0284-133-35-0000	25098 STARR	RS	1.00	56.14
0284-133-36-0000	25092 STARR ST	RS	1.00	56.14
0284-133-37-0000	25086 STARR ST	RS	1.00	56.14
0284-133-38-0000	25074 STARR ST	RS	1.00	56.14
0284-133-39-0000	25061 PROSPECT AVE	RS	1.00	56.14
0284-133-40-0000	25071 PROSPECT AVE	RS	1.00	56.14
0284-133-41-0000	25085 PROSPECT AVE	RS	1.00	56.14
0284-133-42-0000	25095 PROSPECT AVE	RS	1.00	56.14
0284-133-43-0000	25107 PROSPECT AVE	RS	1.00	56.14
0284-133-44-0000	25117 PROSPECT	RS	1.00	56.14
0284-133-45-0000	25125 PROSPECT AVE	RS	1.00	56.14
0284-133-46-0000	25141 PROSPECT AVE	RS	1.00	56.14
0284-133-47-0000	25159 PROSPECT AVE	RS	1.00	56.14
0284-133-48-0000	25171 PROSPECT AVE	RS	1.00	56.14
0284-133-49-0000	25181 PROSPECT	RS	1.00	56.14
0284-133-54-0000	11212 BELLAIRE ST	RS	1.00	56.14
0284-133-55-0000	11222 BELLAIRE ST	RS	1.00	56.14
0284-133-56-0000	11234 BELLAIRE ST	RS	1.00	56.14
0284-133-57-0000	11244 BELLAIRE ST	RS	1.00	56.14
0284-133-58-0000	11254 BELLAIRE ST	RS	1.00	56.14
0284-133-59-0000	11264 BELLAIRE ST	RS	1.00	56.14
0284-133-60-0000	25193 PROSPECT AVE	RS	1.00	56.14
0284-141-01-0000	25496 COLE ST	RS	1.00	56.14
0284-141-06-0000	25452 COLE ST	RS	1.00	56.14
0284-141-07-0000	25442 COLE ST	RS	1.00	56.14
0284-141-08-0000	25432 COLE ST	RS	1.00	56.14
0284-141-09-0000	25422 COLE ST	RS	1.00	56.14
0284-141-10-0000	25406 COLE ST	RS	1.00	56.14
0284-141-11-0000	25392 COLE ST	RS	1.00	56.14
0284-141-12-0000	25384 COLE ST	RS	1.00	56.14
0284-141-13-0000	25378 COLE ST	RS	1.00	56.14
0284-141-14-0000	25368 COLE ST	RS	1.00	56.14
0284-141-17-0000	25320 COLE ST	RS	1.00	56.14
0284-141-18-0000	10991 BENTON RD	RS	1.00	56.14
0284-141-19-0000	25470 COLE ST	RS	1.00	56.14
0284-141-20-0000	25462 COLE ST	RS	1.00	56.14
0284-141-22-0000	25480 COLE ST	RS	1.00	56.14
0284-141-23-0000	25490 COLE ST	RS	1.00	56.14
0284-141-25-0000	25460 COLE ST	RS	1.00	56.14
0284-141-28-0000	25356 COLE ST	RS	1.00	56.14
0284-141-29-0000	25326 COLE ST	RS	1.00	56.14



**City of Loma Linda**  
**Street Light Benefit Assessment District No. 1**  
**Fiscal Year 2015/2016 Assessment Roll (Sorted by APN)**

APN	SITUS ADDRESS	LAND USE CODE	EBU	CHARGE
0284-141-30-0000	25328 COLE ST	RS	1.00	56.14
0284-141-31-0000	25330 COLE ST	RS	1.00	56.14
0284-141-32-0000	25332 COLE ST	RS	1.00	56.14
0284-141-33-0000	25334 COLE ST	RS	1.00	56.14
0284-141-34-0000	25336 COLE ST	RS	1.00	56.14
0284-141-35-0000	25338 COLE ST	RS	1.00	56.14
0284-141-36-0000	25340 COLE ST	RS	1.00	56.14
0284-141-37-0000	25342 COLE ST	RS	1.00	56.14
0284-141-38-0000	25344 COLE ST	RS	1.00	56.14
0284-141-39-0000	25346 COLE ST	RS	1.00	56.14
0284-141-40-0000	25348 COLE ST	RS	1.00	56.14
0284-141-41-0000	25350 COLE ST	RS	1.00	56.14
0284-141-42-0000	25352 COLE ST	RS	1.00	56.14
0284-142-06-0000	25393 COLE ST	RS	1.00	56.14
0284-142-07-0000	25417 COLE ST	RS	1.00	56.14
0284-142-08-0000	25405 COLE ST	RS	1.00	56.14
0284-142-09-0000	25421 COLE ST	RS	1.00	56.14
0284-142-11-0000	25461 COLE ST	RS	1.00	56.14
0284-142-12-0000	25469 COLE ST	RS	1.00	56.14
0284-142-15-0000	NO SITUS ADDRESS AVAILABLE	RS	1.00	56.14
0284-142-23-0000	25451 COLE ST	RS	1.00	56.14
0284-142-24-0000	25441 COLE ST	RS	1.00	56.14
0284-142-27-0000	11051 WILLIS DR	RS	1.00	56.14
0284-142-28-0000	25493 COLE ST	RS	1.00	56.14
0284-142-29-0000	25388 COLE ST	RS	1.00	56.14
0284-142-30-0000	11075 BENTON ST	NR	2.00	246.34
0284-151-07-0000	25590 PROSPECT AVE	RS	6.00	336.84
0284-151-08-0000	25590 PROSPECT AVE	RS	5.00	280.70
0284-153-10-0000	25690 E BARTON RD	NR	1.00	123.17
0284-153-13-0000	25675 PROSPECT AVE	NR	1.00	123.17
0284-153-16-0000	25630 BARTON RD	NR	10.00	1,231.70
0284-161-17-0000	24493 BARTON RD	RM	1.00	38.00
0284-171-08-0000	11378 LOMA VISTA DR	RM	1.00	38.00
0284-171-10-0000	11390 LOMA VIST DR	RM	1.00	38.00
0284-171-13-0000	11422 LOMA VISTA DR	RM	1.00	38.00
0284-171-15-0000	11436 LOMA VISTA DR	RM	1.00	38.00
0284-171-17-0000	24562 VALLEY VIEW WY	RM	2.00	76.00
0284-171-21-0000	11354 LOMA VISTA DR	RM	1.00	38.00
0284-171-23-0000	NO SITUS ADDRESS AVAILABLE	RM	3.00	114.00
0284-171-25-0000	11414 LOMA VISTA DR	RM	1.00	38.00
0284-171-26-0000	11400 LOMA VISTA DR	RM	1.00	38.00
0284-171-28-0000	24584 LOMA VISTA DR	RM	1.00	38.00
0284-171-33-0000	11424 LOMA VISTA DR	RM	1.00	38.00
0284-171-35-0000	11344 LOMA VISTA DR	RM	1.00	38.00
0284-172-01-0000	11326 SAN JUAN DR	RM	1.00	38.00
0284-172-02-0000	11336 SAN JUAN DR	RM	1.00	38.00
0284-172-03-0000	11350 SAN JUAN DR	RM	1.00	38.00
0284-172-06-0000	11384 SAN JUAN DR	RM	1.00	38.00
0284-172-07-0000	11372 SAN JUAN DR	RM	1.00	38.00
0284-172-08-0000	11360 SAN JUAN DR	RM	1.00	38.00
0284-173-01-0000	11400 SAN JUAN DR	RM	1.00	38.00
0284-173-02-0000	11410 SAN JUAN DR	RM	1.00	38.00
0284-173-03-0000	NO SITUS ADDRESS AVAILABLE	RM	1.00	38.00
0284-173-04-0000	11436 SAN JUAN DR	RM	1.00	38.00
0284-174-01-0000	11441 SAN JUAN DR	RM	1.00	38.00

**City of Loma Linda**  
**Street Light Benefit Assessment District No. 1**  
**Fiscal Year 2015/2016 Assessment Roll (Sorted by APN)**

APN	SITUS ADDRESS	LAND USE CODE	EBU	CHARGE
0284-174-02-0000	11429 SAN JUAN DR	RM	1.00	38.00
0284-174-03-0000	11417 SAN JUAN DR	RM	1.00	38.00
0284-174-04-0000	11411 SAN JUAN DR	RM	1.00	38.00
0284-174-05-0000	8 SAN JUAN DR	RM	1.00	38.00
0284-174-08-0000	11367 SAN JUAN DR	RM	1.00	38.00
0284-174-12-0000	11351 SAN JUAN	RM	1.00	38.00
0284-174-13-0000	11383 SAN JUAN DR	RM	1.00	38.00
0284-174-14-0000	NO SITUS ADDRESS AVAILABLE	RM	1.00	38.00
0284-191-21-0000	11375 ANDERSON ST	NR	1.00	123.17
0284-191-22-0000	11365 ANDERSON ST	NR	1.00	123.17
0284-191-23-0000	BARTON RD	NR	1.00	123.17
0284-191-24-0000	NO SITUS ADDRESS AVAILABLE	NR	1.00	123.17
0284-191-25-0000	25271 BARTON RD	NR	1.00	123.17
0284-201-09-0000	25333 BARTON RD	NR	12.00	1,478.04
0284-201-14-0000	BENTON ST	NR	1.00	123.17
0284-201-18-0000	25526 LAWTON ST	RS	6.00	336.84
0284-201-19-0000	25455 BARTON RD	NR	4.00	492.68
0284-201-26-0000	25676 LAWTON AVE	RS	6.00	336.84
0284-201-27-0000	25333 BARTON RD	NR	1.00	123.17
0284-201-28-0000	25419 E BARTON RD	NR	1.00	123.17
0284-201-29-0000	11406 LOMA LINDA DR	NR	1.00	123.17
0284-201-31-0000	11306 MOUNTAIN VIEW AVE	NR	12.00	1,478.04
0284-202-29-0000	NO SITUS ADDRESS AVAILABLE	R	1.00	17.88
0284-202-33-0000	11804 MT VIEW AVE	R	1.00	17.88
0284-241-01-0000	11406 IRIS AVE	RM	1.00	38.00
0284-241-02-0000	11412 IRIS AVE	RM	1.00	38.00
0284-241-03-0000	11422 IRIS AVE	RM	1.00	38.00
0284-241-04-0000	11428 IRIS AVE	RM	1.00	38.00
0284-241-05-0000	11442 IRIS AVE	RM	1.00	38.00
0284-241-06-0000	11452 IRIS AVE	RM	1.00	38.00
0284-241-07-0000	11464 IRIS AVE	RM	1.00	38.00
0284-241-08-0000	11468 IRIS AVE	RM	1.00	38.00
0284-241-09-0000	11490 IRIS AVE	RM	1.00	38.00
0284-242-05-0000	24846 TULIP AVE	RM	1.00	38.00
0284-242-06-0000	24838 TULIP AVE	RM	1.00	38.00
0284-242-07-0000	24826 TULIP AVE	RM	1.00	38.00
0284-242-08-0000	24814 TULIP AVE	RM	1.00	38.00
0284-242-09-0000	28404 TULIP AVE	RM	1.00	38.00
0284-242-10-0000	24796 TULIP AVE	RM	1.00	38.00
0284-242-11-0000	24780 TULIP AVE	RM	1.00	38.00
0284-242-12-0000	24862 TULIP AVE	RM	1.00	38.00
0284-242-14-0000	24880 TULIP AVE	RM	1.00	38.00
0284-242-16-0000	24890 TULIP AVE	RM	1.00	38.00
0284-243-01-0000	24804 LAWTON AVE	RM	1.00	38.00
0284-243-02-0000	11481 IRIS AVE	RM	1.00	38.00
0284-243-03-0000	11467 IRIS ST	RM	1.00	38.00
0284-243-04-0000	11463 IRIS AVE	RM	1.00	38.00
0284-243-05-0000	11441 IRIS AVE	RM	1.00	38.00
0284-243-06-0000	24795 TULIP AVE	RM	1.00	38.00
0284-243-07-0000	24801 TULIP AVE	RM	1.00	38.00
0284-243-08-0000	24813 TULIP AVE	RM	1.00	38.00
0284-243-09-0000	24829 TULIP AVE	RM	1.00	38.00
0284-243-10-0000	24837 TULIP AVE	RM	1.00	38.00
0284-243-11-0000	11460 ASTER ST	RM	1.00	38.00
0284-243-12-0000	11472 ASTER ST	RM	1.00	38.00

**City of Loma Linda**  
**Street Light Benefit Assessment District No. 1**  
**Fiscal Year 2015/2016 Assessment Roll (Sorted by APN)**

APN	SITUS ADDRESS	LAND USE CODE	EBU	CHARGE
0284-243-13-0000	NO SITUS ADDRESS AVAILABLE	RM	1.00	38.00
0284-243-14-0000	24838 LAWTON AVE	RM	1.00	38.00
0284-244-06-0000	24819 LAWTON AVE	RM	1.00	38.00
0284-244-07-0000	NO SITUS ADDRESS AVAILABLE	RM	1.00	38.00
0284-244-09-0000	24803 LAWTON AVE	RM	1.00	38.00
0284-244-11-0000	24783 LAWTON AVE	RM	1.00	38.00
0284-245-01-0000	11489 ASTER ST	RM	1.00	38.00
0284-245-02-0000	11479 ASTER ST	RM	1.00	38.00
0284-245-03-0000	11469 ASTER ST	RM	1.00	38.00
0284-245-04-0000	11455 ASTER ST	RM	1.00	38.00
0284-245-05-0000	NO SITUS ADDRESS AVAILABLE	RM	1.00	38.00
0284-245-06-0000	24861 TULIP AVE	RM	1.00	38.00
0284-245-07-0000	11434 ANDERSON ST	RS	2.00	112.28
0284-245-08-0000	11442 ANDERSON ST	RS	2.00	112.28
0284-245-09-0000	11450 ANDERSON ST	RS	2.00	112.28
0284-245-12-0000	11482 ANDERSON ST	RS	2.00	112.28
0284-245-14-0000	11464 ANDERSON	RS	2.00	112.28
0284-245-15-0000	11462 ANDERSON ST	RS	2.00	112.28
0284-251-04-0000	24590 LAWTON AVE	RM	1.00	38.00
0284-251-05-0000	11565 LAWTON CT	RM	1.00	38.00
0284-251-06-0000	11566 LAWTON CT	RM	1.00	38.00
0284-251-07-0000	11572 LAWTON CT	RM	1.00	38.00
0284-251-08-0000	11580 LAWTON CT	RM	1.00	38.00
0284-251-09-0000	11588 LAWTON CT	RM	1.00	38.00
0284-251-10-0000	11598 LAWTON CT	RM	1.00	38.00
0284-251-11-0000	24550 LAWTON AVE	RM	1.00	38.00
0284-251-12-0000	24532 LAWTON AVE	RM	1.00	38.00
0284-251-13-0000	24616 LAWTON AVE	RM	2.00	76.00
0284-251-14-0000	24634 LAWTON AVE	RM	1.00	38.00
0284-252-02-0000	24583 LAWTON AVE	RM	2.00	76.00
0284-252-03-0000	24603 LAWTON AVE	RM	1.00	38.00
0284-252-04-0000	24615 LAWTON	RM	1.00	38.00
0284-252-06-0000	24647 LAWTON AVE	RM	2.00	76.00
0284-252-07-0000	24665 LAWTON AVE	RM	1.00	38.00
0284-252-08-0000	24527 LAWTON AVE	RM	2.00	76.00
0284-252-09-0000	24511 LAWTON AVE	RM	2.00	76.00
0284-252-10-0000	24625 LAWTON AVE	RM	1.00	38.00
0284-252-11-0000	24621 LAWTON AVE	RM	1.00	38.00
0284-261-01-0000	24334 LAWTON AVE	RM	1.00	38.00
0284-261-02-0000	24318 LAWTON AVE	RM	1.00	38.00
0284-261-03-0000	24317 LAWTON AVE	RM	1.00	38.00
0284-261-05-0000	24671 LAWTON AVE	RM	1.00	38.00
0284-261-06-0000	24681 LAWTON AVE	RM	1.00	38.00
0284-261-09-0000	24725 LAWTON AVE	RM	1.00	38.00
0284-261-13-0000	24715 LAWTON AVE	RM	1.00	38.00
0284-261-14-0000	24321 LAWTON AVE	RM	1.00	38.00
0284-261-15-0000	24333 LAWTON	RM	1.00	38.00
0284-271-02-0000	24359 LAWTON AVE	RM	1.00	38.00
0284-271-03-0000	24381 LAWTON AVE	RM	1.00	38.00
0284-271-04-0000	24366 LAWTON AVE	RM	1.00	38.00
0284-271-05-0000	24417 LAWTON AVE	RM	3.00	114.00
0284-271-06-0000	24479 LAWTON AVE	RM	1.00	38.00
0284-272-01-0000	24522 LAWTON AVE	RM	1.00	38.00
0284-272-04-0000	24456 LAWTON AVE	RM	1.00	38.00
0284-272-05-0000	24444 LAWTON AVE	RM	1.00	38.00

**City of Loma Linda**  
**Street Light Benefit Assessment District No. 1**  
**Fiscal Year 2015/2016 Assessment Roll (Sorted by APN)**

APN	SITUS ADDRESS	LAND USE CODE	EBU	CHARGE
0284-272-06-0000	24438 LAWTON AVE	RM	1.00	38.00
0284-272-07-0000	24430 LAWTON AVE	RM	1.00	38.00
0284-272-08-0000	24418 LAWTON AVE	RM	1.00	38.00
0284-272-09-0000	24394 LAWTON AVE	RM	1.00	38.00
0284-272-10-0000	24382 LAWTON AVE	RM	1.00	38.00
0284-272-11-0000	24360 LAWTON AVE	RM	1.00	38.00
0284-272-12-0000	24470 LAWTON AVE	RM	1.00	38.00
0284-272-14-0000	24498 LAWTON AVE	RM	2.00	76.00
0284-281-01-0000	24754 LAWTON AVE	RM	1.00	38.00
0284-281-02-0000	24750 LAWTON AVE	RM	1.00	38.00
0284-281-03-0000	11469 CAMPUS ST	RM	1.00	38.00
0284-281-04-0000	11457 CAMPUS ST	RM	1.00	38.00
0284-281-05-0000	11423 CAMPUS ST	RM	1.00	38.00
0284-281-06-0000	11421 CAMPUS ST	RM	1.00	38.00
0284-281-07-0000	11419 CAMPUS ST	RM	1.00	38.00
0284-281-08-0000	11407 CAMPUS ST	RM	1.00	38.00
0284-281-09-0000	11387 CAMPUS ST	RM	1.00	38.00
0284-281-10-0000	11379 CAMPUS ST	RM	1.00	38.00
0284-281-11-0000	11359 CAMPUS ST	RM	1.00	38.00
0284-281-12-0000	24731 DAISY AVE	RM	1.00	38.00
0284-281-13-0000	24741 DAISY AVE	RM	1.00	38.00
0284-281-14-0000	24753 DAISY AVE	RM	1.00	38.00
0284-281-15-0000	11358 IRIS AVE	RM	1.00	38.00
0284-281-16-0000	11368 IRIS AVE	RM	1.00	38.00
0284-281-17-0000	11376 IRIS AVE	RM	1.00	38.00
0284-281-18-0000	11386 IRIS AVE	RM	1.00	38.00
0284-282-01-0000	24794 DAISY AVE	RM	1.00	38.00
0284-282-02-0000	24784 DAISY AVE	RM	1.00	38.00
0284-282-03-0000	24774 DAISY AVE	RM	1.00	38.00
0284-282-04-0000	24764 DAISY AVE	RM	1.00	38.00
0284-282-05-0000	DAISY AVE	RM	1.00	38.00
0284-282-06-0000	24744 DAISY AVE	RM	1.00	38.00
0284-282-07-0000	24736 DAISY AVE	RM	1.00	38.00
0284-282-08-0000	24724 DAISY AVE	RM	1.00	38.00
0284-282-09-0000	11339 CAMPUS ST	RM	1.00	38.00
0284-283-01-0000	NO SITUS ADDRESS AVAILABLE	RM	1.00	38.00
0284-283-02-0000	11375 IRIS AVE	RM	1.00	38.00
0284-283-03-0000	11367 IRIS AVE	RM	1.00	38.00
0284-283-04-0000	11359 IRIS AVE	RM	1.00	38.00
0284-283-05-0000	24795 DAISY AVE	RM	1.00	38.00
0284-291-02-0000	24673 BARTON RD	RM	1.00	38.00
0284-291-03-0000	24683 BARTON RD	RM	1.00	38.00
0284-291-04-0000	11344 CAMPUS ST	RM	1.00	38.00
0284-291-05-0000	11354 CAMPUS ST	RM	1.00	38.00
0284-291-06-0000	11366 CAMPUS ST	RM	1.00	38.00
0284-291-07-0000	11384 CAMPUS ST	RM	1.00	38.00
0284-291-08-0000	11388 CAMPUS ST	RM	1.00	38.00
0284-291-09-0000	11408 CAMPUS ST	RM	1.00	38.00
0284-291-10-0000	11420 CAMPUS ST	RM	1.00	38.00
0284-291-11-0000	11432 CAMPUS ST	RM	1.00	38.00
0284-291-12-0000	11444 CAMPUS ST	RM	1.00	38.00
0284-291-13-0000	11458 CAMPUS ST	RM	1.00	38.00
0284-291-14-0000	11470 CAMPUS ST	RM	1.00	38.00
0284-291-16-0000	24692 LAWTON AVE	RM	1.00	38.00
0284-291-17-0000	24696 LAWTON AVE	RM	1.00	38.00

**City of Loma Linda**  
**Street Light Benefit Assessment District No. 1**  
**Fiscal Year 2015/2016 Assessment Roll (Sorted by APN)**

APN	SITUS ADDRESS	LAND USE CODE	EBU	CHARGE
0284-291-18-0000	24633 BARTON RD	RM	1.00	38.00
0284-301-01-0000	11370 S ANDERSON ST	NR	3.00	369.51
0284-311-01-0000	11261 EXETER ST	RS	1.00	56.14
0284-311-02-0000	11253 EXETER ST	RS	1.00	56.14
0284-311-03-0000	11241 EXETER ST	RS	1.00	56.14
0284-311-04-0000	11233 EXETER ST	RS	1.00	56.14
0284-311-05-0000	11223 EXETER ST	RS	1.00	56.14
0284-311-06-0000	11211 PROSPECT AVE	RS	1.00	56.14
0284-311-07-0000	11212 BENTON ST	RS	1.00	56.14
0284-311-08-0000	11221 BENTON ST	RS	1.00	56.14
0284-311-09-0000	11234 BENTON ST	RS	1.00	56.14
0284-311-10-0000	11242 BENTON ST	RS	1.00	56.14
0284-311-11-0000	11252 BENTON ST	RS	1.00	56.14
0284-311-12-0000	11262 BENTON ST	RS	1.00	56.14
0284-311-13-0000	25276 BARTON RD	RS	1.00	56.14
0284-321-01-0000	24984 TULIP AVE	RS	1.00	56.14
0284-321-02-0000	24974 TULIP AVE	RS	1.00	56.14
0284-321-03-0000	24964 TULIP AVE	RS	1.00	56.14
0284-321-04-0000	24954 TULIP AVE	RS	1.00	56.14
0284-321-05-0000	24944 TULIP AVE	RS	1.00	56.14
0284-321-06-0000	24934 TULIP AVE	RS	1.00	56.14
0284-321-07-0000	24924 TULIP AVE	RS	1.00	56.14
0284-321-08-0000	11411 ANDERSON ST	RS	1.00	56.14
0284-322-01-0000	24968 LAWTON AVE	RS	1.00	56.14
0284-322-02-0000	11485 ORANGE GROVE ST	RS	1.00	56.14
0284-322-03-0000	11465 ORANGE GROVE ST	RS	1.00	56.14
0284-322-04-0000	11455 ORANGE GROVE ST	RS	1.00	56.14
0284-322-05-0000	24959 TULIP AVE	RS	1.00	56.14
0284-322-06-0000	24969 TULIP AVE	RS	1.00	56.14
0284-322-07-0000	24979 TULIP AVE	RS	1.00	56.14
0284-322-08-0000	11436 RICHARDSON ST	RS	1.00	56.14
0284-322-09-0000	11446 RICHARDSON ST	RS	1.00	56.14
0284-322-10-0000	11456 RICHARDSON ST	RS	1.00	56.14
0284-322-11-0000	11466 RICHARDSON ST	RS	1.00	56.14
0284-322-12-0000	24988 LAWTON AVE	RS	1.00	56.14
0284-322-13-0000	24978 LAWTON AVE	RS	1.00	56.14
0284-323-01-0000	11481 ANDERSON ST	RS	1.00	56.14
0284-323-02-0000	11471 ANDERSON ST	RS	1.00	56.14
0284-323-03-0000	11461 ANDERSON ST	RS	1.00	56.14
0284-323-04-0000	11451 ANDERSON ST	RS	1.00	56.14
0284-323-05-0000	11441 ANDERSON ST	RS	1.00	56.14
0284-323-06-0000	24919 TULIP AVE	RS	1.00	56.14
0284-323-07-0000	24929 TULIP AVE	RS	1.00	56.14
0284-323-08-0000	11442 ORANGE GROVE ST	RS	1.00	56.14
0284-323-09-0000	11452 ORANGE GROVE ST	RS	1.00	56.14
0284-323-10-0000	11462 ORANGE GROVE ST	RS	1.00	56.14
0284-323-11-0000	11472 ORANGE GROVE ST	RS	1.00	56.14
0284-323-12-0000	24928 LAWTON AVE	RS	1.00	56.14
0284-331-01-0000	25117 LAWTON AVE	RS	1.00	56.14
0284-331-02-0000	11524 RICHMONT RD	RS	1.00	56.14
0284-331-03-0000	11534 RICHMONT RD	RS	1.00	56.14
0284-331-04-0000	11544 RICHMONT RD	RS	1.00	56.14
0284-331-05-0000	11554 RICHMONT RD	RS	1.00	56.14
0284-331-06-0000	11564 RICHMONT RD	RS	1.00	56.14
0284-331-07-0000	11574 RICHMONT RD	RS	1.00	56.14

**City of Loma Linda**  
**Street Light Benefit Assessment District No. 1**  
**Fiscal Year 2015/2016 Assessment Roll (Sorted by APN)**

APN	SITUS ADDRESS	LAND USE CODE	EBU	CHARGE
0284-331-08-0000	11584 RICHMONT RD	RS	1.00	56.14
0284-331-09-0000	25100 CRESTVIEW DR	RS	1.00	56.14
0284-331-10-0000	25090 CRESTVIEW DR	RS	1.00	56.14
0284-331-11-0000	25080 CRESTVIEW DR	RS	1.00	56.14
0284-331-12-0000	11593 HILLCREST CT	RS	1.00	56.14
0284-331-13-0000	11583 HILLCREST ST	RS	1.00	56.14
0284-331-14-0000	11573 HILLCREST CT	RS	1.00	56.14
0284-331-15-0000	11565 HILLCREST CT	RS	1.00	56.14
0284-331-16-0000	11559 HILLCREST CT	RS	1.00	56.14
0284-331-17-0000	11553 HILLCREST CT	RS	1.00	56.14
0284-331-18-0000	11543 HILLCREST CT	RS	1.00	56.14
0284-331-19-0000	11533 HILLCREST CT	RS	1.00	56.14
0284-331-20-0000	11523 HILLCREST ST	RS	1.00	56.14
0284-331-21-0000	25081 LAWTON AVE	RS	1.00	56.14
0284-332-01-0000	11585 RICHMONT RD	RS	1.00	56.14
0284-332-02-0000	11575 RICHMONT RD	RS	1.00	56.14
0284-332-03-0000	11565 RICHMONT RD	RS	1.00	56.14
0284-332-04-0000	11555 RICHMONT RD	RS	1.00	56.14
0284-332-05-0000	11545 RICHMONT RD	RS	1.00	56.14
0284-332-06-0000	11535 RICHMONT RD	RS	1.00	56.14
0284-332-07-0000	11525 RICHMONT RD	RS	1.00	56.14
0284-332-08-0000	25145 LAWTON AVE	RS	1.00	56.14
0284-333-01-0000	25061 LAWTON AVE	RS	1.00	56.14
0284-333-02-0000	11530 HILLCREST ST	RS	1.00	56.14
0284-333-03-0000	11540 HILLCREST CT	RS	1.00	56.14
0284-333-04-0000	11550 HILLCREST CT	RS	1.00	56.14
0284-333-05-0000	11560 HILLCREST CT	RS	1.00	56.14
0284-333-06-0000	11570 HILLCREST ST	RS	1.00	56.14
0284-333-07-0000	11580 HILLCREST AVE	RS	1.00	56.14
0284-333-08-0000	25038 HURON ST	RS	1.00	56.14
0284-333-09-0000	11593 ACACIA ST	RS	1.00	56.14
0284-333-10-0000	11577 ACACIA ST	RS	1.00	56.14
0284-333-13-0000	11529 ACACIA ST	RS	1.00	56.14
0284-333-14-0000	11513 ACACIA ST	RS	1.00	56.14
0284-333-15-0000	11535 ACACIA ST	RS	1.00	56.14
0284-334-04-0000	25050 CRESTVIEW DR	RS	1.00	56.14
0284-334-05-0000	25052 CRESTVIEW	RS	1.00	56.14
0284-334-06-0000	25044 CRESTVIEW DR	RS	1.00	56.14
0284-334-07-0000	25033 HURON ST	RS	1.00	56.14
0284-334-09-0000	25057 HURON ST	RS	1.00	56.14
0284-335-01-0000	25045 CRESTVIEW DR	RS	1.00	56.14
0284-335-02-0000	25047 CRESTVIEW DR	RS	1.00	56.14
0284-335-03-0000	25051 CRESTVIEW DR	RS	1.00	56.14
0284-335-04-0000	25055 CRESTVIEW DR	RS	1.00	56.14
0284-335-09-0000	25101 HURON	RS	1.00	56.14
0284-335-10-0000	NO SITUS ADDRESS AVAILABLE	RS	1.00	56.14
0284-335-11-0000	25075 CRESTVIEW DR	RS	1.00	56.14
0284-336-01-0000	25146 HURON ST	RS	1.00	56.14
0284-336-02-0000	25134 HURON ST	RS	1.00	56.14
0284-336-06-0000	25105 CRESTVIEW DR	RS	1.00	56.14
0284-336-07-0000	25119 CRESTVIEW DR	RS	1.00	56.14
0284-336-08-0000	25131 CRESTVIEW DR	RS	1.00	56.14
0284-336-09-0000	25145 CRESTVIEW DR	RS	1.00	56.14
0284-336-11-0000	25120 HURON ST	RS	1.00	56.14
0284-336-12-0000	25091 CRESTVIEW DR	RS	1.00	56.14



**City of Loma Linda**  
**Street Light Benefit Assessment District No. 1**  
**Fiscal Year 2015/2016 Assessment Roll (Sorted by APN)**

APN	SITUS ADDRESS	LAND USE CODE	EBU	CHARGE
0284-341-01-0000	NO SITUS ADDRESS AVAILABLE	RS	1.00	56.14
0284-341-02-0000	NO SITUS ADDRESS AVAILABLE	RS	1.00	56.14
0284-341-03-0000	NO SITUS ADDRESS AVAILABLE	RS	1.00	56.14
0284-341-04-0000	11120 POPLAR ST	RS	1.00	56.14
0284-341-05-0000	11130 POPLAR ST	RS	1.00	56.14
0284-341-06-0000	11140 POPLAR ST	RS	1.00	56.14
0284-341-07-0000	11150 POPLAR ST	RS	1.00	56.14
0284-341-08-0000	11160 POPLAR ST	RS	1.00	56.14
0284-341-09-0000	11170 POPLAR ST	RS	1.00	56.14
0284-341-10-0000	11180 POPLAR ST	RS	1.00	56.14
0284-341-11-0000	11190 POPLAR ST	RS	1.00	56.14
0284-342-01-0000	11189 POPLAR ST	RS	1.00	56.14
0284-342-02-0000	11179 POPLAR ST	RS	1.00	56.14
0284-342-03-0000	11169 POPLAR ST	RS	1.00	56.14
0284-342-04-0000	11159 POPLAR ST	RS	1.00	56.14
0284-342-05-0000	11149 POPLAR ST	RS	1.00	56.14
0284-342-06-0000	11139 POPLAR ST	RS	1.00	56.14
0284-342-07-0000	11129 POPLAR ST	RS	1.00	56.14
0284-342-08-0000	11119 POPLAR ST	RS	1.00	56.14
0284-342-09-0000	11095 POPLAR ST	RS	1.00	56.14
0284-342-10-0000	11085 POPLAR ST	RS	1.00	56.14
0284-342-11-0000	25207 SHEPARDSON DR	RS	1.00	56.14
0284-342-12-0000	11096 BELLAIRE ST	RS	1.00	56.14
0284-342-19-0000	11172 BELLAIRE ST	RS	1.00	56.14
0284-342-20-0000	11186 BELLAIRE ST	RS	1.00	56.14
0284-342-21-0000	11196 BELLAIRE ST	RS	1.00	56.14
0284-342-22-0000	11160 BELLAIRE ST	RS	1.00	56.14
0284-342-24-0000	11140 BELLAIRE	RS	1.00	56.14
0284-342-25-0000	11120 BELLAIRE ST	RS	1.00	56.14
0284-343-01-0000	25280 PROSPECT AVE	RS	1.00	56.14
0284-343-02-0000	25270 PROSPECT AVE	RS	1.00	56.14
0284-343-03-0000	NO SITUS ADDRESS AVAILABLE	RS	1.00	56.14
0284-343-04-0000	25250 PROSPECT AVE	RS	1.00	56.14
0284-343-05-0000	25230 PROSPECT AVE	RS	1.00	56.14
0284-343-06-0000	25230 PROSPECT AVE	RS	1.00	56.14
0284-343-07-0000	25229 TAYLOR ST	RS	1.00	56.14
0284-343-08-0000	25239 TAYLOR ST	RS	1.00	56.14
0284-343-09-0000	25249 TAYLOR	RS	1.00	56.14
0284-343-10-0000	25259 TAYLOR ST	RS	1.00	56.14
0284-343-11-0000	25269 TAYLOR ST	RS	1.00	56.14
0284-343-12-0000	25279 TAYLOR ST	RS	1.00	56.14
0284-344-01-0000	25278 TAYLOR ST	RS	1.00	56.14
0284-344-02-0000	25268 TAYLOR ST	RS	1.00	56.14
0284-344-03-0000	25258 TAYLOR ST	RS	1.00	56.14
0284-344-04-0000	25248 TAYLOR ST	RS	1.00	56.14
0284-344-05-0000	25238 TAYLOR ST	RS	1.00	56.14
0284-344-06-0000	25228 TAYLOR ST	RS	1.00	56.14
0284-344-07-0000	25231 LAMAR RD	RS	1.00	56.14
0284-344-08-0000	25241 LA MAR RD	RS	1.00	56.14
0284-344-09-0000	25251 LA MAR RD	RS	1.00	56.14
0284-344-10-0000	25261 LA MAR RD	RS	1.00	56.14
0284-344-11-0000	25271 LA MAR RD	RS	1.00	56.14
0284-344-12-0000	25281 LA MAR RD	RS	1.00	56.14
0284-345-01-0000	25280 LA MAR RD	RS	1.00	56.14
0284-345-02-0000	25270 LA MAR RD	RS	1.00	56.14



**City of Loma Linda**  
**Street Light Benefit Assessment District No. 1**  
**Fiscal Year 2015/2016 Assessment Roll (Sorted by APN)**

APN	SITUS ADDRESS	LAND USE CODE	EBU	CHARGE
0284-345-03-0000	25260 LA MAR RD	RS	1.00	56.14
0284-345-04-0000	25250 LA MAR RD	RS	1.00	56.14
0284-345-05-0000	25240 LA MAR RD	RS	1.00	56.14
0284-345-06-0000	25230 LA MAR RD	RS	1.00	56.14
0284-345-07-0000	25233 SHEPARDSON DR	RS	1.00	56.14
0284-345-08-0000	25243 SHEPARDSON DR	RS	1.00	56.14
0284-345-09-0000	25253 SHEPARDSON DR	RS	1.00	56.14
0284-345-10-0000	25263 SHEPARDSON DR	RS	1.00	56.14
0284-345-11-0000	25273 SHEPARDSON DR	RS	1.00	56.14
0284-345-12-0000	25283 SHEPARDSON DR	RS	1.00	56.14
0284-351-22-0000	SCOTCH LN	R	1.00	17.88
0284-351-23-0000	24758 SCOTCH LN	R	1.00	17.88
0284-351-54-0000	12727 VISTA DR	R	1.00	17.88
0284-351-56-0000	12687 VISTA DR	R	1.00	17.88
0284-351-57-0000	12627 VISTA DR	R	1.00	17.88
0284-351-59-0000	12717 VISTA DR	R	1.00	17.88
0284-351-60-0000	12726 VISTA DR	R	1.00	17.88
0284-351-63-0000	12688 VISTA DR	R	1.00	17.88
0284-351-64-0000	12716 VISTA DR	R	1.00	17.88
0284-351-66-0000	24734 SCOTCH LN	R	1.00	17.88
0284-351-72-0000	24736 SCOTCH LN	R	1.00	17.88
0284-351-73-0000	24754 SCOTCH LN	R	1.00	17.88
0284-361-01-0000	25010 DAISY AVE	RS	1.00	56.14
0284-361-02-0000	25020 DAISY AVE	RS	1.00	56.14
0284-361-03-0000	25030 DAISY AVE	RS	1.00	56.14
0284-361-04-0000	11326 HILLCREST CT	RS	1.00	56.14
0284-362-01-0000	25011 DAISY AVE	RS	1.00	56.14
0284-362-02-0000	25021 DAISY AVE	RS	1.00	56.14
0284-362-03-0000	25031 DAISY AVE	RS	1.00	56.14
0284-362-04-0000	25041 DAISY AVE	RS	1.00	56.14
0284-362-05-0000	25040 FERN AVE	RS	1.00	56.14
0284-362-06-0000	25030 FERN AVE	RS	1.00	56.14
0284-362-07-0000	25020 FERN AVE	RS	1.00	56.14
0284-362-08-0000	25010 FERN AVE	RS	1.00	56.14
0284-363-01-0000	25011 FERN AVE	RS	1.00	56.14
0284-363-02-0000	25021 FERN AVE	RS	1.00	56.14
0284-363-03-0000	25031 FERN AVE	RS	1.00	56.14
0284-363-04-0000	25041 FERN AVE	RS	1.00	56.14
0284-363-05-0000	25050 TULIP AVE	RS	1.00	56.14
0284-363-06-0000	25040 TULIP AVE	RS	1.00	56.14
0284-363-07-0000	25030 TULIP AVE	RS	1.00	56.14
0284-363-08-0000	25020 TULIP AVE	RS	1.00	56.14
0284-363-09-0000	25010 TULIP AVE	RS	1.00	56.14
0284-364-01-0000	25010 LAWTON AVE	RS	1.00	56.14
0284-364-02-0000	11471 RICHARDSON ST	RS	1.00	56.14
0284-364-03-0000	11461 RICHARDSON ST	RS	1.00	56.14
0284-364-04-0000	11451 RICHARDSON ST	RS	1.00	56.14
0284-364-05-0000	11441 RICHARDSON ST	RS	1.00	56.14
0284-364-06-0000	25015 TULIP AVE	RS	1.00	56.14
0284-364-07-0000	25035 TULIP AVE	RS	1.00	56.14
0284-364-08-0000	11440 ACACIA ST	RS	1.00	56.14
0284-364-09-0000	11450 ACACIA ST	RS	1.00	56.14
0284-364-10-0000	11460 ACACIA ST	RS	1.00	56.14
0284-364-11-0000	11470 ACACIA ST	RS	1.00	56.14
0284-364-12-0000	25044 LAWTON AVE	RS	1.00	56.14

**City of Loma Linda**  
**Street Light Benefit Assessment District No. 1**  
**Fiscal Year 2015/2016 Assessment Roll (Sorted by APN)**

APN	SITUS ADDRESS	LAND USE CODE	EBU	CHARGE
0284-364-13-0000	25050 LAWTON AVE	RS	1.00	56.14
0284-364-14-0000	11471 ACACIA ST	RS	1.00	56.14
0284-364-15-0000	11461 ACACIA ST	RS	1.00	56.14
0284-364-16-0000	11451 ACACIA ST	RS	1.00	56.14
0284-364-17-0000	11441 ACACIA ST	RS	1.00	56.14
0284-364-18-0000	11431 ACACIA ST	RS	1.00	56.14
0284-364-19-0000	11430 HILLCREST CT	RS	1.00	56.14
0284-364-20-0000	11440 HILLCREST ST	RS	1.00	56.14
0284-364-21-0000	11450 HILLCREST CT	RS	1.00	56.14
0284-364-22-0000	11460 HILLCREST CT	RS	1.00	56.14
0284-364-23-0000	11470 HILLCREST ST	RS	1.00	56.14
0284-364-24-0000	25060 HILLCREST	RS	1.00	56.14
0284-365-01-0000	11481 HILLCREST ST	RS	1.00	56.14
0284-365-02-0000	11471 HILLCREST CT	RS	1.00	56.14
0284-365-03-0000	11461 HILLCREST CT	RS	1.00	56.14
0284-365-04-0000	11451 HILLCREST CT	RS	1.00	56.14
0284-365-05-0000	25085 ASPEN AVE	RS	1.00	56.14
0284-366-01-0000	11441 HILLCREST CT	RS	1.00	56.14
0284-366-02-0000	25075 TULIP AVE	RS	1.00	56.14
0284-366-03-0000	25085 TULIP AVE	RS	1.00	56.14
0284-367-01-0000	25070 TULIP AVE	RS	1.00	56.14
0284-367-02-0000	11385 HILLCREST CT	RS	1.00	56.14
0284-367-03-0000	11365 HILLCREST CT	RS	1.00	56.14
0284-367-04-0000	11355 HILLCREST CT	RS	1.00	56.14
0284-367-05-0000	25061 DAISY AVE	RS	1.00	56.14
0284-367-06-0000	25071 DAISY AVE	RS	1.00	56.14
0284-368-01-0000	11325 HILLCREST CT	RS	1.00	56.14
0284-368-02-0000	25070 DAISY AVE	RS	1.00	56.14
0284-371-01-0000	11491 POPLAR ST	RS	1.00	56.14
0284-371-02-0000	11479 POPLAR ST	RS	1.00	56.14
0284-371-03-0000	11467 POPLAR ST	RS	1.00	56.14
0284-371-04-0000	11455 POPLAR ST	RS	1.00	56.14
0284-371-05-0000	11443 POPLAR ST	RS	1.00	56.14
0284-372-01-0000	11423 POPLAR ST	RS	1.00	56.14
0284-372-02-0000	11411 POPLAR ST	RS	1.00	56.14
0284-372-03-0000	11399 POPLAR ST	RS	1.00	56.14
0284-372-04-0000	11387 POPLAR ST	RS	1.00	56.14
0284-372-05-0000	11375 POPLAR ST	RS	1.00	56.14
0284-372-06-0000	11363 POPLAR ST	RS	1.00	56.14
0284-372-07-0000	25175 DAISY AVE	RS	1.00	56.14
0284-373-01-0000	25178 DAISY AVE	RS	1.00	56.14
0284-373-02-0000	25166 DAISY AVE	RS	1.00	56.14
0284-373-03-0000	25154 DAISY AVE	RS	1.00	56.14
0284-373-04-0000	25142 DAISY AVE	RS	1.00	56.14
0284-373-05-0000	25130 DAISY AVE	RS	1.00	56.14
0284-373-06-0000	25118 DAISY AVE	RS	1.00	56.14
0284-373-07-0000	25106 DAISY AVE	RS	1.00	56.14
0284-373-08-0000	25094 DAISY AVE	RS	1.00	56.14
0284-373-09-0000	25082 DAISY AVE	RS	1.00	56.14
0284-374-01-0000	25081 DAISY AVE	RS	1.00	56.14
0284-374-02-0000	25091 DAISY AVE	RS	1.00	56.14
0284-374-03-0000	25101 DAISY AVE	RS	1.00	56.14
0284-374-04-0000	25111 DAISY AVE	RS	1.00	56.14
0284-374-05-0000	25123 DAISY AVE	RS	1.00	56.14
0284-374-06-0000	25135 DAISY AVE	RS	1.00	56.14

**City of Loma Linda**  
**Street Light Benefit Assessment District No. 1**  
**Fiscal Year 2015/2016 Assessment Roll (Sorted by APN)**

APN	SITUS ADDRESS	LAND USE CODE	EBU	CHARGE
0284-374-07-0000	25145 DAISY AVE	RS	1.00	56.14
0284-374-08-0000	11350 POPLAR ST	RS	1.00	56.14
0284-374-09-0000	11370 POPLAR ST	RS	1.00	56.14
0284-374-10-0000	25144 TULIP AVE	RS	1.00	56.14
0284-374-11-0000	25134 TULIP AVE	RS	1.00	56.14
0284-374-12-0000	25122 TULIP AVE	RS	1.00	56.14
0284-374-13-0000	25110 TULIP AVE	RS	1.00	56.14
0284-374-14-0000	25098 TULIP AVE	RS	1.00	56.14
0284-374-15-0000	25084 TULIP AVE	RS	1.00	56.14
0284-375-01-0000	25097 TULIP AVE	RS	1.00	56.14
0284-375-02-0000	25107 TULIP AVE	RS	1.00	56.14
0284-375-03-0000	25119 TULIP AVE	RS	1.00	56.14
0284-375-04-0000	25131 TULIP AVE	RS	1.00	56.14
0284-375-05-0000	25143 TULIP AVE	RS	1.00	56.14
0284-375-06-0000	11400 POPLAR ST	RS	1.00	56.14
0284-375-07-0000	25154 ASPEN AVE	RS	1.00	56.14
0284-375-08-0000	25142 ASPEN AVE	RS	1.00	56.14
0284-375-09-0000	25130 ASPEN AVE	RS	1.00	56.14
0284-375-10-0000	25118 ASPEN AVE	RS	1.00	56.14
0284-375-11-0000	25104 ASPEN AVE	RS	1.00	56.14
0284-375-12-0000	25086 ASPEN AVE	RS	1.00	56.14
0284-376-01-0000	11442 RICHMONT RD	RS	1.00	56.14
0284-376-02-0000	11454 RICHMONT RD	RS	1.00	56.14
0284-376-03-0000	11466 RICHMONT RD	RS	1.00	56.14
0284-376-04-0000	11478 RICHMONT RD	RS	1.00	56.14
0284-376-05-0000	11490 RICHMONT RD	RS	1.00	56.14
0284-376-06-0000	11491 RICHMONT RD	RS	1.00	56.14
0284-376-07-0000	11479 RICHMONT RD	RS	1.00	56.14
0284-376-08-0000	11467 RICHMONT RD	RS	1.00	56.14
0284-376-09-0000	11455 RICHMONT RD	RS	1.00	56.14
0284-376-10-0000	11443 RICHMONT RD	RS	1.00	56.14
0284-376-11-0000	11442 POPLAR ST	RS	1.00	56.14
0284-376-12-0000	11454 POPLAR ST	RS	1.00	56.14
0284-376-13-0000	11466 POPLAR ST	RS	1.00	56.14
0284-376-14-0000	11478 POPLAR ST	RS	1.00	56.14
0284-376-15-0000	11490 POPLAR ST	RS	1.00	56.14
0284-381-01-0000	11514 ACACIA ST	RS	1.00	56.14
0284-381-02-0000	11528 ACACIA ST	RS	1.00	56.14
0284-381-03-0000	11544 ACACIA ST	RS	1.00	56.14
0284-381-04-0000	11560 ACACIA ST	RS	1.00	56.14
0284-381-05-0000	11570 ACACIA ST	RS	1.00	56.14
0284-381-06-0000	11580 ACACIA ST	RS	1.00	56.14
0284-381-07-0000	11561 RICHARDSON ST	RS	1.00	56.14
0284-381-08-0000	11541 RICHARDSON ST	RS	1.00	56.14
0284-381-09-0000	11525 RICHARDSON ST	RS	1.00	56.14
0284-381-10-0000	25031 LAWTON AVE	RS	1.00	56.14
0284-382-01-0000	24957 LAWTON AVE	RS	1.00	56.14
0284-382-02-0000	24971 LAWTON AVE	RS	1.00	56.14
0284-382-03-0000	24985 LAWTON AVE	RS	1.00	56.14
0284-382-04-0000	11530 RICHARDSON ST	RS	1.00	56.14
0284-382-05-0000	24966 HURON ST	RS	1.00	56.14
0284-382-06-0000	24958 HURON ST	RS	1.00	56.14
0284-382-07-0000	24946 HURON ST	RS	1.00	56.14
0284-383-01-0000	11533 ANDERSON ST	RS	1.00	56.14
0284-383-02-0000	24917 LAWTON AVE	RS	1.00	56.14

**City of Loma Linda**  
**Street Light Benefit Assessment District No. 1**  
**Fiscal Year 2015/2016 Assessment Roll (Sorted by APN)**

APN	SITUS ADDRESS	LAND USE CODE	EBU	CHARGE
0284-383-03-0000	24927 LAWTON AVE	RS	1.00	56.14
0284-383-04-0000	11520 ORANGE GROVE ST	RS	1.00	56.14
0284-383-05-0000	11530 ORANGE GROVE ST	RS	1.00	56.14
0284-383-06-0000	24945 HURON ST	RS	1.00	56.14
0284-383-07-0000	24957 HURON ST	RS	1.00	56.14
0284-383-08-0000	24965 HURON ST	RS	1.00	56.14
0284-383-14-0000	11630 RICHARDSON ST	RS	2.00	112.28
0284-383-23-0000	11590 RICHARDSON ST	RS	1.00	56.14
0284-383-24-0000	11570 ANDERSON ST	RS	1.00	56.14
0284-383-28-0000	11670 RICHARDSON ST	RS	2.00	112.28
0284-383-29-0000	11650 RICHARDSON ST	RS	2.00	112.28
0284-384-03-0000	11591 RICHARDSON ST	RS	1.00	56.14
0284-384-04-0000	11581 RICHARDSON ST	RS	1.00	56.14
0284-384-08-0000	25040 CRESTVIEW RD	RS	1.00	56.14
0284-384-09-0000	25038 CRESTVIEW	RS	1.00	56.14
0284-384-12-0000	25036 CRESTVIEW DR	RS	1.00	56.14
0284-384-13-0000	25023 HURON ST	RS	1.00	56.14
0284-384-14-0000	25001 HURON AVE	RS	1.00	56.14
0284-384-15-0000	11605 RICHARDSON ST	RS	1.00	56.14
0284-384-16-0000	11613 RICHARDSON ST	RS	1.00	56.14
0284-385-02-0000	25039 CRESTVIEW DR	RS	3.00	168.42
0284-401-02-0000	24837 LAWTON AVE	RM	1.00	38.00
0284-401-03-0000	24853 LAWTON AVE	RM	1.00	38.00
0284-401-04-0000	24863 LAWTON AVE	RM	1.00	38.00
0284-401-44-0000	11514 ANDERSON ST	RS	1.00	56.14
0284-401-47-0000	24879 LAWTON AVE	RM	1.00	38.00
0284-401-52-0000	11534 ANDERSON ST	RS	1.00	56.14
0284-401-54-0000	11524 ANDERSON ST	RS	1.00	56.14
0284-411-01-0000	25100 PROSPECT AVE	RSC	0.40	22.46
0284-411-02-0000	25100 PROSPECT AVE	RSC	0.40	22.46
0284-411-03-0000	25100 PROSPECT AVE	RSC	0.40	22.46
0284-411-04-0000	25100 PROSPECT AVE	RSC	0.40	22.46
0284-411-05-0000	25100 PROSPECT AVE	RSC	0.40	22.46
0284-421-01-0000	25100 PROSPECT AVE	RSC	0.40	22.46
0284-421-02-0000	25100 PROSPECT AVE	RSC	0.40	22.46
0284-421-03-0000	25100 PROSPECT AVE	RSC	0.40	22.46
0284-421-04-0000	25100 PROSPECT AVE	RSC	0.40	22.46
0284-421-05-0000	25100 PROSPECT AVE	RSC	0.40	22.46
0284-431-01-0000	11504 WELEBIR ST	RS	1.00	56.14
0284-431-02-0000	11514 WELEBIR ST	RS	1.00	56.14
0284-431-03-0000	11515 RAY CT	RS	1.00	56.14
0284-431-04-0000	11503 RAY CT	RS	1.00	56.14
0284-431-05-0000	11504 RAY CT	RS	1.00	56.14
0284-431-06-0000	11514 RAY CT	RS	1.00	56.14
0284-431-07-0000	11524 RAY CT	RS	1.00	56.14
0284-431-08-0000	11536 MURPHY ST	RS	1.00	56.14
0284-431-09-0000	11546 MURPHY ST	RS	1.00	56.14
0284-431-10-0000	11554 MURPHY ST	RS	1.00	56.14
0284-431-11-0000	11564 MURPHY ST	RS	1.00	56.14
0284-431-12-0000	11574 MURPHY ST	RS	1.00	56.14
0284-431-13-0000	11584 MURPHY ST	RS	1.00	56.14
0284-432-01-0000	11545 WELEBIR ST	RS	1.00	56.14
0284-432-02-0000	11535 WELEBIR ST	RS	1.00	56.14
0284-432-03-0000	11525 WELEBIR ST	RS	1.00	56.14
0284-432-05-0000	11505 WELEBIR ST	RS	1.00	56.14

**City of Loma Linda**  
**Street Light Benefit Assessment District No. 1**  
**Fiscal Year 2015/2016 Assessment Roll (Sorted by APN)**

APN	SITUS ADDRESS	LAND USE CODE	EBU	CHARGE
0284-432-08-0000	11537 MANDARIN CT	RS	1.00	56.14
0284-432-09-0000	25425 MANDARIN CT	RS	1.00	56.14
0284-432-10-0000	25435 MANDARIN CT	RS	1.00	56.14
0284-432-11-0000	25445 MANDARIN CT	RS	1.00	56.14
0284-432-12-0000	25455 MANDARIN CT	RS	1.00	56.14
0284-432-13-0000	25465 MANDARIN CT	RS	1.00	56.14
0284-432-14-0000	25475 MANDARIN CT	RS	1.00	56.14
0284-432-15-0000	25485 MANDARIN CT	RS	1.00	56.14
0284-432-16-0000	25488 NICKS AVE	RS	1.00	56.14
0284-432-17-0000	25476 NICKS AVE	RS	1.00	56.14
0284-432-18-0000	25464 NICKS AVE	RS	1.00	56.14
0284-432-19-0000	25452 NICKS AVE	RS	1.00	56.14
0284-432-20-0000	25440 NICKS AVE	RS	1.00	56.14
0284-432-21-0000	25428 NICKS AVE	RS	1.00	56.14
0284-432-22-0000	25416 NICKS AVE	RS	1.00	56.14
0284-432-23-0000	25404 NICKS AVE	RS	1.00	56.14
0284-432-24-0000	11513 MANDARIN CT	RS	1.00	56.14
0284-432-25-0000	11525 MANDARIN CT	RS	1.00	56.14
0284-432-26-0000	11515 WELEBIR ST	RS	1.00	56.14
0284-433-01-0000	11580 WELEBIR ST	RS	1.00	56.14
0284-433-02-0000	11572 WELEBIR ST	RS	1.00	56.14
0284-433-03-0000	11562 WELEBIR ST	RS	1.00	56.14
0284-433-04-0000	11552 WELEBIR ST	RS	1.00	56.14
0284-433-05-0000	11542 WELEBIR ST	RS	1.00	56.14
0284-433-06-0000	11534 WELEBIR ST	RS	1.00	56.14
0284-433-07-0000	11533 MURPHY ST	RS	1.00	56.14
0284-433-08-0000	11543 MURPHY ST	RS	1.00	56.14
0284-433-09-0000	11553 MURPHY ST	RS	1.00	56.14
0284-433-10-0000	11563 MURPHY ST	RS	1.00	56.14
0284-433-11-0000	11573 MURPHY ST	RS	1.00	56.14
0284-433-12-0000	11583 MURPHY ST	RS	1.00	56.14
0284-434-01-0000	11585 WELEBIR ST	RS	1.00	56.14
0284-434-02-0000	11575 WELEBIR ST	RS	1.00	56.14
0284-434-03-0000	11565 WELEBIR ST	RS	1.00	56.14
0284-434-04-0000	11585 ORANGE CREST	RS	1.00	56.14
0284-434-05-0000	11597 ORANGE CREST	RS	1.00	56.14
0284-435-01-0000	25484 MANDARIN CT	RS	1.00	56.14
0284-435-02-0000	25474 MANDARIN CT	RS	1.00	56.14
0284-435-03-0000	25464 MANDARIN CT	RS	1.00	56.14
0284-435-04-0000	25454 MANDARIN CT	RS	1.00	56.14
0284-435-05-0000	25444 MANDARIN CT	RS	1.00	56.14
0284-435-06-0000	25434 MANDARIN CT	RS	1.00	56.14
0284-435-07-0000	25435 LAWTON AVE	RS	1.00	56.14
0284-435-08-0000	25445 LAWTON AVE	RS	1.00	56.14
0284-435-09-0000	25455 LAWTON AVE	RS	1.00	56.14
0284-435-10-0000	25465 LAWTON AVE	RS	1.00	56.14
0284-435-11-0000	25475 LAWTON AVE	RS	1.00	56.14
0284-435-12-0000	25485 LAWTON AVE	RS	1.00	56.14
0284-436-01-0000	25433 NICKS AVE	RS	1.00	56.14
0284-436-02-0000	25447 NICKS AVE	RS	1.00	56.14
0284-436-03-0000	25461 NICKS AVE	RS	1.00	56.14
0284-436-04-0000	25475 NICKS AVE	RS	1.00	56.14
0284-436-05-0000	25489 NICKS AVE	RS	1.00	56.14
0284-441-01-0000	25190 BIRCH AVE	RS	1.00	56.14
0284-441-02-0000	11545 POPLAR ST	RS	1.00	56.14

**City of Loma Linda**  
**Street Light Benefit Assessment District No. 1**  
**Fiscal Year 2015/2016 Assessment Roll (Sorted by APN)**

APN	SITUS ADDRESS	LAND USE CODE	EBU	CHARGE
0284-441-03-0000	11533 POPLAR ST	RS	1.00	56.14
0284-441-04-0000	8 POPLAR ST	RS	1.00	56.14
0284-441-05-0000	11511 POPLAR ST	RS	1.00	56.14
0284-441-06-0000	11512 POPLAR ST	RS	1.00	56.14
0284-441-07-0000	11522 POPLAR ST	RS	1.00	56.14
0284-441-08-0000	11532 POPLAR ST	RS	1.00	56.14
0284-441-09-0000	11542 POPLAR ST	RS	1.00	56.14
0284-441-10-0000	11552 POPLAR ST	RS	1.00	56.14
0284-441-11-0000	11562 POPLAR ST	RS	1.00	56.14
0284-441-12-0000	11574 POPLAR ST	RS	1.00	56.14
0284-441-13-0000	11584 POPLAR ST	RS	1.00	56.14
0284-441-14-0000	11594 POPLAR ST	RS	1.00	56.14
0284-441-15-0000	25158 CRESTVIEW DR	RS	1.00	56.14
0284-442-01-0000	25155 CRESTVIEW DR	RS	1.00	56.14
0284-442-02-0000	11626 POPLAR ST	RS	1.00	56.14
0284-442-03-0000	11650 POPLAR ST	RS	1.00	56.14
0284-442-04-0000	25156 HURON ST	RS	1.00	56.14
0284-443-01-0000	25169 HURON ST	RS	1.00	56.14
0284-443-02-0000	NO SITUS ADDRESS AVAILABLE	RS	1.00	56.14
0284-443-03-0000	25189 HURON	RS	1.00	56.14
0284-443-05-0000	25159 HURON AVE	RS	1.00	56.14
0284-443-06-0000	25123 HURON ST	RS	1.00	56.14
0284-443-07-0000	25139 HURON AVE	RS	1.00	56.14
0284-444-01-0000	25186 HURON ST	RS	1.00	56.14
0284-444-02-0000	11651 POPLAR ST	RS	1.00	56.14
0284-444-03-0000	11641 POPLAR ST	RS	1.00	56.14
0284-444-04-0000	11627 POPLAR ST	RS	1.00	56.14
0284-444-05-0000	11617 POPLAR ST	RS	1.00	56.14
0284-444-06-0000	11605 POPLAR ST	RS	1.00	56.14
0284-444-07-0000	11595 POPLAR ST	RS	1.00	56.14
0284-444-08-0000	11585 POPLAR ST	RS	1.00	56.14
0284-444-09-0000	25185 BIRCH AVE	RS	1.00	56.14
0284-451-02-0000	11400 BENTON ST	RSC	0.16	9.10
0284-451-03-0000	11402 BENTON ST	RSC	0.16	9.10
0284-451-04-0000	11404 BENTON ST	RSC	0.16	9.10
0284-451-05-0000	25206 LAWTON AVE	RSC	0.16	9.10
0284-451-06-0000	25204 LAWTON AVE	RSC	0.16	9.10
0284-451-07-0000	25202 LAWTON AVE	RSC	0.16	9.10
0284-451-08-0000	25200 LAWTON AVE	RSC	0.16	9.10
0284-451-09-0000	11406 BENTON ST	RSC	0.16	9.10
0284-451-10-0000	11408 BENTON ST	RSC	0.16	9.10
0284-451-11-0000	11410 BENTON ST	RSC	0.16	9.10
0284-451-12-0000	11412 BENTON ST	RSC	0.16	9.10
0284-451-13-0000	11414 BENTON ST	RSC	0.16	9.10
0284-451-14-0000	11416 BENTON ST	RSC	0.16	9.10
0284-451-15-0000	11418 BENTON ST	RSC	0.16	9.10
0284-451-16-0000	11420 BENTON ST	RSC	0.16	9.10
0284-451-17-0000	11422 BENTON ST	RSC	0.16	9.10
0284-451-18-0000	11424 BENTON ST	RSC	0.16	9.10
0284-451-19-0000	11426 BENTON ST	RSC	0.16	9.10
0284-451-20-0000	11428 BENTON ST	RSC	0.16	9.10
0284-451-21-0000	11430 BENTON ST	RSC	0.16	9.10
0284-451-22-0000	11432 BENTON ST	RSC	0.16	9.10
0284-451-23-0000	11434 BENTON ST	RSC	0.16	9.10
0284-451-24-0000	11436 BENTON ST	RSC	0.16	9.10



**City of Loma Linda**  
**Street Light Benefit Assessment District No. 1**  
**Fiscal Year 2015/2016 Assessment Roll (Sorted by APN)**

APN	SITUS ADDRESS	LAND USE CODE	EBU	CHARGE
0284-451-25-0000	11438 BENTON ST	RSC	0.16	9.10
0284-451-26-0000	11440 BENTON ST	RSC	0.16	9.10
0284-451-27-0000	11442 BENTON ST	RSC	0.16	9.10
0284-451-28-0000	11444 BENTON ST	RSC	0.16	9.10
0284-451-29-0000	11446 BENTON ST	RSC	0.16	9.10
0284-451-30-0000	11448 BENTON ST	RSC	0.16	9.10
0284-451-31-0000	11450 BENTON ST	RSC	0.16	9.10
0284-451-32-0000	11464 BENTON ST	RSC	0.16	9.10
0284-451-33-0000	11462 BENTON ST	RSC	0.16	9.10
0284-451-34-0000	11460 BENTON ST	RSC	0.16	9.10
0284-451-35-0000	11452 BENTON ST	RSC	0.16	9.10
0284-451-36-0000	11454 BENTON ST	RSC	0.16	9.10
0284-451-37-0000	11456 BENTON ST	RSC	0.16	9.10
0284-451-38-0000	11458 BENTON ST	RSC	0.16	9.10
0284-461-01-0000	25208 LAWTON AVE	RSC	0.39	21.73
0284-461-02-0000	25210 LAWTON AVE	RSC	0.39	21.73
0284-461-03-0000	25212 LAWTON AVE	RSC	0.39	21.73
0284-461-04-0000	25214 LAWTON AVE	RSC	0.39	21.73
0284-461-05-0000	25222 LAWTON AVE	RSC	0.39	21.73
0284-461-06-0000	25220 LAWTON AVE	RSC	0.39	21.73
0284-461-07-0000	25218 LAWTON AVE	RSC	0.39	21.73
0284-461-08-0000	25216 LAWTON AVE	RSC	0.39	21.73
0284-461-09-0000	25224 LAWTON AVE	RSC	0.39	21.73
0284-461-10-0000	25226 LAWTON AVE	RSC	0.39	21.73
0284-461-11-0000	25228 LAWTON AVE	RSC	0.39	21.73
0284-461-12-0000	25230 LAWTON AVE	RSC	0.39	21.73
0284-461-13-0000	25246 LAWTON AVE	RSC	0.39	21.73
0284-461-14-0000	25244 LAWTON AVE	RSC	0.39	21.73
0284-461-15-0000	25242 LAWTON AVE	RSC	0.39	21.73
0284-461-16-0000	25240 LAWTON AVE	RSC	0.39	21.73
0284-461-17-0000	25232 LAWTON AVE	RSC	0.39	21.73
0284-461-18-0000	25234 LAWTON AVE	RSC	0.39	21.73
0284-461-19-0000	25236 LAWTON AVE	RSC	0.39	21.73
0284-461-20-0000	25238 LAWTON AVE	RSC	0.39	21.73
0284-461-21-0000	11466 BENTON ST	RSC	0.39	21.73
0284-461-22-0000	11468 BENTON ST	RSC	0.39	21.73
0284-461-23-0000	11470 BENTON ST	RSC	0.39	21.73
0284-461-24-0000	11478 BENTON ST	RSC	0.39	21.73
0284-461-25-0000	11476 BENTON ST	RSC	0.39	21.73
0284-461-26-0000	11474 BENTON ST	RSC	0.39	21.73
0284-461-27-0000	11472 BENTON ST	RSC	0.39	21.73
0284-461-28-0000	25266 LAWTON AVE	RSC	0.39	21.73
0284-461-29-0000	25274 LAWTON AVE	RSC	0.39	21.73
0284-461-30-0000	25280 LAWTON AVE	RSC	0.39	21.73
0284-461-31-0000	11486 BENTON ST	RSC	0.39	21.73
0284-471-01-0000	25386 LAWTON AVE	RSC	0.61	34.09
0284-471-02-0000	25372 LAWTON AVE	RSC	0.61	34.09
0284-471-03-0000	25368 LAWTON AVE	RSC	0.61	34.09
0284-471-04-0000	25358 LAWTON AVE	RSC	0.61	34.09
0284-471-05-0000	25352 LAWTON AVE	RSC	0.61	34.09
0284-471-06-0000	25342 LAWTON AVE	RSC	0.61	34.09
0284-471-07-0000	25338 LAWTON AVE	RSC	0.61	34.09
0284-471-08-0000	25324 LAWTON AVE	RSC	0.61	34.09
0284-471-09-0000	11491 BENTON ST	RSC	0.61	34.09
0284-471-10-0000	11481 BENTON ST	RSC	0.61	34.09



**City of Loma Linda**  
**Street Light Benefit Assessment District No. 1**  
**Fiscal Year 2015/2016 Assessment Roll (Sorted by APN)**

APN	SITUS ADDRESS	LAND USE CODE	EBU	CHARGE
0284-471-11-0000	11471 BENTON ST	RSC	0.61	34.09
0284-471-12-0000	11461 BENTON ST	RSC	0.61	34.09
0284-471-13-0000	11451 BENTON ST	RSC	0.61	34.09
0284-471-14-0000	11453 BENTON ST	RSC	0.61	34.09
0284-471-15-0000	11463 BENTON ST	RSC	0.61	34.09
0284-471-16-0000	11473 BENTON ST	RSC	0.61	34.09
0284-471-17-0000	11493 BENTON ST	RSC	0.61	34.09
0284-471-18-0000	11497 BENTON ST	RSC	0.61	34.09
0284-471-19-0000	11455 BENTON ST	RSC	0.61	34.09
0284-471-20-0000	11499 BENTON ST	RSC	0.61	34.09
0284-471-21-0000	11495 BENTON ST	RSC	0.61	34.09
0284-471-22-0000	11477 BENTON ST	RSC	0.61	34.09
0284-471-23-0000	11467 BENTON ST	RSC	0.61	34.09
0284-471-24-0000	11457 BENTON ST	RSC	0.61	34.09
0284-471-25-0000	11459 BENTON ST	RSC	0.61	34.09
0284-471-26-0000	11469 BENTON ST	RSC	0.61	34.09
0284-471-27-0000	11479 BENTON ST	RSC	0.61	34.09
0284-471-28-0000	11489 BENTON ST	RSC	0.61	34.09
0284-481-01-0000	11450 LOMA LINDA DR	RSC	0.61	34.09
0284-481-02-0000	11460 LOMA LINDA DR	RSC	0.61	34.09
0284-481-03-0000	11470 LOMA LINDA DR	RSC	0.61	34.09
0284-481-04-0000	11480 LOMA LINDA DR	RSC	0.61	34.09
0284-481-05-0000	11490 LOMA LINDA DR	RSC	0.61	34.09
0284-481-06-0000	25474 LAWTON AVE	RSC	0.61	34.09
0284-481-07-0000	25462 LAWTON AVE	RSC	0.61	34.09
0284-481-08-0000	25456 LAWTON AVE	RSC	0.61	34.09
0284-481-09-0000	25448 LAWTON AVE	RSC	0.61	34.09
0284-481-10-0000	25440 LAWTON AVE	RSC	0.61	34.09
0284-481-11-0000	25432 LAWTON AVE	RSC	0.61	34.09
0284-481-12-0000	25426 LAWTON AVE	RSC	0.61	34.09
0284-481-13-0000	25414 LAWTON AVE	RSC	0.61	34.09
0284-481-14-0000	11472 LOMA LINDA DR	RSC	0.61	34.09
0284-481-15-0000	11462 LOMA LINDA DR	RSC	0.61	34.09
0284-481-16-0000	11452 LOMA LINDA DR	RSC	0.61	34.09
0284-481-17-0000	11442 LOMA LINDA DR	RSC	0.61	34.09
0284-481-18-0000	11448 LOMA LINDA DR	RSC	0.61	34.09
0284-481-19-0000	11458 LOMA LINDA DR	RSC	0.61	34.09
0284-481-20-0000	11468 LOMA LINDA DR	RSC	0.61	34.09
0284-481-21-0000	11484 LOMA LINDA DR	RSC	0.61	34.09
0284-481-22-0000	11488 LOMA LINDA DR	RSC	0.61	34.09
0284-481-23-0000	11446 LOMA LINDA DR	RSC	0.61	34.09
0284-481-24-0000	11486 LOMA LINDA DR	RSC	0.61	34.09
0284-481-25-0000	11482 LOMA LINDA DR	RSC	0.61	34.09
0284-481-26-0000	11464 LOMA LINDA DR	RSC	0.61	34.09
0284-481-27-0000	11454 LOMA LINDA DR	RSC	0.61	34.09
0284-481-28-0000	11444 LOMA LINDA DR	RSC	0.61	34.09
0284-491-01-0000	11610 MURPHY	RS	1.00	56.14
0284-491-02-0000	11620 MURPHY	RS	1.00	56.14
0284-491-03-0000	11632 MURPHY	RS	1.00	56.14
0284-491-04-0000	11642 MURPHY	RS	1.00	56.14
0284-491-05-0000	11654 MURPHY	RS	1.00	56.14
0284-491-06-0000	25312 HURON	RS	1.00	56.14
0284-492-01-0000	11608 WELEBIR ST	RS	1.00	56.14
0284-492-02-0000	11618 WELEBIR ST	RS	1.00	56.14
0284-492-03-0000	11630 WELEBIR ST	RS	1.00	56.14

**City of Loma Linda**  
**Street Light Benefit Assessment District No. 1**  
**Fiscal Year 2015/2016 Assessment Roll (Sorted by APN)**

APN	SITUS ADDRESS	LAND USE CODE	EBU	CHARGE
0284-492-04-0000	11642 WELEBIR	RS	1.00	56.14
0284-492-05-0000	11652 WELEBIR ST	RS	1.00	56.14
0284-492-06-0000	25360 HURON	RS	1.00	56.14
0284-492-07-0000	11665 MURPHY	RS	1.00	56.14
0284-492-08-0000	11653 MURPHY	RS	1.00	56.14
0284-492-09-0000	11643 MURPHY	RS	1.00	56.14
0284-492-10-0000	11631 MURPHY	RS	1.00	56.14
0284-492-11-0000	11619 MURPHY ST	RS	1.00	56.14
0284-492-12-0000	11609 MURPHY	RS	1.00	56.14
0284-493-01-0000	25400 HURON ST	RS	1.00	56.14
0284-493-02-0000	11657 WELEBIR	RS	1.00	56.14
0284-493-03-0000	11641 WELEBIR	RS	1.00	56.14
0284-493-04-0000	11629 WELEBIR ST	RS	1.00	56.14
0284-493-05-0000	11615 WELEBIR ST	RS	1.00	56.14
0284-493-06-0000	11609 ORANGE CREST	RS	1.00	56.14
0284-493-07-0000	25417 ORANGE CREST	RS	1.00	56.14
0284-493-08-0000	25429 ORANGE CREST	RS	1.00	56.14
0284-493-09-0000	25441 ORANGE CREST	RS	1.00	56.14
0284-493-10-0000	25453 ORANGE CREST	RS	1.00	56.14
0284-493-11-0000	25465 ORANGE CREST	RS	1.00	56.14
0284-493-12-0000	25477 ORANGE CREST	RS	1.00	56.14
0284-493-13-0000	25489 ORANGE CREST	RS	1.00	56.14
0284-493-14-0000	25488 HURON ST	RS	1.00	56.14
0284-493-15-0000	25476 HURON ST	RS	1.00	56.14
0284-493-16-0000	25464 HURON ST	RS	1.00	56.14
0284-493-17-0000	25452 HURON ST	RS	1.00	56.14
0284-493-18-0000	25440 HURON ST	RS	1.00	56.14
0284-493-19-0000	25428 HURON ST	RS	1.00	56.14
0284-493-20-0000	25416 HURON ST	RS	1.00	56.14
0284-494-01-0000	25305 HURON	RS	1.00	56.14
0284-494-02-0000	25317 HURON	RS	1.00	56.14
0284-494-03-0000	25329 HURON ST	RS	1.00	56.14
0284-494-04-0000	25341 HURON	RS	1.00	56.14
0284-494-05-0000	25353 HURON	RS	1.00	56.14
0284-494-06-0000	11690 WELEBIR	RS	1.00	56.14
0284-495-01-0000	11695 WELEBIR	RS	1.00	56.14
0284-495-02-0000	25387 HURON	RS	1.00	56.14
0284-495-09-0000	25441 HURON ST	RS	1.00	56.14
0284-495-10-0000	HURON ST	RS	1.00	56.14
0284-495-11-0000	25461 HURON ST	RS	1.00	56.14
0284-495-12-0000	25487 HURON ST	RS	1.00	56.14
0284-496-01-0000	25488 ORANGE CREST	RS	1.00	56.14
0284-496-02-0000	25474 ORANGE CREST	RS	1.00	56.14
0284-496-03-0000	25460 ORANGE CREST	RS	1.00	56.14
0284-496-04-0000	25446 ORANGE CREST	RS	1.00	56.14
0284-496-05-0000	25432 ORANGE CREST	RS	1.00	56.14
0284-501-01-0000	11512 PECAN WY	RS	1.00	56.14
0284-501-02-0000	11526 PECAN WY	RS	1.00	56.14
0284-501-03-0000	11540 PECAN WY	RS	1.00	56.14
0284-501-04-0000	11554 PECAN WY	RS	1.00	56.14
0284-501-05-0000	11576 PECAN WY	RS	1.00	56.14
0284-501-06-0000	11588 PECAN WY	RS	1.00	56.14
0284-501-07-0000	11602 PECAN WY	RS	1.00	56.14
0284-501-08-0000	11616 PECAN WY	RS	1.00	56.14
0284-501-09-0000	11630 PECAN WY	RS	1.00	56.14

**City of Loma Linda**  
**Street Light Benefit Assessment District No. 1**  
**Fiscal Year 2015/2016 Assessment Roll (Sorted by APN)**

APN	SITUS ADDRESS	LAND USE CODE	EBU	CHARGE
0284-501-10-0000	11642 PECAN WY	RS	1.00	56.14
0284-501-11-0000	11652 PECAN WY	RS	1.00	56.14
0284-501-12-0000	11666 PECAN WY	RS	1.00	56.14
0284-501-13-0000	25205 HURON ST	RS	1.00	56.14
0284-501-14-0000	25219 HURON ST	RS	1.00	56.14
0284-501-15-0000	25245 HURON ST	RS	1.00	56.14
0284-501-16-0000	25257 HURON ST	RS	1.00	56.14
0284-501-17-0000	25271 HURON ST	RS	1.00	56.14
0284-501-18-0000	25283 HURON ST	RS	1.00	56.14
0284-501-19-0000	25295 HURON ST	RS	1.00	56.14
0284-501-20-0000	11665 CEDAR WY	RS	1.00	56.14
0284-501-21-0000	11651 CEDAR WY	RS	1.00	56.14
0284-501-22-0000	11639 CEDAR WY	RS	1.00	56.14
0284-501-23-0000	11627 CEDAR WY	RS	1.00	56.14
0284-501-24-0000	11617 CEDAR WY	RS	1.00	56.14
0284-501-25-0000	11603 CEDAR WY	RS	1.00	56.14
0284-501-26-0000	11589 CEDAR WY	RS	1.00	56.14
0284-501-27-0000	11577 CEDAR WY	RS	1.00	56.14
0284-501-28-0000	11565 CEDAR WY	RS	1.00	56.14
0284-501-29-0000	11553 CEDAR WY	RS	1.00	56.14
0284-501-30-0000	11539 CEDAR WY	RS	1.00	56.14
0284-501-31-0000	11525 CEDAR	RS	1.00	56.14
0284-501-32-0000	11511 CEDAR WY	RS	1.00	56.14
0284-501-33-0000	11512 CEDAR WY	RS	1.00	56.14
0284-501-34-0000	11526 CEDAR WY	RS	1.00	56.14
0284-501-35-0000	11525 PECAN WY	RS	1.00	56.14
0284-501-36-0000	11511 PECAN WY	RS	1.00	56.14
0284-501-37-0000	11548 CEDAR WY	RS	1.00	56.14
0284-501-38-0000	11562 CEDAR WY	RS	1.00	56.14
0284-501-39-0000	11574 CEDAR WY	RS	1.00	56.14
0284-501-40-0000	11584 CEDAR WY	RS	1.00	56.14
0284-501-41-0000	11598 CEDAR WY	RS	1.00	56.14
0284-501-42-0000	11610 CEDAR WY	RS	1.00	56.14
0284-501-43-0000	11622 CEDAR WY	RS	1.00	56.14
0284-501-44-0000	11636 CEDAR WY	RS	1.00	56.14
0284-501-45-0000	11652 CEDAR WY	RS	1.00	56.14
0284-501-46-0000	11666 CEDAR WY	RS	1.00	56.14
0284-501-47-0000	11667 PECAN WY	RS	1.00	56.14
0284-501-48-0000	11653 PECAN WY	RS	1.00	56.14
0284-501-49-0000	11637 PECAN WY	RS	1.00	56.14
0284-501-50-0000	11623 PECAN WY	RS	1.00	56.14
0284-501-51-0000	11611 PECAN WY	RS	1.00	56.14
0284-501-52-0000	11599 PECAN WY	RS	1.00	56.14
0284-501-53-0000	11585 PECAN WY	RS	1.00	56.14
0284-501-54-0000	11575 PECAN WY	RS	1.00	56.14
0284-501-55-0000	11563 PECAN WY	RS	1.00	56.14
0284-501-56-0000	11549 PECAN WY	RS	1.00	56.14
0284-511-01-0000	25511 MANDARIN CT	RS	1.00	56.14
0284-511-02-0000	25523 MANDARIN CT	RS	1.00	56.14
0284-511-03-0000	25535 MANDARIN CT	RS	1.00	56.14
0284-511-04-0000	25547 MANDARIN CT	RS	1.00	56.14
0284-511-05-0000	25559 MANDARIN CT	RS	1.00	56.14
0284-511-06-0000	25571 MANDARIN CT	RS	1.00	56.14
0284-511-07-0000	25581 MANDARIN CT	RS	1.00	56.14
0284-511-08-0000	25590 MANDARIN CT	RS	1.00	56.14

**City of Loma Linda**  
**Street Light Benefit Assessment District No. 1**  
**Fiscal Year 2015/2016 Assessment Roll (Sorted by APN)**

APN	SITUS ADDRESS	LAND USE CODE	EBU	CHARGE
0284-511-09-0000	25580 MANDARIN CT	RS	1.00	56.14
0284-511-10-0000	25570 MANDARIN CT	RS	1.00	56.14
0284-511-11-0000	25558 MANDARIN CT	RS	1.00	56.14
0284-511-12-0000	25546 MANDARIN CT	RS	1.00	56.14
0284-511-13-0000	25534 MANDARIN CT	RS	1.00	56.14
0284-511-14-0000	25522 MANDARIN CT	RS	1.00	56.14
0284-511-15-0000	25510 MANDARIN CT	RS	1.00	56.14
0284-511-16-0000	25511 LAWTON AVE	RS	1.00	56.14
0284-511-17-0000	25523 LAWTON AVE	RS	1.00	56.14
0284-511-18-0000	25535 LAWTON AVE	RS	1.00	56.14
0284-511-19-0000	25547 LAWTON AVE	RS	1.00	56.14
0284-511-20-0000	25559 LAWTON AVE	RS	1.00	56.14
0284-511-21-0000	25571 LAWTON AVE	RS	1.00	56.14
0284-511-22-0000	25583 LAWTON AVE	RS	1.00	56.14
0284-511-23-0000	25595 LAWTON AVE	RS	1.00	56.14
0284-511-24-0000	11510 CIELO LN	RS	1.00	56.14
0284-511-25-0000	11520 CIELO LN	RS	1.00	56.14
0284-511-26-0000	11532 CIELO LN	RS	1.00	56.14
0284-511-27-0000	11542 CIELO LN	RS	1.00	56.14
0284-511-28-0000	11552 CIELO LN	RS	1.00	56.14
0284-511-29-0000	11562 CIELO LN	RS	1.00	56.14
0284-511-30-0000	11572 CIELO LN	RS	1.00	56.14
0284-511-31-0000	11582 CIELO LN	RS	1.00	56.14
0284-511-32-0000	11594 CIELO LN	RS	1.00	56.14
0284-511-33-0000	11595 CIELO LN	RS	1.00	56.14
0284-511-34-0000	11585 CIELO LN	RS	1.00	56.14
0284-511-35-0000	11573 CIELO LN	RS	1.00	56.14
0284-511-36-0000	11563 CIELO LN	RS	1.00	56.14
0284-511-37-0000	11553 CIELO LN	RS	1.00	56.14
0284-511-38-0000	11543 CIELO LN	RS	1.00	56.14
0284-511-39-0000	11533 CIELO LN	RS	1.00	56.14
0284-511-40-0000	11521 CIELO LN	RS	1.00	56.14
0284-511-41-0000	11511 CIELO LN	RS	1.00	56.14
0284-511-42-0000	25511 NICKS AVE	RS	1.00	56.14
0284-511-43-0000	25523 E NICKS AVE	RS	1.00	56.14
0284-511-44-0000	25535 E NICKS AVE	RS	1.00	56.14
0284-511-45-0000	25547 NICKS AVE	RS	1.00	56.14
0284-511-46-0000	25559 E NICKS ST	RS	1.00	56.14
0284-511-47-0000	25571 NICKS AVE	RS	1.00	56.14
0284-511-48-0000	25581 E NICKS AVE	RS	1.00	56.14
0284-511-49-0000	25590 NICKS AVE	RS	1.00	56.14
0284-511-50-0000	25580 E NICKS AVE	RS	1.00	56.14
0284-511-51-0000	25570 NICKS AVE	RS	1.00	56.14
0284-511-52-0000	25558 NICKS AVE	RS	1.00	56.14
0284-511-53-0000	25546 E NICKS AVE	RS	1.00	56.14
0284-511-54-0000	25534 E NICKS AVE	RS	1.00	56.14
0284-511-55-0000	25522 NICKS AVE	RS	1.00	56.14
0284-511-56-0000	25510 E NICKS AVE	RS	1.00	56.14
0284-511-57-0000	25699 LAWTON ST	RSC	0.59	33.27
0284-511-58-0000	25697 LAWTON ST	RSC	0.59	33.27
0284-511-59-0000	25695 LAWTON ST	RSC	0.59	33.27
0284-511-60-0000	25693 LAWTON ST	RSC	0.59	33.27
0284-511-61-0000	25691 LAWTON ST	RSC	0.59	33.27
0284-511-62-0000	25689 LAWTON ST	RSC	0.59	33.27
0284-511-63-0000	25687 LAWTON ST	RSC	0.59	33.27

**City of Loma Linda**  
**Street Light Benefit Assessment District No. 1**  
**Fiscal Year 2015/2016 Assessment Roll (Sorted by APN)**

APN	SITUS ADDRESS	LAND USE CODE	EBU	CHARGE
0284-511-64-0000	25685 LAWTON ST	RSC	0.59	33.27
0284-511-65-0000	25683 LAWTON ST	RSC	0.59	33.27
0284-511-66-0000	25681 LAWTON ST	RSC	0.59	33.27
0284-511-67-0000	25679 LAWTON ST	RSC	0.59	33.27
0284-511-68-0000	25677 LAWTON ST	RSC	0.59	33.27
0284-511-69-0000	25675 LAWTON ST	RSC	0.59	33.27
0284-511-70-0000	25673 LAWTON ST	RSC	0.59	33.27
0284-511-71-0000	25651 LAWTON ST	RSC	0.59	33.27
0284-511-72-0000	25649 LAWTON ST	RSC	0.59	33.27
0284-511-73-0000	25647 LAWTON ST	RSC	0.59	33.27
0284-511-74-0000	25653 LAWTON ST	RSC	0.59	33.27
0284-511-75-0000	25655 LAWTON ST	RSC	0.59	33.27
0284-511-76-0000	25657 LAWTON ST	RSC	0.59	33.27
0284-511-77-0000	25659 LAWTON ST	RSC	0.59	33.27
0284-511-78-0000	25661 LAWTON ST	RSC	0.59	33.27
0284-511-79-0000	25663 LAWTON ST	RSC	0.59	33.27
0284-511-80-0000	25665 LAWTON ST	RSC	0.59	33.27
0284-511-81-0000	25667 LAWTON ST	RSC	0.59	33.27
0284-511-82-0000	25669 LAWTON ST	RSC	0.59	33.27
0284-511-83-0000	25671 LAWTON ST	RSC	0.59	33.27
0284-521-01-0000	11604 CIELO LN	RS	1.00	56.14
0284-521-02-0000	11614 CIELO LN	RS	1.00	56.14
0284-521-03-0000	11624 CIELO LN	RS	1.00	56.14
0284-521-04-0000	11634 CIELO LN	RS	1.00	56.14
0284-521-05-0000	11644 CIELO LN	RS	1.00	56.14
0284-521-06-0000	11654 CIELO LN	RS	1.00	56.14
0284-521-07-0000	11666 CIELO LN	RS	1.00	56.14
0284-521-08-0000	11684 CIELO LN	RS	1.00	56.14
0284-521-09-0000	11696 CIELO LN	RS	1.00	56.14
0284-521-10-0000	11697 CIELO LN	RS	1.00	56.14
0284-521-11-0000	11685 CIELO LN	RS	1.00	56.14
0284-521-12-0000	11667 CIELO LN	RS	1.00	56.14
0284-521-13-0000	11655 CIELO LN	RS	1.00	56.14
0284-521-14-0000	11645 CIELO LN	RS	1.00	56.14
0284-521-15-0000	11635 CIELO LN	RS	1.00	56.14
0284-521-16-0000	11625 CIELO LN	RS	1.00	56.14
0284-521-17-0000	11615 CIELO LN	RS	1.00	56.14
0284-521-18-0000	11605 CIELO LN	RS	1.00	56.14
0284-521-19-0000	25511 HURON ST	RS	1.00	56.14
0284-521-20-0000	25525 HURON ST	RS	1.00	56.14
0284-521-21-0000	25539 HURON ST	RS	1.00	56.14
0284-521-22-0000	25553 HURON ST	RS	1.00	56.14
0284-521-23-0000	25567 HURON ST	RS	1.00	56.14
0284-521-24-0000	25581 HURON ST	RS	1.00	56.14
0284-521-25-0000	25595 HURON ST	RS	1.00	56.14
0284-521-26-0000	25594 HURON ST	RS	1.00	56.14
0284-521-27-0000	25582 HURON ST	RS	1.00	56.14
0284-521-28-0000	25570 HURON ST	RS	1.00	56.14
0284-521-29-0000	25558 HURON ST	RS	1.00	56.14
0284-521-30-0000	25546 HURON ST	RS	1.00	56.14
0284-521-31-0000	25534 HURON ST	RS	1.00	56.14
0284-521-32-0000	25522 HURON ST	RS	1.00	56.14
0284-521-33-0000	25510 HURON ST	RS	1.00	56.14
0284-521-34-0000	25511 ORANGE CREST	RS	1.00	56.14
0284-521-35-0000	25523 ORANGE CREST	RS	1.00	56.14

**City of Loma Linda**  
**Street Light Benefit Assessment District No. 1**  
**Fiscal Year 2015/2016 Assessment Roll (Sorted by APN)**

APN	SITUS ADDRESS	LAND USE CODE	EBU	CHARGE
0284-521-36-0000	25535 ORANGE CREST	RS	1.00	56.14
0284-521-37-0000	25547 ORANGE CREST	RS	1.00	56.14
0284-521-38-0000	25559 ORANGE CREST	RS	1.00	56.14
0284-521-39-0000	25571 ORANGE CREST	RS	1.00	56.14
0284-521-40-0000	25581 E ORANGE CREST	RS	1.00	56.14
0284-521-41-0000	25590 E ORANGE CREST	RS	1.00	56.14
0284-521-42-0000	25580 E ORANGE CREST	RS	1.00	56.14
0284-521-43-0000	25570 E ORANGE CREST	RS	1.00	56.14
0284-521-44-0000	25558 ORANGE CREST	RS	1.00	56.14
0284-521-45-0000	25546 ORANGE CREST	RS	1.00	56.14
0284-521-46-0000	25534 E ORANGE CREST	RS	1.00	56.14
0284-521-47-0000	25522 ORANGE CREST	RS	1.00	56.14
0284-521-48-0000	25510 E ORANGE CREST	RS	1.00	56.14
0284-521-49-0000	25644 HURON ST	RSC	0.59	33.28
0284-521-50-0000	25646 HURON ST	RSC	0.59	33.28
0284-521-51-0000	25648 HURON ST	RSC	0.59	33.28
0284-521-52-0000	25670 HURON ST	RSC	0.59	33.28
0284-521-53-0000	25672 HURON ST	RSC	0.59	33.28
0284-521-54-0000	25674 HURON ST	RSC	0.59	33.28
0284-521-55-0000	25676 HURON ST	RSC	0.59	33.28
0284-521-56-0000	25678 HURON ST	RSC	0.59	33.28
0284-521-57-0000	25680 HURON ST	RSC	0.59	33.28
0284-521-58-0000	25682 HURON ST	RSC	0.59	33.28
0284-521-59-0000	25684 HURON ST	RSC	0.59	33.28
0284-521-60-0000	25686 HURON ST	RSC	0.59	33.28
0284-521-61-0000	25688 HURON ST	RSC	0.59	33.28
0284-521-62-0000	25690 HURON ST	RSC	0.59	33.28
0284-521-63-0000	25692 HURON ST	RSC	0.59	33.28
0284-521-64-0000	25694 HURON ST	RSC	0.59	33.28
0284-521-65-0000	25696 HURON ST	RSC	0.59	33.28
0284-521-66-0000	25698 HURON ST	RSC	0.59	33.28
0284-521-67-0000	25668 HURON ST	RSC	0.59	33.28
0284-521-68-0000	25666 HURON ST	RSC	0.59	33.28
0284-521-69-0000	25664 HURON ST	RSC	0.59	33.28
0284-521-70-0000	25662 HURON ST	RSC	0.59	33.28
0284-521-71-0000	25660 HURON ST	RSC	0.59	33.28
0284-521-72-0000	25658 HURON ST	RSC	0.59	33.28
0284-521-73-0000	25656 HURON ST	RSC	0.59	33.28
0284-521-74-0000	25654 HURON ST	RSC	0.59	33.28
0284-521-75-0000	25652 HURON ST	RSC	0.59	33.28
0284-521-76-0000	25650 HURON ST	RSC	0.59	33.28
0284-521-78-0000	25661 HURON ST	RS	1.00	56.14
0284-521-79-0000	25677 HURON ST	RS	1.00	56.14
0284-521-80-0000	25693 HURON ST	RS	1.00	56.14
0284-531-01-0000	10993 RINCON ST	RS	1.00	56.14
0284-531-02-0000	10983 RINCON ST	RS	1.00	56.14
0284-531-03-0000	10973 RINCON ST	RS	1.00	56.14
0284-531-04-0000	10963 RINCON ST	RS	1.00	56.14
0284-531-05-0000	10953 RINCON ST	RS	1.00	56.14
0284-531-06-0000	10943 RINCON ST	RS	1.00	56.14
0284-531-07-0000	10933 RINCON ST	RS	1.00	56.14
0284-531-08-0000	10923 RINCON ST	RS	1.00	56.14
0284-531-09-0000	10913 RINCON ST	RS	1.00	56.14
0284-531-10-0000	10903 RINCON 09 ST	RS	1.00	56.14
0284-531-11-0000	24555 CANADA ST	RS	1.00	56.14



**City of Loma Linda**  
**Street Light Benefit Assessment District No. 1**  
**Fiscal Year 2015/2016 Assessment Roll (Sorted by APN)**

APN	SITUS ADDRESS	LAND USE CODE	EBU	CHARGE
0284-531-12-0000	24567 CANADA ST	RS	1.00	56.14
0284-531-13-0000	24573 CANADA ST	RS	1.00	56.14
0284-531-18-0000	24576 CANADA ST	RS	1.00	56.14
0284-531-19-0000	24566 CANADA ST	RS	1.00	56.14
0284-531-20-0000	24554 CANADA ST	RS	1.00	56.14
0284-531-22-0000	24510 CANADA 04 ST	RS	1.00	56.14
0284-531-23-0000	10912 RINCON 18 ST	RS	1.00	56.14
0284-531-24-0000	10922 RINCON 28 ST	RS	1.00	56.14
0284-531-25-0000	10932 RINCON 38 ST	RS	1.00	56.14
0284-531-26-0000	10942 RINCON ST	RS	1.00	56.14
0284-531-27-0000	10952 RINCON 58 ST	RS	1.00	56.14
0284-531-28-0000	10962 RINCON 68 ST	RS	1.00	56.14
0284-531-29-0000	10972 RINCON 78 ST	RS	1.00	56.14
0284-531-30-0000	10982 RINCON 88 ST	RS	1.00	56.14
0284-531-31-0000	10992 RINCON 98 ST	RS	1.00	56.14
0284-531-32-0000	24594 CANADA ST	RS	1.00	56.14
0284-531-33-0000	24629 CANADA ST	RS	1.00	56.14
0284-531-34-0000	24613 CANADA ST	RS	1.00	56.14
0284-531-35-0000	24589 CANADA ST	RS	1.00	56.14
0284-541-01-0000	25624 CARROL CT	RS	1.00	56.14
0284-541-02-0000	25612 CARROL CT	RS	1.00	56.14
0284-541-03-0000	25611 CARROL CT	RS	1.00	56.14
0284-541-04-0000	25623 CARROL CT	RS	1.00	56.14
0284-541-05-0000	25624 ALLEN WY	RS	1.00	56.14
0284-541-06-0000	25612 ALLEN WY	RS	1.00	56.14
0284-541-07-0000	25613 ALLEN WY	RS	1.00	56.14
0284-541-08-0000	25627 ALLEN WY	RS	1.00	56.14
0284-541-09-0000	25641 ALLEN WY	RS	1.00	56.14
0284-541-10-0000	25655 ALLEN WY	RS	1.00	56.14
0284-541-11-0000	25669 ALLEN WY	RS	1.00	56.14
0284-541-12-0000	25683 ALLEN WY	RS	1.00	56.14
0284-541-13-0000	25695 ALLEN WY	RS	1.00	56.14
0284-541-14-0000	25696 ALLEN WY	RS	1.00	56.14
0284-541-15-0000	25684 ALLEN WY	RS	1.00	56.14
0284-541-16-0000	25672 ALLEN WY	RS	1.00	56.14
0284-541-17-0000	25660 ALLEN WY	RS	1.00	56.14
0284-541-18-0000	25648 ALLEN WY	RS	1.00	56.14
0284-541-19-0000	25647 CARROL CT	RS	1.00	56.14
0284-541-20-0000	25659 CARROL CT	RS	1.00	56.14
0284-541-21-0000	25671 CARROL CT	RS	1.00	56.14
0284-541-22-0000	25683 CARROL CT	RS	1.00	56.14
0284-541-23-0000	25695 CARROL CT	RS	1.00	56.14
0284-541-24-0000	25696 CARROL CT	RS	1.00	56.14
0284-541-25-0000	25684 CARROL ST	RS	1.00	56.14
0284-541-26-0000	25672 CARROL CT	RS	1.00	56.14
0284-541-27-0000	25660 CARROL CT	RS	1.00	56.14
0284-541-28-0000	25648 CARROL CT	RS	1.00	56.14
0284-551-01-0000	11721 WELEBIR ST	RS	1.00	56.14
0284-551-02-0000	11731 WELEBIR ST	RS	1.00	56.14
0284-551-03-0000	11751 WELEBIR ST	RS	1.00	56.14
0284-551-04-0000	11761 WELIBIR ST	RS	1.00	56.14
0284-551-05-0000	WELEBIR ST	RS	1.00	56.14
0284-551-06-0000	11781 WELEBIR ST	RS	1.00	56.14
0284-551-07-0000	11722 WELIBIR ST	RS	1.00	56.14
0284-551-08-0000	25342 CYPRESS ST	RS	1.00	56.14



**City of Loma Linda**  
**Street Light Benefit Assessment District No. 1**  
**Fiscal Year 2015/2016 Assessment Roll (Sorted by APN)**

APN	SITUS ADDRESS	LAND USE CODE	EBU	CHARGE
0284-551-09-0000	25330 CYPRESS ST	RS	1.00	56.14
0284-551-10-0000	CYPRESS ST	RS	1.00	56.14
0284-551-11-0000	25306 CYPRESS ST	RS	1.00	56.14
0284-551-12-0000	25296 CYPRESS ST	RS	1.00	56.14
0284-551-13-0000	11771 ALMOND CT	RS	1.00	56.14
0284-551-14-0000	11761 ALMOND CT	RS	1.00	56.14
0284-551-15-0000	11751 ALMOND CT	RS	1.00	56.14
0284-551-16-0000	25323 CYPRESS ST	RS	1.00	56.14
0284-551-17-0000	25337 CYPRESS ST	RS	1.00	56.14
0284-551-18-0000	11746 WELEBIR ST	RS	1.00	56.14
0284-551-19-0000	11756 WELEBIR ST	RS	1.00	56.14
0284-551-20-0000	11762 WELEBIR ST	RS	1.00	56.14
0284-551-24-0000	11778 WELEBIR ST	RS	1.00	56.14
0284-551-27-0000	ALMOND CT	RS	1.00	56.14
0284-561-01-0000	25284 CYPRESS ST	RS	1.00	56.14
0284-561-02-0000	25272 CYPRESS ST	RS	1.00	56.14
0284-561-03-0000	25258 CYPRESS ST	RS	1.00	56.14
0284-561-04-0000	25246 CYPRESS ST	RS	1.00	56.14
0284-561-06-0000	11730 PECAN WY	RS	2.00	112.28
0284-561-07-0000	11750 PECAN WY	RS	1.00	56.14
0284-561-10-0000	11780 PECAN WY	RS	1.00	56.14
0284-561-11-0000	11790 PECAN WY	RS	1.00	56.14
0284-561-12-0000	11781 S PECAN WY	RS	1.00	56.14
0284-561-13-0000	11771 PECAN WY	RS	1.00	56.14
0284-561-14-0000	11761 PECAN	RS	1.00	56.14
0284-561-15-0000	11741 PECAN AVE	RS	1.00	56.14
0284-561-16-0000	25243 CYPRESS ST	RS	1.00	56.14
0284-561-17-0000	CYPRESS ST	RS	1.00	56.14
0284-561-18-0000	11748 ALMOND CT	RS	1.00	56.14
0284-561-19-0000	11758 ALMOND CT	RS	1.00	56.14
0284-561-20-0000	11778 ALMOND CT	RS	1.00	56.14
0284-561-21-0000	ALMOND CT	RS	1.00	56.14
0284-561-23-0000	11770 PECAN WY	RS	1.00	56.14
0284-561-25-0000	11710 PECAN	RS	1.00	56.14
0284-561-26-0000	11760 PECAN	RS	1.00	56.14
0284-651-01-0000	25543 PROSPECT AVE	RSC	0.19	10.69
0284-651-02-0000	25545 PROSPECT AVE	RSC	0.19	10.69
0284-651-03-0000	25549 PROSPECT AVE	RSC	0.19	10.69
0284-651-04-0000	25551 PROSPECT AVE	RSC	0.19	10.69
0284-651-05-0000	25553 PROSPECT AVE	RSC	0.19	10.69
0284-651-06-0000	25563 PROSPECT AVE	RSC	0.19	10.69
0284-651-07-0000	25561 PROSPECT AVE	RSC	0.19	10.69
0284-651-08-0000	25557 PROSPECT AVE	RSC	0.19	10.69
0284-651-09-0000	25555 PROSPECT AVE	RSC	0.19	10.69
0284-651-10-0000	25565 PROSPECT AVE	RSC	0.19	10.69
0284-651-11-0000	25567 PROSPECT AVE	RSC	0.19	10.69
0284-651-12-0000	25571 PROSPECT AVE	RSC	0.19	10.69
0284-651-13-0000	25573 PROSPECT AVE	RSC	0.19	10.69
0284-651-14-0000	25585 PROSPECT AVE	RSC	0.19	10.69
0284-651-15-0000	25583 PROSPECT AVE	RSC	0.19	10.69
0284-651-16-0000	25581 PROSPECT AVE	RSC	0.19	10.69
0284-651-17-0000	25577 PROSPECT AVE	RSC	0.19	10.69
0284-651-18-0000	25575 PROSPECT AVE	RSC	0.19	10.69
0284-651-19-0000	25587 PROSPECT AVE	RSC	0.19	10.69
0284-651-20-0000	25589 PROSPECT AVE	RSC	0.19	10.69

**City of Loma Linda**  
**Street Light Benefit Assessment District No. 1**  
**Fiscal Year 2015/2016 Assessment Roll (Sorted by APN)**

APN	SITUS ADDRESS	LAND USE CODE	EBU	CHARGE
0284-651-21-0000	25593 PROSPECT AVE	RSC	0.19	10.69
0284-651-22-0000	25595 PROSPECT AVE	RSC	0.19	10.69
0284-651-23-0000	25605 PROSPECT AVE	RSC	0.19	10.69
0284-651-24-0000	25603 PROSPECT AVE	RSC	0.19	10.69
0284-651-25-0000	25599 PROSPECT AVE	RSC	0.19	10.69
0284-651-26-0000	25597 PROSPECT AVE	RSC	0.19	10.69
0284-651-27-0000	25607 PROSPECT AVE	RSC	0.19	10.69
0284-651-28-0000	25609 PROSPECT AVE	RSC	0.19	10.69
0284-651-29-0000	25613 PROSPECT AVE	RSC	0.19	10.69
0284-651-30-0000	25615 PROSPECT AVE	RSC	0.19	10.69
0284-651-31-0000	25617 PROSPECT AVE	RSC	0.19	10.69
0284-651-32-0000	25627 PROSPECT AVE	RSC	0.19	10.69
0284-651-33-0000	25625 PROSPECT AVE	RSC	0.19	10.69
0284-651-34-0000	25621 PROSPECT AVE	RSC	0.19	10.69
0284-651-35-0000	25619 PROSPECT AVE	RSC	0.19	10.69
0284-651-36-0000	25629 PROSPECT AVE	RSC	0.19	10.69
0284-651-37-0000	25631 PROSPECT AVE	RSC	0.19	10.69
0284-651-38-0000	25635 PROSPECT AVE	RSC	0.19	10.69
0284-651-39-0000	25637 PROSPECT AVE	RSC	0.19	10.69
0284-651-40-0000	25639 PROSPECT AVE	RSC	0.19	10.69
0284-651-41-0000	25645 PROSPECT AVE	RSC	0.19	10.69
0284-651-42-0000	25641 PROSPECT AVE	RSC	0.19	10.69
0284-661-01-0000	24281 PAULSON DR	RS	1.00	56.14
0284-661-02-0000	24271 PAULSON DR	RS	1.00	56.14
0284-661-03-0000	24261 PAULSON DR	RS	1.00	56.14
0284-661-04-0000	24251 PAULSON DR	RS	1.00	56.14
0284-661-05-0000	24241 PAULSON DR	RS	1.00	56.14
0284-661-06-0000	24231 PAULSON DR	RS	1.00	56.14
0284-661-07-0000	24221 PAULSON DR	RS	1.00	56.14
0284-661-08-0000	24211 PAULSON DR	RS	1.00	56.14
0284-661-09-0000	24199 PAULSON DR	RS	1.00	56.14
0284-661-10-0000	24187 PAULSON DR	RS	1.00	56.14
0284-661-11-0000	11300 VOLLMER DR	RS	1.00	56.14
0284-661-12-0000	11290 VOLLMER DR	RS	1.00	56.14
0284-661-13-0000	11278 VOLLMER DR	RS	1.00	56.14
0284-661-14-0000	11268 VOLLMER DR	RS	1.00	56.14
0284-661-15-0000	11256 VOLLMER DR	RS	1.00	56.14
0284-661-16-0000	11246 VOLLMER DR	RS	1.00	56.14
0284-661-17-0000	24162 KHAN DR	RS	1.00	56.14
0284-661-18-0000	24172 KHAN DR	RS	1.00	56.14
0284-661-19-0000	24184 KHAN DR	RS	1.00	56.14
0284-661-20-0000	24198 KHAN DR	RS	1.00	56.14
0284-661-21-0000	24204 KHAN DR	RS	1.00	56.14
0284-661-22-0000	24214 KHAN DR	RS	1.00	56.14
0284-661-23-0000	24226 KHAN DR	RS	1.00	56.14
0284-661-24-0000	24236 KHAN DR	RS	1.00	56.14
0284-661-25-0000	24246 KHAN DR	RS	1.00	56.14
0284-661-26-0000	24258 KHAN DR	RS	1.00	56.14
0284-661-27-0000	24270 KHAN DR	RS	1.00	56.14
0284-661-28-0000	24282 KHAN DR	RS	1.00	56.14
0284-661-29-0000	11247 VOLLMER DR	RS	1.00	56.14
0284-661-30-0000	11257 VOLLMER DR	RS	1.00	56.14
0284-661-31-0000	24207 KHAN DR	RS	1.00	56.14
0284-661-32-0000	24225 KHAN DR	RS	1.00	56.14
0284-661-33-0000	24237 KHAN DR	RS	1.00	56.14

**City of Loma Linda**  
**Street Light Benefit Assessment District No. 1**  
**Fiscal Year 2015/2016 Assessment Roll (Sorted by APN)**

APN	SITUS ADDRESS	LAND USE CODE	EBU	CHARGE
0284-661-34-0000	11247 WAREHAM CT	RS	1.00	56.14
0284-661-35-0000	11261 WAREHAM CT	RS	1.00	56.14
0284-661-36-0000	11273 WAREHAM CT	RS	1.00	56.14
0284-661-37-0000	11273 VOLLMER DR	RS	1.00	56.14
0284-661-38-0000	11283 VOLLMER DR	RS	1.00	56.14
0284-661-39-0000	11293 VOLLMER DR	RS	1.00	56.14
0284-661-40-0000	24226 PAULSON DR	RS	1.00	56.14
0284-661-41-0000	24236 PAULSON DR	RS	1.00	56.14
0284-661-42-0000	24246 PAULSON DR	RS	1.00	56.14
0284-661-43-0000	24256 PAULSON DR	RS	1.00	56.14
0284-661-44-0000	11278 PRICE DR	RS	1.00	56.14
0284-661-45-0000	11268 PRICE DR	RS	1.00	56.14
0284-661-46-0000	11258 PRICE DR	RS	1.00	56.14
0284-661-47-0000	11248 PRICE DR	RS	1.00	56.14
0284-661-48-0000	11238 PRICE DR	RS	1.00	56.14
0284-661-49-0000	11226 PRICE DR	RS	1.00	56.14
0284-661-50-0000	11225 PRICE DR	RS	1.00	56.14
0284-661-51-0000	11235 PRICE DR	RS	1.00	56.14
0284-661-52-0000	11245 PRICE DR	RS	1.00	56.14
0284-661-53-0000	11255 PRICE DR	RS	1.00	56.14
0284-661-54-0000	11265 PRICE DR	RS	1.00	56.14
0284-661-55-0000	11275 PRICE DR	RS	1.00	56.14
0284-661-56-0000	11285 PRICE DR	RS	1.00	56.14
0284-661-57-0000	11295 PRICE DR	RS	1.00	56.14
0292-091-03-0000	25757 W REDLANDS BLVD	NR	1.00	123.17
0292-091-04-0000	25761 REDLANDS BLVD	NR	1.00	123.17
0292-091-05-0000	25825 E REDLANDS BLVD	NR	1.00	123.17
0292-091-06-0000	25825 E REDLANDS BLVD	NR	1.00	123.17
0292-091-07-0000	25825 E REDLANDS BLVD	NR	1.00	123.17
0292-091-08-0000	25825 E REDLANDS BLVD	NR	1.00	123.17
0292-091-09-0000	25825 E REDLANDS BLVD	NR	1.00	123.17
0292-091-10-0000	25825 E REDLANDS BLVD	NR	1.00	123.17
0292-091-16-0000	10537 MT VIEW AVE	NR	1.00	123.17
0292-091-17-0000	NO SITUS ADDRESS AVAILABLE	NR	1.00	123.17
0292-091-18-0000	25731 REDLANDS BLVD	NR	1.00	123.17
0292-091-20-0000	25875 REDLAND BLVD	NR	1.00	123.17
0292-091-21-0000	25715 REDLANDS BLVD	NR	2.00	246.34
0292-092-01-0000	10551 MOUNTAIN VIEW AVE	RS	1.00	56.14
0292-092-02-0000	10561 MOUNTAIN VIEW AVE	RS	1.00	56.14
0292-092-03-0000	10569 MOUNTAIN VIEW AVE	RS	1.00	56.14
0292-092-04-0000	10579 MOUNTAIN VIEW AVE	RS	1.00	56.14
0292-092-05-0000	10587 MOUNTAIN VIEW AVE	RS	1.00	56.14
0292-092-06-0000	25728 MIRAMONTE ST	RS	1.00	56.14
0292-092-07-0000	25738 MIRAMONTE ST	RS	1.00	56.14
0292-092-08-0000	25744 MIRAMONTE ST	RS	1.00	56.14
0292-092-09-0000	25752 MIRAMONTE ST	RS	1.00	56.14
0292-092-10-0000	25760 MIRAMONTE ST	RS	1.00	56.14
0292-092-11-0000	25770 MIRAMONTE ST	RS	1.00	56.14
0292-092-12-0000	25778 MIRAMONTE ST	RS	1.00	56.14
0292-092-13-0000	25788 MIRAMONTE ST	RS	1.00	56.14
0292-092-14-0000	25796 MIRAMONTE ST	RS	1.00	56.14
0292-092-15-0000	25806 MIRAMONTE ST	RS	1.00	56.14
0292-092-16-0000	25814 MIRAMONTE ST	RS	1.00	56.14
0292-092-17-0000	25824 MIRAMONTE ST	RS	1.00	56.14
0292-092-18-0000	25832 MIRAMONTE ST	RS	1.00	56.14

**City of Loma Linda**  
**Street Light Benefit Assessment District No. 1**  
**Fiscal Year 2015/2016 Assessment Roll (Sorted by APN)**

APN	SITUS ADDRESS	LAND USE CODE	EBU	CHARGE
0292-092-19-0000	25842 MIRAMONTE ST	RS	1.00	56.14
0292-092-20-0000	25852 MIRAMONTE ST	RS	1.00	56.14
0292-092-21-0000	25860 MIRAMONTE ST	RS	1.00	56.14
0292-092-22-0000	25870 MIRAMONTE ST	RS	1.00	56.14
0292-092-23-0000	25878 MIRAMONTE ST	RS	1.00	56.14
0292-092-24-0000	25888 MIRAMONTE ST	RS	1.00	56.14
0292-092-25-0000	25920 MIRAMONTE ST	RS	1.00	56.14
0292-093-01-0000	25761 MIRAMONTE ST	RS	1.00	56.14
0292-093-02-0000	25763 MIRAMONTE ST	RS	1.00	56.14
0292-093-03-0000	25777 MIRAMONTE ST	RS	1.00	56.14
0292-093-04-0000	25787 MIRAMONTE ST	RS	1.00	56.14
0292-093-05-0000	25795 MIRAMONTE ST	RS	1.00	56.14
0292-093-06-0000	25805 MIRAMONTE ST	RS	1.00	56.14
0292-093-07-0000	25813 MIRAMONTE ST	RS	1.00	56.14
0292-093-08-0000	25823 MIRAMONTE ST	RS	1.00	56.14
0292-093-09-0000	25831 MIRAMONTE ST	RS	1.00	56.14
0292-093-10-0000	25841 MIRAMONTE ST	RS	1.00	56.14
0292-093-11-0000	25851 MIRAMONTE ST	RS	1.00	56.14
0292-093-12-0000	25859 MIRAMONTE ST	RS	1.00	56.14
0292-093-13-0000	25869 MIRAMONTE ST	RS	1.00	56.14
0292-093-14-0000	25877 MIRAMONTE ST	RS	1.00	56.14
0292-093-15-0000	25887 MIRAMONTE ST	RS	1.00	56.14
0292-093-16-0000	25907 MIRAMONTE ST	RS	1.00	56.14
0292-093-17-0000	25898 CHULA VISTA ST	RS	1.00	56.14
0292-093-18-0000	25888 CHULA VISTA ST	RS	1.00	56.14
0292-093-19-0000	25878 CHULA VISTA ST	RS	1.00	56.14
0292-093-20-0000	25870 CHULA VISTA ST	RS	1.00	56.14
0292-093-21-0000	25860 CHULA VISTA ST	RS	1.00	56.14
0292-093-22-0000	25852 CHULA VISTA ST	RS	1.00	56.14
0292-093-23-0000	25842 CHULA VISTA ST	RS	1.00	56.14
0292-093-24-0000	25832 CHULA VISTA ST	RS	1.00	56.14
0292-093-25-0000	25824 CHULA VISTA ST	RS	1.00	56.14
0292-093-26-0000	25814 CHULA VISTA ST	RS	1.00	56.14
0292-093-27-0000	25806 CHULA VISTA ST	RS	1.00	56.14
0292-093-28-0000	25796 CHULA VISTA ST	RS	1.00	56.14
0292-093-29-0000	25788 CHULA VISTA ST	RS	1.00	56.14
0292-093-30-0000	25778 CHULA VISTA ST	RS	1.00	56.14
0292-093-31-0000	25768 CHULA VISTA ST	RS	1.00	56.14
0292-093-32-0000	25758 CHULA VISTA ST	RS	1.00	56.14
0292-101-01-0000	25732 MISSION RD	RS	1.00	56.14
0292-101-02-0000	25724 MISSION RD	RS	1.00	56.14
0292-101-03-0000	25714 MISSION RD	RS	1.00	56.14
0292-101-04-0000	10689 MOUNTAIN VIEW AVE	RS	1.00	56.14
0292-101-05-0000	10679 MOUNTAIN VIEW AVE	RS	1.00	56.14
0292-101-06-0000	10673 MOUNTAIN VIEW AVE	RS	1.00	56.14
0292-101-07-0000	10663 MOUNTAIN VIEW AVE	RS	1.00	56.14
0292-101-08-0000	10655 MOUNTAIN VIEW AVE	RS	1.00	56.14
0292-101-09-0000	10645 MOUNTAIN VIEW AVE	RS	1.00	56.14
0292-101-10-0000	10635 MOUNTAIN VIEW AVE	RS	1.00	56.14
0292-101-11-0000	10625 MOUNTAIN VIEW AVE	RS	1.00	56.14
0292-101-12-0000	10617 MOUNTAIN VIEW AVE	RS	1.00	56.14
0292-101-13-0000	10609 MOUNTAIN VIEW AVE	RS	1.00	56.14
0292-101-14-0000	10610 AMAPOLAS ST	RS	1.00	56.14
0292-101-15-0000	10618 AMAPOLAS ST	RS	1.00	56.14
0292-101-16-0000	10628 AMAPOLAS ST	RS	1.00	56.14

**City of Loma Linda**  
**Street Light Benefit Assessment District No. 1**  
**Fiscal Year 2015/2016 Assessment Roll (Sorted by APN)**

APN	SITUS ADDRESS	LAND USE CODE	EBU	CHARGE
0292-101-17-0000	10636 AMAPOLAS ST	RS	1.00	56.14
0292-101-18-0000	10646 AMAPOLAS ST	RS	1.00	56.14
0292-101-19-0000	10654 AMAPOLAS ST	RS	1.00	56.14
0292-101-20-0000	10664 AMAPOLAS ST	RS	1.00	56.14
0292-101-21-0000	10674 AMAPOLAS ST	RS	1.00	56.14
0292-101-22-0000	10682 AMAPOLAS ST	RS	1.00	56.14
0292-101-23-0000	10692 AMAPOLAS ST	RS	1.00	56.14
0292-101-24-0000	10696 AMAPOLAS ST	RS	1.00	56.14
0292-101-25-0000	25765 AMAPOLAS ST	RS	1.00	56.14
0292-101-26-0000	25773 AMAPOLAS ST	RS	1.00	56.14
0292-101-27-0000	25781 AMAPOLAS	RS	1.00	56.14
0292-102-01-0000	25757 CHULA VISTA ST	RS	1.00	56.14
0292-102-02-0000	25767 CHULA VISTA ST	RS	1.00	56.14
0292-102-03-0000	25777 CHULA VISTA ST	RS	1.00	56.14
0292-102-04-0000	25787 CHULA VISTA ST	RS	1.00	56.14
0292-102-05-0000	25795 CHULA VISTA ST	RS	1.00	56.14
0292-102-06-0000	25805 CHULA VISTA ST	RS	1.00	56.14
0292-102-07-0000	25813 CHULA VISTA ST	RS	1.00	56.14
0292-102-08-0000	25823 CHULA VISTA ST	RS	1.00	56.14
0292-102-09-0000	25831 CHULA VISTA ST	RS	1.00	56.14
0292-102-10-0000	25841 CHULA VISTA ST	RS	1.00	56.14
0292-102-11-0000	25851 CHULA VISTA ST	RS	1.00	56.14
0292-102-12-0000	25859 CHULA VISTA ST	RS	1.00	56.14
0292-102-13-0000	25869 CHULA VISTA ST	RS	1.00	56.14
0292-102-14-0000	25877 CHULA VISTA ST	RS	1.00	56.14
0292-102-15-0000	25887 CHULA VISTA ST	RS	1.00	56.14
0292-102-16-0000	25897 CHULA VISTA ST	RS	1.00	56.14
0292-102-17-0000	25898 LOMAS VERDES ST	RS	1.00	56.14
0292-102-18-0000	25888 LOMAS VERDES ST	RS	1.00	56.14
0292-102-19-0000	25878 LOMAS VERDES ST	RS	1.00	56.14
0292-102-20-0000	25870 LOMAS VERDES ST	RS	1.00	56.14
0292-102-21-0000	25860 LOMAS VERDES ST	RS	1.00	56.14
0292-102-22-0000	25852 LOMAS VERDES ST	RS	1.00	56.14
0292-102-23-0000	25842 LOMAS VERDES ST	RS	1.00	56.14
0292-102-24-0000	25832 LOMAS VERDES ST	RS	1.00	56.14
0292-102-25-0000	25824 LOMAS VERDES ST	RS	1.00	56.14
0292-102-26-0000	25814 LOMAS VERDES ST	RS	1.00	56.14
0292-102-27-0000	25806 LOMAS VERDES ST	RS	1.00	56.14
0292-102-28-0000	25796 LOMAS VERDES ST	RS	1.00	56.14
0292-102-29-0000	25788 LOMAS VERDES ST	RS	1.00	56.14
0292-102-30-0000	25778 LOMAS VERDES ST	RS	1.00	56.14
0292-102-31-0000	25768 LOMAS VERDES ST	RS	1.00	56.14
0292-102-32-0000	25758 LOMAS VERDES ST	RS	1.00	56.14
0292-103-01-0000	25757 LOMAS VERDES ST	RS	1.00	56.14
0292-103-02-0000	25767 LOMAS VERDES ST	RS	1.00	56.14
0292-103-03-0000	25777 LOMAS VERDES ST	RS	1.00	56.14
0292-103-04-0000	25787 LOMAS VERDES ST	RS	1.00	56.14
0292-103-05-0000	25795 LOMAS VERDES ST	RS	1.00	56.14
0292-103-06-0000	25805 LOMAS VERDES ST	RS	1.00	56.14
0292-103-07-0000	25813 LOMAS VERDES ST	RS	1.00	56.14
0292-103-08-0000	25823 LOMAS VERDES ST	RS	1.00	56.14
0292-103-09-0000	25831 LOMAS VERDES ST	RS	1.00	56.14
0292-103-10-0000	25841 LOMAS VERDES ST	RS	1.00	56.14
0292-103-11-0000	25851 LOMAS VERDES ST	RS	1.00	56.14
0292-103-12-0000	25859 LOMAS VERDES ST	RS	1.00	56.14

**City of Loma Linda**  
**Street Light Benefit Assessment District No. 1**  
**Fiscal Year 2015/2016 Assessment Roll (Sorted by APN)**

APN	SITUS ADDRESS	LAND USE CODE	EBU	CHARGE
0292-103-13-0000	25869 LOMAS VERDES ST	RS	1.00	56.14
0292-103-14-0000	25877 LOMAS VERDES ST	RS	1.00	56.14
0292-103-15-0000	25887 LOMAS VERDES ST	RS	1.00	56.14
0292-103-16-0000	25907 LOMAS VERDES ST	RS	1.00	56.14
0292-103-17-0000	25856 JUNIPER ST	RS	1.00	56.14
0292-103-18-0000	25848 JUNIPER ST	RS	1.00	56.14
0292-103-19-0000	25836 JUNIPER ST	RS	1.00	56.14
0292-103-20-0000	25828 JUNIPER ST	RS	1.00	56.14
0292-103-21-0000	25818 JUNIPER ST	RS	1.00	56.14
0292-103-22-0000	25808 JUNIPER ST	RS	1.00	56.14
0292-103-23-0000	25790 AMAPOLAS ST	RS	1.00	56.14
0292-103-24-0000	25782 AMAPOLAS ST	RS	1.00	56.14
0292-103-25-0000	25774 AMAPOLAS ST	RS	1.00	56.14
0292-103-26-0000	25868 JUNIPER ST	RS	1.00	56.14
0292-103-27-0000	25876 JUNIPER ST	RS	1.00	56.14
0292-103-28-0000	25888 JUNIPER ST	RS	1.00	56.14
0292-103-29-0000	25896 JUNIPER ST	RS	1.00	56.14
0292-104-01-0000	25819 JUNIPER ST	RS	1.00	56.14
0292-104-02-0000	25831 JUNIPER ST	RS	1.00	56.14
0292-104-03-0000	25845 JUNIPER ST	RS	1.00	56.14
0292-104-04-0000	25853 JUNIPER ST	RS	1.00	56.14
0292-104-05-0000	10702 MYRTLE ST	RS	1.00	56.14
0292-104-06-0000	10712 MYRTLE ST	RS	1.00	56.14
0292-105-01-0000	10703 MYRTLE ST	RS	1.00	56.14
0292-105-02-0000	10713 MYRTLE ST	RS	1.00	56.14
0292-111-12-0000	26391 REDLANDS BLVD	R	1.00	17.88
0292-111-13-0000	26397 REDLANDS BLVD	R	1.00	17.88
0292-111-14-0000	CAMELOT LN	R	1.00	17.88
0292-111-17-0000	10684 CALIFORNIA ST	R	1.00	17.88
0292-111-32-0000	25926 MISSION RD	R	1.00	17.88
0292-111-35-0000	25973 REDLANDS BLVD	R	1.00	17.88
0292-111-46-0000	CALIFORNIA ST	R	4.00	71.52
0292-111-49-0000	10852 CALIFORNIA ST	R	1.00	17.88
0292-111-50-0000	CALIFORNIA AVE	R	2.00	35.76
0292-121-15-0000	MISSION RD	R	1.00	17.88
0292-121-38-0000	26101 MISSION RD	R	1.00	17.88
0292-121-56-0000	25838 BARTON RD	NR	1.00	123.17
0292-121-62-0000	26249 MISSION RD	R	1.00	17.88
0292-121-65-0000	26237 MISSION RD	R	1.00	17.88
0292-122-01-0000	MISSION RD	R	1.00	17.88
0292-122-02-0000	MISSION RD	R	1.00	17.88
0292-122-03-0000	26052 MISSION RD	R	1.00	17.88
0292-122-14-0000	DANBURY DR	R	2.00	35.76
0292-122-15-0000	CALIFORNIA AVE	R	1.00	17.88
0292-122-16-0000	CALIFORNIA AVE	R	1.00	17.88
0292-122-17-0000	CALIFORNIA AVE	R	2.00	35.76
0292-122-20-0000	NO SITUS ADDRESS AVAILABLE	R	1.00	17.88
0292-122-26-0000	26472 CALIFORNIA AVE	R	1.00	17.88
0292-122-27-0000	NO SITUS ADDRESS AVAILABLE	R	1.00	17.88
0292-122-32-0000	26358 MISSION RD	R	2.00	35.76
0292-122-41-0000	26100 MISSION	R	1.00	17.88
0292-122-43-0000	26150 MISSION	R	1.00	17.88
0292-122-45-0000	26122 MISSION	R	1.00	17.88
0292-131-18-0000	11160 ANITA ST	RS	1.00	56.14
0292-131-19-0000	ANITA ST	NR	1.00	123.17



**City of Loma Linda**  
**Street Light Benefit Assessment District No. 1**  
**Fiscal Year 2015/2016 Assessment Roll (Sorted by APN)**

APN	SITUS ADDRESS	LAND USE CODE	EBU	CHARGE
0292-131-20-0000	25970 JUANITA ST	RS	1.00	56.14
0292-131-21-0000	25978 JUANITA ST	RS	1.00	56.14
0292-131-22-0000	JUANITA ST	NR	1.00	123.17
0292-131-24-0000	ANITA ST	RS	1.00	56.14
0292-131-25-0000	11159 ANITA ST	RS	1.00	56.14
0292-131-28-0000	NO SITUS ADDRESS AVAILABLE	NR	1.00	123.17
0292-131-29-0000	11178 ADELLA ST	RS	1.00	56.14
0292-131-32-0000	11190 ADELLA ST	RS	1.00	56.14
0292-131-33-0000	26006 JUANITA ST	RS	1.00	56.14
0292-131-34-0000	11212 ADELLA	RS	1.00	56.14
0292-131-35-0000	NO SITUS ADDRESS AVAILABLE	NR	1.00	123.17
0292-131-36-0000	11195 ADELLA ST	RS	1.00	56.14
0292-131-37-0000	11189 ADELLA ST	NR	1.00	123.17
0292-131-38-0000	ADELL ST	NR	1.00	123.17
0292-131-39-0000	11177 ADELLA ST	RS	1.00	56.14
0292-131-42-0000	11200 BONITA LN	NR	1.00	123.17
0292-131-43-0000	11212 BONITA LN	NR	1.00	123.17
0292-131-44-0000	11216 BONITA LN	NR	1.00	123.17
0292-131-47-0000	26044 JUANITA ST	RS	1.00	56.14
0292-131-49-0000	25996 JUANITA ST	NR	1.00	123.17
0292-131-51-0000	11184 ADELLA ST	RS	1.00	56.14
0292-131-56-0000	16 BONITA	RS	1.00	56.14
0292-131-60-0000	25902 JUANITA ST	RS	1.00	56.14
0292-131-61-0000	25906 JUANITA ST	RS	1.00	56.14
0292-131-62-0000	25910 JUANITA ST	RS	1.00	56.14
0292-131-63-0000	25914 JUANITA ST	RS	1.00	56.14
0292-131-65-0000	25958 JUANITA ST	RS	1.00	56.14
0292-131-67-0000	25964 JUANITA ST	NR	1.00	123.17
0292-131-69-0000	ADELLA	NR	1.00	123.17
0292-131-71-0000	JUANITA	NR	1.00	123.17
0292-131-74-0000	25952 JUANITA ST	NR	1.00	123.17
0292-131-75-0000	25962 JUANITA ST	NR	1.00	123.17
0292-131-79-0000	25950 JUANITA ST	RS	1.00	56.14
0292-132-04-0000	25919 JUANITA ST	RS	1.00	56.14
0292-132-05-0000	25923 JUANITA ST	RS	1.00	56.14
0292-132-06-0000	NO SITUS ADDRESS AVAILABLE	NR	1.00	123.17
0292-132-09-0000	JUANITA ST	NR	1.00	123.17
0292-132-10-0000	25963 JUANITA ST	RS	1.00	56.14
0292-132-11-0000	25949 JUANITA ST	RS	1.00	56.14
0292-132-12-0000	25953 JUANITA ST	RS	1.00	56.14
0292-132-13-0000	25965 JUANITA ST	RS	1.00	56.14
0292-132-14-0000	25967 JUANITA ST	RS	1.00	56.14
0292-132-15-0000	25957 JUANITA ST	RS	1.00	56.14
0292-132-16-0000	25969 JUANITA ST	RS	1.00	56.14
0292-132-17-0000	25973 JUANITA ST	RS	1.00	56.14
0292-132-20-0000	JUANITA ST	NR	1.00	123.17
0292-132-21-0000	25915 JUANITA	RS	1.00	56.14
0292-132-22-0000	25905 JUANITA	RS	1.00	56.14
0292-132-23-0000	25931 JUANITA ST	RS	1.00	56.14
0292-141-11-0000	26053 JUANITA ST	NR	1.00	123.17
0292-141-12-0000	26047 JUANITA ST	RS	1.00	56.14
0292-141-13-0000	NO SITUS ADDRESS AVAILABLE	NR	1.00	123.17
0292-141-14-0000	JUANITA	NR	1.00	123.17
0292-141-15-0000	JUANITA	NR	1.00	123.17
0292-141-16-0000	26027 JUANITA ST	RS	1.00	56.14



**City of Loma Linda**  
**Street Light Benefit Assessment District No. 1**  
**Fiscal Year 2015/2016 Assessment Roll (Sorted by APN)**

APN	SITUS ADDRESS	LAND USE CODE	EBU	CHARGE
0292-141-17-0000	26031 JUANITA ST	RS	1.00	56.14
0292-141-20-0000	26011 JUANITA ST	RS	1.00	56.14
0292-141-21-0000	26009 JUANITA ST	NR	1.00	123.17
0292-141-22-0000	26003 JUANITA ST	RS	1.00	56.14
0292-141-23-0000	25997 JUANITA ST	RS	1.00	56.14
0292-141-24-0000	NO SITUS ADDRESS AVAILABLE	RS	1.00	56.14
0292-141-25-0000	25995 JUANITA ST	RS	1.00	56.14
0292-141-26-0000	NO SITUS ADDRESS AVAILABLE	NR	1.00	123.17
0292-141-27-0000	25985 JUANITA ST	NR	1.00	123.17
0292-141-28-0000	25981 JUANITA ST	RS	1.00	56.14
0292-141-29-0000	NO SITUS ADDRESS AVAILABLE	NR	1.00	123.17
0292-141-30-0000	25980 BARTON RD	NR	5.00	615.85
0292-141-32-0000	NO SITUS ADDRESS AVAILABLE	NR	1.00	123.17
0292-141-34-0000	26095 JUANITA ST	RS	1.00	56.14
0292-141-36-0000	NO SITUS ADDRESS AVAILABLE	NR	1.00	123.17
0292-141-37-0000	26019 JUANITA ST	RS	1.00	56.14
0292-162-03-0000	11180 S NEW JERSEY ST	R	1.00	17.88
0292-162-09-0000	NO SITUS ADDRESS AVAILABLE	R	1.00	17.88
0292-162-10-0000	11116 NEW JERSEY ST	R	1.00	17.88
0292-162-19-0000	26630 BARTON RD	R	1.00	17.88
0292-162-20-0000	26630 BARTON RD	R	1.00	17.88
0292-162-21-0000	BARTON RD	R	1.00	17.88
0292-162-22-0000	BARTON RD	R	1.00	17.88
0292-162-23-0000	26526 BARTON RD	R	1.00	17.88
0292-162-24-0000	11245 CALIFORNIA ST	R	1.00	17.88
0292-162-25-0000	11221 CALIFORNIA ST	R	1.00	17.88
0292-162-26-0000	11201 CALIFORNIA ST	R	1.00	17.88
0292-164-05-0000	26780 BARTON RD	R	1.00	17.88
0292-164-06-0000	26780 BARTON RD	R	1.00	17.88
0292-261-01-0000	25789 AMAPOLAS ST	RS	1.00	56.14
0292-261-02-0000	25797 AMAPOLAS ST	RS	1.00	56.14
0292-261-03-0000	25803 AMAPOLAS ST	RS	1.00	56.14
0292-261-04-0000	25813 AMAPOLAS ST	RS	1.00	56.14
0292-261-05-0000	25819 AMAPOLAS ST	RS	1.00	56.14
0292-261-06-0000	25829 AMAPOLAS ST	RS	1.00	56.14
0292-261-07-0000	25806 MISSION RD	RS	1.00	56.14
0292-261-08-0000	25798 MISSION RD	RS	1.00	56.14
0292-261-09-0000	25790 MISSION RD	RS	1.00	56.14
0292-261-10-0000	25780 MISSION RD	RS	1.00	56.14
0292-261-11-0000	25774 MISSION RD	RS	1.00	56.14
0292-261-12-0000	25766 MISSION RD	RS	1.00	56.14
0292-261-13-0000	25758 MISSION RD	RS	1.00	56.14
0292-261-14-0000	25750 MISSION RD	RS	1.00	56.14
0292-261-15-0000	25740 MISSION RD	RS	1.00	56.14
0292-262-01-0000	25850 AMAPOLAS ST	RS	1.00	56.14
0292-262-02-0000	25842 AMAPOLAS ST	RS	1.00	56.14
0292-262-03-0000	25834 AMAPOLAS ST	RS	1.00	56.14
0292-262-04-0000	10742 MYRTLE ST	RS	1.00	56.14
0292-262-05-0000	10732 MYRTLE ST	RS	1.00	56.14
0292-262-06-0000	10722 MYRTLE ST	RS	1.00	56.14
0292-263-01-0000	25822 MISSION RD	RS	1.00	56.14
0292-263-02-0000	25845 AMAPOLAS ST	RS	1.00	56.14
0292-263-03-0000	25853 AMAPOLAS ST	RS	1.00	56.14
0292-263-04-0000	25861 AMAPOLAS ST	RS	1.00	56.14
0292-263-05-0000	25869 AMAPOLAS ST	RS	1.00	56.14

**City of Loma Linda**  
**Street Light Benefit Assessment District No. 1**  
**Fiscal Year 2015/2016 Assessment Roll (Sorted by APN)**

APN	SITUS ADDRESS	LAND USE CODE	EBU	CHARGE
0292-263-06-0000	25877 AMAPOLAS ST	RS	1.00	56.14
0292-263-07-0000	25885 AMAPOLAS ST	RS	1.00	56.14
0292-263-08-0000	25893 AMAPOLAS ST	RS	1.00	56.14
0292-263-09-0000	25899 AMAPOLAS ST	RS	1.00	56.14
0292-263-10-0000	25894 MISSION RD	RS	1.00	56.14
0292-263-11-0000	NO SITUS ADDRESS AVAILABLE	RS	1.00	56.14
0292-263-12-0000	25878 MISSION RD	RS	1.00	56.14
0292-263-13-0000	25870 MISSION RD	RS	1.00	56.14
0292-263-14-0000	25862 MISSION RD	RS	1.00	56.14
0292-263-15-0000	25854 MISSION RD	RS	1.00	56.14
0292-263-16-0000	25846 MISSION RD	RS	1.00	56.14
0292-263-17-0000	25838 MISSION RD	RS	1.00	56.14
0292-263-18-0000	25830 MISSION RD	RS	1.00	56.14
0292-264-01-0000	25896 AMAPOLAS ST	RS	1.00	56.14
0292-264-02-0000	25882 AMAPOLAS ST	RS	1.00	56.14
0292-264-03-0000	10743 MYRTLE ST	RS	1.00	56.14
0292-264-04-0000	10733 MYRTLE ST	RS	1.00	56.14
0292-264-05-0000	10723 MYRTLE ST	RS	1.00	56.14
0292-265-01-0000	25775 MISSION RD	RSC	0.71	39.98
0292-265-02-0000	25777 MISSION RD	RSC	0.71	39.98
0292-265-03-0000	25779 MISSION RD	RSC	0.71	39.98
0292-265-04-0000	25781 MISSION RD	RSC	0.71	39.98
0292-265-05-0000	10745 LORO VERDE AVE	RSC	0.71	39.98
0292-265-06-0000	10747 LORO VERDE AVE	RSC	0.71	39.98
0292-265-07-0000	10749 LORO VERDE AVE	RSC	0.71	39.98
0292-265-08-0000	25797 MISSION RD	RSC	0.71	39.98
0292-265-09-0000	25795 MISSION RD	RSC	0.71	39.98
0292-265-10-0000	25793 MISSION RD	RSC	0.71	39.98
0292-265-11-0000	25791 MISSION RD	RSC	0.71	39.98
0292-265-12-0000	25807 MISSION RD	RSC	0.71	39.98
0292-265-13-0000	25809 MISSION RD	RSC	0.71	39.98
0292-265-14-0000	25811 MISSION RD	RSC	0.71	39.98
0292-265-15-0000	25813 MISSION RD	RSC	0.71	39.98
0292-265-16-0000	25823 MISSION RD	RSC	0.71	39.98
0292-265-17-0000	25825 MISSION RD	RSC	0.71	39.98
0292-265-18-0000	25815 MISSION RD	RSC	0.71	39.98
0292-265-19-0000	25817 MISSION RD	RSC	0.71	39.98
0292-265-20-0000	25819 MISSION RD	RSC	0.71	39.98
0292-265-21-0000	25821 MISSION RD	RSC	0.71	39.98
0292-265-22-0000	25805 MISSION RD	RSC	0.71	39.98
0292-265-23-0000	25803 MISSION RD	RSC	0.71	39.98
0292-265-24-0000	25801 MISSION RD	RSC	0.71	39.98
0292-265-25-0000	25799 MISSION RD	RSC	0.71	39.98
0292-265-26-0000	10789 LORO VERDE AVE	RSC	0.71	39.98
0292-265-27-0000	10793 LORO VERDE AVE	RSC	0.71	39.98
0292-265-28-0000	10797 LORO VERDE AVE	RSC	0.71	39.98
0292-265-29-0000	10801 LORO VERDE AVE	RSC	0.71	39.98
0292-265-30-0000	10805 LORO VERDE AVE	RSC	0.71	39.98
0292-266-01-0000	25715 MISSION RD	RSC	0.71	39.98
0292-266-02-0000	25717 MISSION RD	RSC	0.71	39.98
0292-266-03-0000	25737 MISSION RD	RSC	0.71	39.98
0292-266-04-0000	25739 MISSION RD	RSC	0.71	39.98
0292-266-05-0000	25741 MISSION RD	RSC	0.71	39.98
0292-266-06-0000	25743 MISSION RD	RSC	0.71	39.98
0292-266-07-0000	25745 MISSION RD	RSC	0.71	39.98

**City of Loma Linda**  
**Street Light Benefit Assessment District No. 1**  
**Fiscal Year 2015/2016 Assessment Roll (Sorted by APN)**

APN	SITUS ADDRESS	LAND USE CODE	EBU	CHARGE
0292-266-08-0000	10712 LORO VERDE AVE	RSC	0.71	39.98
0292-266-09-0000	10716 LORO VERDE AVE	RSC	0.71	39.98
0292-266-10-0000	10720 LORO VERDE AVE	RSC	0.71	39.98
0292-266-11-0000	10724 LORO VERDE AVE	RSC	0.71	39.98
0292-266-12-0000	10711 MOUNTAIN VIEW AVE	RSC	0.71	39.98
0292-266-13-0000	10713 MOUNTAIN VIEW AVE	RSC	0.71	39.98
0292-266-14-0000	10715 MOUNTAIN VIEW AVE	RSC	0.71	39.98
0292-266-15-0000	10717 MOUNTAIN VIEW AVE	RSC	0.71	39.98
0292-266-16-0000	10735 MOUNTAIN VIEW AVE	RSC	0.71	39.98
0292-266-17-0000	10737 MOUNTAIN VIEW AVE	RSC	0.71	39.98
0292-266-18-0000	10739 MOUNTAIN VIEW AVE	RSC	0.71	39.98
0292-266-19-0000	10741 MOUNTAIN VIEW AVE	RSC	0.71	39.98
0292-266-20-0000	10744 LORO VERDE AVE	RSC	0.71	39.98
0292-266-21-0000	10742 LORO VERDE AVE	RSC	0.71	39.98
0292-266-22-0000	10740 LORO VERDE AVE	RSC	0.71	39.98
0292-266-23-0000	10788 LORO VERDE AVE	RSC	0.71	39.98
0292-266-24-0000	10790 LORO VERDE AVE	RSC	0.71	39.98
0292-266-25-0000	10792 LORO VERDE AVE	RSC	0.71	39.98
0292-266-26-0000	10794 LORO VERDE AVE	RSC	0.71	39.98
0292-266-27-0000	10785 MOUNTAIN VIEW AVE	RSC	0.71	39.98
0292-266-28-0000	10783 MOUNTAIN VIEW AVE	RSC	0.71	39.98
0292-266-29-0000	10781 MOUNTAIN VIEW AVE	RSC	0.71	39.98
0292-266-30-0000	10817 MOUNTAIN VIEW AVE	RSC	0.71	39.98
0292-266-31-0000	10819 MOUNTAIN VIEW AVE	RSC	0.71	39.98
0292-266-32-0000	10821 MOUNTAIN VIEW AVE	RSC	0.71	39.98
0292-266-33-0000	10823 MOUNTAIN VIEW AVE	RSC	0.71	39.98
0292-266-34-0000	10810 LORO VERDE AVE	RSC	0.71	39.98
0292-266-35-0000	10808 LORO VERDE AVE	RSC	0.71	39.98
0292-266-36-0000	10806 LORO VERDE AVE	RSC	0.71	39.98
0292-291-01-0000	10861 LORO VERDE AVE	RSC	0.71	39.98
0292-291-02-0000	10863 LORO VERDE AVE	RSC	0.71	39.98
0292-291-03-0000	10865 LORO VERDE AVE	RSC	0.71	39.98
0292-291-04-0000	10825 LORO VERDE AVE	RSC	0.71	39.98
0292-291-05-0000	10823 LORO VERDE AVE	RSC	0.71	39.98
0292-291-06-0000	10821 LORO VERDE AVE	RSC	0.71	39.98
0292-291-07-0000	10819 LORO VERDE AVE	RSC	0.71	39.98
0292-291-09-0000	10818 LORO VERDE AVE	RSC	0.71	39.98
0292-291-10-0000	10816 LORO VERDE AVE	RSC	0.71	39.98
0292-291-11-0000	10814 LORO VERDE AVE	RSC	0.71	39.98
0292-291-12-0000	10812 LORO VERDE AVE	RSC	0.71	39.98
0292-291-13-0000	10840 LORO VERDE AVE	RSC	0.71	39.98
0292-291-14-0000	10842 LORO VERDE AVE	RSC	0.71	39.98
0292-291-15-0000	10844 LORO VERDE AVE	RSC	0.71	39.98
0292-291-16-0000	10846 LORO VERDE AVE	RSC	0.71	39.98
0292-291-17-0000	10848 LORO VERDE AVE	RSC	0.71	39.98
0292-291-18-0000	10850 LORO VERDE AVE	RSC	0.71	39.98
0292-291-19-0000	10851 MOUNTAIN VIEW AVE	RSC	0.71	39.98
0292-291-20-0000	10849 MOUNTAIN VIEW AVE	RSC	0.71	39.98
0292-291-21-0000	10847 MOUNTAIN VIEW AVE	RSC	0.71	39.98
0292-291-22-0000	10853 MOUNTAIN VIEW AVE	RSC	0.71	39.98
0292-291-23-0000	10857 MOUNTAIN VIEW AVE	RSC	0.71	39.98
0292-291-24-0000	10861 MOUNTAIN VIEW AVE	RSC	0.71	39.98
0292-291-25-0000	10865 MOUNTAIN VIEW AVE	RSC	0.71	39.98
0292-291-26-0000	10868 MOUNTAIN VIEW AVE	RSC	0.71	39.98
0292-291-27-0000	10878 LORO VERDE AVE	RSC	0.71	39.98

**City of Loma Linda**  
**Street Light Benefit Assessment District No. 1**  
**Fiscal Year 2015/2016 Assessment Roll (Sorted by APN)**

APN	SITUS ADDRESS	LAND USE CODE	EBU	CHARGE
0292-291-28-0000	10876 LORO VERDE AVE	RSC	0.71	39.98
0292-291-29-0000	10874 LORO VERDE AVE	RSC	0.71	39.98
0292-291-30-0000	10872 LORO VERDE AVE	RSC	0.71	39.98
0292-291-31-0000	10860 LORO VERDE AVE	RSC	0.71	39.98
0292-291-32-0000	10858 LORO VERDE AVE	RSC	0.71	39.98
0292-291-33-0000	10856 LORO VERDE AVE	RSC	0.71	39.98
0292-291-34-0000	10854 LORO VERDE AVE	RSC	0.71	39.98
0292-291-35-0000	10852 LORO VERDE AVE	RSC	0.71	39.98
0292-291-36-0000	10882 LORO VERDE AVE	RSC	0.71	39.98
0292-291-37-0000	10884 LORO VERDE AVE	RSC	0.71	39.98
0292-291-38-0000	10886 LORO VERDE AVE	RSC	0.71	39.98
0292-291-39-0000	10888 LORO VERDE AVE	RSC	0.71	39.98
0292-291-40-0000	25746 VAN LEUVEN ST	RSC	0.71	39.98
0292-291-41-0000	25742 VAN LEUVEN ST	RSC	0.71	39.98
0292-291-42-0000	25738 VAN LEUVEN ST	RSC	0.71	39.98
0292-291-43-0000	25734 VAN LEUVEN ST	RSC	0.71	39.98
0292-291-44-0000	25730 VAN LEUVEN ST	RSC	0.71	39.98
0292-291-45-0000	25726 VAN LEUVEN ST	RSC	0.71	39.98
0292-291-46-0000	25722 VAN LEUVEN ST	RSC	0.71	39.98
0292-291-47-0000	10885 LORO VERDE AVE	RSC	0.71	39.98
0292-291-48-0000	10887 LORO VERDE AVE	RSC	0.71	39.98
0292-291-49-0000	25792 VAN LEUVEN ST	RSC	0.71	39.98
0292-291-50-0000	25796 VAN LEUVEN ST	RSC	0.71	39.98
0292-291-51-0000	25800 VAN LEUVEN ST	RSC	0.71	39.98
0292-291-52-0000	25804 VAN LEUVEN ST	RSC	0.71	39.98
0292-291-53-0000	25810 VAN LEUVEN ST	RSC	0.71	39.98
0292-291-54-0000	25814 VAN LEUVEN ST	RSC	0.71	39.98
0292-291-55-0000	10866 PEPPER WY	RSC	0.71	39.98
0292-291-56-0000	10864 PEPPER WY	RSC	0.71	39.98
0292-291-57-0000	10862 PEPPER WY	RSC	0.71	39.98
0292-291-58-0000	10860 PEPPER WY	RSC	0.71	39.98
0292-291-59-0000	10850 PEPPER WY	RSC	0.71	39.98
0292-291-60-0000	10852 PEPPER WY	RSC	0.71	39.98
0292-291-61-0000	10854 PEPPER WY	RSC	0.71	39.98
0292-291-62-0000	10834 PEPPER WY	RSC	0.71	39.98
0292-291-63-0000	10832 PEPPER WY	RSC	0.71	39.98
0292-291-64-0000	10830 PEPPER WY	RSC	0.71	39.98
0292-291-65-0000	10820 PEPPER WY	RSC	0.71	39.98
0292-291-66-0000	10822 PEPPER WY	RSC	0.71	39.98
0292-291-67-0000	10824 PEPPER WY	RSC	0.71	39.98
0292-291-68-0000	10826 PEPPER WY	RSC	0.71	39.98
0292-291-69-0000	10840 PEPPER WY	RSC	0.71	39.98
0292-291-70-0000	10842 PEPPER WY	RSC	0.71	39.98
0292-291-71-0000	10844 PEPPER WY	RSC	0.71	39.98
0292-291-72-0000	10846 PEPPER WY	RSC	0.71	39.98
0292-291-73-0000	10848 PEPPER WY	RSC	0.71	39.98
0292-291-74-0000	10870 PEPPER WY	RSC	0.71	39.98
0292-291-75-0000	10872 PEPPER WY	RSC	0.71	39.98
0292-291-76-0000	10874 PEPPER WY	RSC	0.71	39.98
0292-291-77-0000	10876 PEPPER WY	RSC	0.71	39.98
0292-301-01-0000	26200 REDLANDS BLVD	RSC	1.00	56.14
0292-301-02-0000	26200 REDLANDS BLVD	RSC	1.00	56.14
0292-301-03-0000	26200 REDLANDS BLVD	RSC	1.00	56.14
0292-301-04-0000	26200 REDLANDS BLVD	RSC	1.00	56.14
0292-301-05-0000	26200 REDLANDS BLVD	RSC	1.00	56.14

**City of Loma Linda**  
**Street Light Benefit Assessment District No. 1**  
**Fiscal Year 2015/2016 Assessment Roll (Sorted by APN)**

APN	SITUS ADDRESS	LAND USE CODE	EBU	CHARGE
0292-301-06-0000	26200 REDLANDS BLVD	RSC	1.00	56.14
0292-301-07-0000	26200 REDLANDS BLVD	RSC	1.00	56.14
0292-301-08-0000	26200 REDLANDS BLVD	RSC	1.00	56.14
0292-301-09-0000	26200 REDLANDS BLVD	RSC	1.00	56.14
0292-301-10-0000	26200 REDLANDS BLVD	RSC	1.00	56.14
0292-301-11-0000	26200 REDLANDS BLVD	RSC	1.00	56.14
0292-301-12-0000	26200 REDLANDS BLVD	RSC	1.00	56.14
0292-301-13-0000	26200 REDLANDS BLVD	RSC	1.00	56.14
0292-301-14-0000	26200 REDLANDS BLVD	RSC	1.00	56.14
0292-301-15-0000	26200 REDLANDS BLVD	RSC	1.00	56.14
0292-301-16-0000	26200 REDLANDS BLVD	RSC	1.00	56.14
0292-301-17-0000	26200 REDLANDS BLVD	RSC	1.00	56.14
0292-301-18-0000	26200 REDLANDS BLVD	RSC	1.00	56.14
0292-301-19-0000	26200 REDLANDS BLVD	RSC	1.00	56.14
0292-301-20-0000	26200 REDLANDS BLVD	RSC	1.00	56.14
0292-301-21-0000	26200 REDLANDS BLVD	RSC	1.00	56.14
0292-301-22-0000	26200 REDLANDS BLVD	RSC	1.00	56.14
0292-301-23-0000	26200 REDLANDS BLVD	RSC	1.00	56.14
0292-301-24-0000	26200 REDLANDS BLVD	RSC	1.00	56.14
0292-301-25-0000	26200 REDLANDS BLVD	RSC	1.00	56.14
0292-301-26-0000	26200 REDLANDS BLVD	RSC	1.00	56.14
0292-301-27-0000	26200 REDLANDS BLVD	RSC	1.00	56.14
0292-301-28-0000	26200 REDLANDS BLVD	RSC	1.00	56.14
0292-301-29-0000	26200 REDLANDS BLVD	RSC	1.00	56.14
0292-301-30-0000	26200 REDLANDS BLVD	RSC	1.00	56.14
0292-301-31-0000	26200 REDLANDS BLVD	RSC	1.00	56.14
0292-301-32-0000	26200 REDLANDS BLVD	RSC	1.00	56.14
0292-301-33-0000	26200 REDLANDS BLVD	RSC	1.00	56.14
0292-301-34-0000	26200 REDLANDS BLVD	RSC	1.00	56.14
0292-301-35-0000	26200 REDLANDS BLVD	RSC	1.00	56.14
0292-301-36-0000	26200 REDLANDS BLVD	RSC	1.00	56.14
0292-301-37-0000	26200 REDLANDS BLVD	RSC	1.00	56.14
0292-301-38-0000	26200 REDLANDS BLVD	RSC	1.00	56.14
0292-301-39-0000	26200 REDLANDS BLVD	RSC	1.00	56.14
0292-301-40-0000	26200 REDLANDS BLVD	RSC	1.00	56.14
0292-301-41-0000	26200 REDLANDS BLVD	RSC	1.00	56.14
0292-301-42-0000	26200 REDLANDS BLVD	RSC	1.00	56.14
0292-301-43-0000	26200 REDLANDS BLVD	RSC	1.00	56.14
0292-301-44-0000	26200 REDLANDS BLVD	RSC	1.00	56.14
0292-301-45-0000	26200 REDLANDS BLVD	RSC	1.00	56.14
0292-301-46-0000	26200 REDLANDS BLVD	RSC	1.00	56.14
0292-301-47-0000	26200 REDLANDS BLVD	RSC	1.00	56.14
0292-301-48-0000	26200 REDLANDS BLVD	RSC	1.00	56.14
0292-301-49-0000	26200 REDLANDS BLVD	RSC	1.00	56.14
0292-301-50-0000	26200 REDLANDS BLVD	RSC	1.00	56.14
0292-301-51-0000	26200 REDLANDS BLVD	RSC	1.00	56.14
0292-301-52-0000	26200 REDLANDS BLVD	RSC	1.00	56.14
0292-301-53-0000	26200 REDLANDS BLVD	RSC	1.00	56.14
0292-301-54-0000	26200 REDLANDS BLVD	RSC	1.00	56.14
0292-301-55-0000	26200 REDLANDS BLVD	RSC	1.00	56.14
0292-301-56-0000	26200 REDLANDS BLVD	RSC	1.00	56.14
0292-301-57-0000	26200 REDLANDS BLVD	RSC	1.00	56.14
0292-301-58-0000	26200 REDLANDS BLVD	RSC	1.00	56.14
0292-301-59-0000	26200 REDLANDS BLVD	RSC	1.00	56.14
0292-301-60-0000	26200 REDLANDS BLVD	RSC	1.00	56.14

**City of Loma Linda**  
**Street Light Benefit Assessment District No. 1**  
**Fiscal Year 2015/2016 Assessment Roll (Sorted by APN)**

APN	SITUS ADDRESS	LAND USE CODE	EBU	CHARGE
0292-301-61-0000	26200 REDLANDS BLVD	RSC	1.00	56.14
0292-301-62-0000	26200 REDLANDS BLVD	RSC	1.00	56.14
0292-301-63-0000	26200 REDLANDS BLVD	RSC	1.00	56.14
0292-301-64-0000	26200 REDLANDS BLVD	RSC	1.00	56.14
0292-301-65-0000	26200 REDLANDS BLVD	RSC	1.00	56.14
0292-301-66-0000	26200 REDLANDS BLVD	RSC	1.00	56.14
0292-301-67-0000	26200 REDLANDS BLVD	RSC	1.00	56.14
0292-301-68-0000	26200 REDLANDS BLVD	RSC	1.00	56.14
0292-301-69-0000	26200 REDLANDS BLVD	RSC	1.00	56.14
0292-301-70-0000	26200 REDLANDS BLVD	RSC	1.00	56.14
0292-301-71-0000	26200 REDLANDS BLVD	RSC	1.00	56.14
0292-301-72-0000	26200 REDLANDS BLVD	RSC	1.00	56.14
0292-301-73-0000	26200 REDLANDS BLVD	RSC	1.00	56.14
0292-301-74-0000	26200 REDLANDS BLVD	RSC	1.00	56.14
0292-301-75-0000	26200 REDLANDS BLVD	RSC	1.00	56.14
0292-301-76-0000	26200 REDLANDS BLVD	RSC	1.00	56.14
0292-301-77-0000	26200 REDLANDS BLVD	RSC	1.00	56.14
0292-301-78-0000	26200 REDLANDS BLVD	RSC	1.00	56.14
0292-301-79-0000	26200 REDLANDS BLVD	RSC	1.00	56.14
0292-301-80-0000	26200 REDLANDS BLVD	RSC	1.00	56.14
0292-301-81-0000	26200 REDLANDS BLVD	RSC	1.00	56.14
0292-301-82-0000	26200 REDLANDS BLVD	RSC	1.00	56.14
0292-301-83-0000	26200 REDLANDS BLVD	RSC	1.00	56.14
0292-301-84-0000	26200 REDLANDS BLVD	RSC	1.00	56.14
0292-301-85-0000	26200 REDLANDS BLVD	RSC	1.00	56.14
0292-301-86-0000	26200 REDLANDS BLVD	RSC	1.00	56.14
0292-301-87-0000	26200 REDLANDS BLVD	RSC	1.00	56.14
0292-301-88-0000	26200 REDLANDS BLVD	RSC	1.00	56.14
0292-302-01-0000	26200 REDLANDS BLVD	RSC	1.00	56.14
0292-302-02-0000	26200 REDLANDS BLVD	RSC	1.00	56.14
0292-302-03-0000	26200 REDLANDS BLVD	RSC	1.00	56.14
0292-302-04-0000	26200 REDLANDS BLVD	RSC	1.00	56.14
0292-302-05-0000	26200 REDLANDS BLVD	RSC	1.00	56.14
0292-302-06-0000	26200 REDLANDS BLVD	RSC	1.00	56.14
0292-302-07-0000	26200 REDLANDS BLVD	RSC	1.00	56.14
0292-302-08-0000	26200 REDLANDS BLVD	RSC	1.00	56.14
0292-302-09-0000	26200 REDLANDS BLVD	RSC	1.00	56.14
0292-302-10-0000	26200 REDLANDS BLVD	RSC	1.00	56.14
0292-302-11-0000	26200 REDLANDS BLVD	RSC	1.00	56.14
0292-302-12-0000	26200 REDLANDS BLVD	RSC	1.00	56.14
0292-302-13-0000	26200 REDLANDS BLVD	RSC	1.00	56.14
0292-302-14-0000	26200 REDLANDS BLVD	RSC	1.00	56.14
0292-302-15-0000	26200 REDLANDS BLVD	RSC	1.00	56.14
0292-302-16-0000	26200 REDLANDS BLVD	RSC	1.00	56.14
0292-302-17-0000	26200 REDLANDS BLVD	RSC	1.00	56.14
0292-302-18-0000	26200 REDLANDS BLVD	RSC	1.00	56.14
0292-302-19-0000	26200 REDLANDS BLVD	RSC	1.00	56.14
0292-302-20-0000	26200 REDLANDS BLVD	RSC	1.00	56.14
0292-302-21-0000	26200 REDLANDS BLVD	RSC	1.00	56.14
0292-302-22-0000	26200 REDLANDS BLVD	RSC	1.00	56.14
0292-302-23-0000	26200 REDLANDS BLVD	RSC	1.00	56.14
0292-302-24-0000	26200 REDLANDS BLVD	RSC	1.00	56.14
0292-302-25-0000	26200 REDLANDS BLVD	RSC	1.00	56.14
0292-302-26-0000	26200 REDLANDS BLVD	RSC	1.00	56.14
0292-302-27-0000	26200 REDLANDS BLVD	RSC	1.00	56.14



**City of Loma Linda**  
**Street Light Benefit Assessment District No. 1**  
**Fiscal Year 2015/2016 Assessment Roll (Sorted by APN)**

APN	SITUS ADDRESS	LAND USE CODE	EBU	CHARGE
0292-302-28-0000	26200 REDLANDS BLVD	RSC	1.00	56.14
0292-302-29-0000	26200 REDLANDS BLVD	RSC	1.00	56.14
0292-302-30-0000	26200 REDLANDS BLVD	RSC	1.00	56.14
0292-302-31-0000	26200 REDLANDS BLVD	RSC	1.00	56.14
0292-302-32-0000	26200 REDLANDS BLVD	RSC	1.00	56.14
0292-302-33-0000	26200 REDLANDS BLVD	RSC	1.00	56.14
0292-302-34-0000	26200 REDLANDS BLVD	RSC	1.00	56.14
0292-302-35-0000	26200 REDLANDS BLVD	RSC	1.00	56.14
0292-302-36-0000	26200 REDLANDS BLVD	RSC	1.00	56.14
0292-302-37-0000	26200 REDLANDS BLVD	RSC	1.00	56.14
0292-302-38-0000	26200 REDLANDS BLVD	RSC	1.00	56.14
0292-302-39-0000	26200 REDLANDS BLVD	RSC	1.00	56.14
0292-302-40-0000	26200 REDLANDS BLVD	RSC	1.00	56.14
0292-302-41-0000	26200 REDLANDS BLVD	RSC	1.00	56.14
0292-302-42-0000	26200 REDLANDS BLVD	RSC	1.00	56.14
0292-302-43-0000	26200 REDLANDS BLVD	RSC	1.00	56.14
0292-302-44-0000	26200 REDLANDS BLVD	RSC	1.00	56.14
0292-302-45-0000	26200 REDLANDS BLVD	RSC	1.00	56.14
0292-302-46-0000	26200 REDLANDS BLVD	RSC	1.00	56.14
0292-302-47-0000	26200 REDLANDS BLVD	RSC	1.00	56.14
0292-302-48-0000	26200 REDLANDS BLVD	RSC	1.00	56.14
0292-302-49-0000	26200 REDLANDS BLVD	RSC	1.00	56.14
0292-302-50-0000	26200 REDLANDS BLVD	RSC	1.00	56.14
0292-302-51-0000	26200 REDLANDS BLVD	RSC	1.00	56.14
0292-302-52-0000	26200 REDLANDS BLVD	RSC	1.00	56.14
0292-302-53-0000	26200 REDLANDS BLVD	RSC	1.00	56.14
0292-302-54-0000	26200 REDLANDS BLVD	RSC	1.00	56.14
0292-302-55-0000	26200 REDLANDS BLVD	RSC	1.00	56.14
0292-302-56-0000	26200 REDLANDS BLVD	RSC	1.00	56.14
0292-302-57-0000	26200 REDLANDS BLVD	RSC	1.00	56.14
0292-302-58-0000	26200 REDLANDS BLVD	RSC	1.00	56.14
0292-302-59-0000	26200 REDLANDS BLVD	RSC	1.00	56.14
0292-302-60-0000	26200 REDLANDS BLVD	RSC	1.00	56.14
0292-302-61-0000	26200 REDLANDS BLVD	RSC	1.00	56.14
0292-302-62-0000	26200 REDLANDS BLVD	RSC	1.00	56.14
0292-302-63-0000	26200 REDLANDS BLVD	RSC	1.00	56.14
0292-302-64-0000	26200 REDLANDS BLVD	RSC	1.00	56.14
0292-302-65-0000	26200 REDLANDS BLVD	RSC	1.00	56.14
0292-302-66-0000	26200 REDLANDS BLVD	RSC	1.00	56.14
0292-302-67-0000	26200 REDLANDS BLVD	RSC	1.00	56.14
0292-302-68-0000	26200 REDLANDS BLVD	RSC	1.00	56.14
0292-302-69-0000	26200 REDLANDS BLVD	RSC	1.00	56.14
0292-302-70-0000	26200 REDLANDS BLVD	RSC	1.00	56.14
0292-302-71-0000	26200 REDLANDS BLVD	RSC	1.00	56.14
0292-302-72-0000	26200 REDLANDS BLVD	RSC	1.00	56.14
0292-302-73-0000	26200 REDLANDS BLVD	RSC	1.00	56.14
0292-302-74-0000	26200 REDLANDS BLVD	RSC	1.00	56.14
0292-302-75-0000	26200 REDLANDS BLVD	RSC	1.00	56.14
0292-302-76-0000	26200 REDLANDS BLVD	RSC	1.00	56.14
0292-302-77-0000	26200 REDLANDS BLVD	RSC	1.00	56.14
0292-302-78-0000	26200 REDLANDS BLVD	RSC	1.00	56.14
0292-302-79-0000	26200 REDLANDS BLVD	RSC	1.00	56.14
0292-302-80-0000	26200 REDLANDS BLVD	RSC	1.00	56.14
0292-302-81-0000	26200 REDLANDS BLVD	RSC	1.00	56.14
0292-302-82-0000	26200 REDLANDS BLVD	RSC	1.00	56.14



**City of Loma Linda**  
**Street Light Benefit Assessment District No. 1**  
**Fiscal Year 2015/2016 Assessment Roll (Sorted by APN)**

APN	SITUS ADDRESS	LAND USE CODE	EBU	CHARGE
0292-302-83-0000	26200 REDLANDS BLVD	RSC	1.00	56.14
0292-302-84-0000	26200 REDLANDS BLVD	RSC	1.00	56.14
0292-302-85-0000	26200 REDLANDS BLVD	RSC	1.00	56.14
0292-302-86-0000	26200 REDLANDS BLVD	RSC	1.00	56.14
0292-302-87-0000	26200 REDLANDS BLVD	RSC	1.00	56.14
0292-302-88-0000	26200 REDLANDS BLVD	RSC	1.00	56.14
0292-302-89-0000	26200 REDLANDS BLVD	RSC	1.00	56.14
0292-302-90-0000	26200 REDLANDS BLVD	RSC	1.00	56.14
0292-302-91-0000	26200 REDLANDS BLVD	RSC	1.00	56.14
0292-302-92-0000	26200 REDLANDS BLVD	RSC	1.00	56.14
0292-302-93-0000	26200 REDLANDS BLVD	RSC	1.00	56.14
0292-302-94-0000	26200 REDLANDS BLVD	RSC	1.00	56.14
0292-302-95-0000	26200 REDLANDS BLVD	RSC	1.00	56.14
0292-302-96-0000	26200 REDLANDS BLVD	RSC	1.00	56.14
0292-371-01-0000	10468 RHONDA ST	RS	1.00	56.14
0292-371-02-0000	10462 RHONDA ST	RS	1.00	56.14
0292-371-03-0000	10456 RHONDA ST	RS	1.00	56.14
0292-371-04-0000	10450 RHONDA ST	RS	1.00	56.14
0292-371-05-0000	10442 RHONDA ST	RS	1.00	56.14
0292-371-06-0000	10436 RHONDA ST	RS	1.00	56.14
0292-371-07-0000	10430 RHONDA ST	RS	1.00	56.14
0292-371-08-0000	26270 CARDIGAN PL	RS	1.00	56.14
0292-371-09-0000	26276 CARDIGAN PL	RS	1.00	56.14
0292-371-10-0000	26284 CARDIGAN PL	RS	1.00	56.14
0292-371-11-0000	26288 CARDIGAN PL	RS	1.00	56.14
0292-371-12-0000	26296 CARDIGAN PL	RS	1.00	56.14
0292-371-13-0000	26300 CARDIGAN PL	RS	1.00	56.14
0292-371-14-0000	26306 CARDIGAN PL	RS	1.00	56.14
0292-371-15-0000	26312 CARDIGAN PL	RS	1.00	56.14
0292-371-16-0000	26328 SEVERN ST	RS	1.00	56.14
0292-371-17-0000	26334 CARDIGAN PL	RS	1.00	56.14
0292-371-18-0000	26340 CARDIGAN PL	RS	1.00	56.14
0292-371-19-0000	26346 CARDIGAN PL	RS	1.00	56.14
0292-371-20-0000	26352 CARDIGAN PL	RS	1.00	56.14
0292-371-21-0000	26358 CARDIGAN PL	RS	1.00	56.14
0292-371-22-0000	26364 CARDIGAN PL	RS	1.00	56.14
0292-371-23-0000	26370 CARDIGAN PL	RS	1.00	56.14
0292-371-24-0000	26376 CARDIGAN PL	RS	1.00	56.14
0292-371-25-0000	26382 CARDIGAN PL	RS	1.00	56.14
0292-371-26-0000	26386 CARDIGAN PL	RS	1.00	56.14
0292-371-27-0000	26388 SNOWDEN AVE	RS	1.00	56.14
0292-371-28-0000	26392 SNOWDEN AVE	RS	1.00	56.14
0292-371-29-0000	26400 SNOWDEN AVE	RS	1.00	56.14
0292-371-30-0000	26406 SNOWDEN AVE	RS	1.00	56.14
0292-371-31-0000	10469 TAFF ST	RS	1.00	56.14
0292-371-32-0000	10475 TAFF ST	RS	1.00	56.14
0292-371-33-0000	10481 TAFF ST	RS	1.00	56.14
0292-371-34-0000	10487 TAFF ST	RS	1.00	56.14
0292-371-35-0000	26397 SNOWDEN AVE	RS	1.00	56.14
0292-371-36-0000	26391 SNOWDEN AVE	RS	1.00	56.14
0292-371-37-0000	26385 SNOWDEN AVE	RS	1.00	56.14
0292-371-38-0000	26379 SNOWDEN AVE	RS	1.00	56.14
0292-371-39-0000	26373 SNOWDEN AVE	RS	1.00	56.14
0292-371-40-0000	26367 SNOWDEN AVE	RS	1.00	56.14
0292-371-41-0000	26361 SNOWDEN AVE	RS	1.00	56.14

**City of Loma Linda**  
**Street Light Benefit Assessment District No. 1**  
**Fiscal Year 2015/2016 Assessment Roll (Sorted by APN)**

APN	SITUS ADDRESS	LAND USE CODE	EBU	CHARGE
0292-371-42-0000	26355 SNOWDEN AVE	RS	1.00	56.14
0292-371-43-0000	26349 SNOWDEN AVE	RS	1.00	56.14
0292-371-44-0000	26343 SNOWDEN AVE	RS	1.00	56.14
0292-371-45-0000	26337 SNOWDEN AVE	RS	1.00	56.14
0292-371-46-0000	26333 SNOWDEN AVE	RS	1.00	56.14
0292-371-47-0000	26325 SNOWDEN AVE	RS	1.00	56.14
0292-371-48-0000	26319 SNOWDEN AVE	RS	1.00	56.14
0292-371-49-0000	26311 SNOWDEN AVE	RS	1.00	56.14
0292-371-50-0000	26307 SNOWDEN AVE	RS	1.00	56.14
0292-371-51-0000	26301 SNOWDEN PL	RS	1.00	56.14
0292-371-52-0000	26295 SNOWDEN AVE	RS	1.00	56.14
0292-371-53-0000	26287 SNOWDEN AVE	RS	1.00	56.14
0292-371-54-0000	26283 SNOWDEN AVE	RS	1.00	56.14
0292-371-55-0000	26277 SNOWDEN AVE	RS	1.00	56.14
0292-371-56-0000	26276 SNOWDEN AVE	RS	1.00	56.14
0292-371-57-0000	26282 SNOWDEN AVE	RS	1.00	56.14
0292-371-58-0000	26288 SNOWDEN AVE	RS	1.00	56.14
0292-371-59-0000	26294 SNOWDEN AVE	RS	1.00	56.14
0292-371-60-0000	26302 SNOWDEN AVE	RS	1.00	56.14
0292-371-61-0000	26306 SNOWDEN AVE	RS	1.00	56.14
0292-371-62-0000	26312 SNOWDEN AVE	RS	1.00	56.14
0292-371-63-0000	26318 SNOWDEN AVE	RS	1.00	56.14
0292-371-64-0000	26326 SNOWDEN AVE	RS	1.00	56.14
0292-371-65-0000	26332 SNOWDEN AVE	RS	1.00	56.14
0292-371-66-0000	26338 SNOWDEN AVE	RS	1.00	56.14
0292-371-67-0000	26342 SNOWDEN AVE	RS	1.00	56.14
0292-371-68-0000	26335 CARDIGAN PL	RS	1.00	56.14
0292-371-69-0000	26329 CARDIGAN PL	RS	1.00	56.14
0292-371-70-0000	26319 CARDIGAN PL	RS	1.00	56.14
0292-371-71-0000	26313 CARDIGAN PL	RS	1.00	56.14
0292-371-72-0000	26305 CARDIGAN PL	RS	1.00	56.14
0292-371-73-0000	26301 CARDIGAN PL	RS	1.00	56.14
0292-371-74-0000	26295 CARDIGAN PL	RS	1.00	56.14
0292-371-75-0000	26289 CARDIGAN PL	RS	1.00	56.14
0292-371-76-0000	26283 CARDIGAN PL	RS	1.00	56.14
0292-371-77-0000	26277 CARDIGAN PL	RS	1.00	56.14
0292-371-78-0000	26300 REDLANDS BLVD	RS	1.00	56.14
0292-372-01-0000	10412 SEVERN ST	RS	1.00	56.14
0292-372-02-0000	10406 SEVERN ST	RS	1.00	56.14
0292-372-03-0000	10400 SEVERN ST	RS	1.00	56.14
0292-372-04-0000	10394 SEVERN ST	RS	1.00	56.14
0292-372-05-0000	10388 SEVERN ST	RS	1.00	56.14
0292-372-06-0000	26320 TUDOR CT	RS	1.00	56.14
0292-372-07-0000	26326 TUDOR CT	RS	1.00	56.14
0292-372-08-0000	26332 TUDOR CT	RS	1.00	56.14
0292-372-09-0000	26338 TUDOR CT	RS	1.00	56.14
0292-372-10-0000	26344 TUDOR CT	RS	1.00	56.14
0292-372-11-0000	26350 TUDOR CT	RS	1.00	56.14
0292-372-12-0000	26356 TUDOR CT	RS	1.00	56.14
0292-372-13-0000	26362 TUDOR CT	RS	1.00	56.14
0292-372-14-0000	26368 TUDOR CT	RS	1.00	56.14
0292-372-15-0000	26374 TUDOR CT	RS	1.00	56.14
0292-372-16-0000	26380 TUDOR CT	RS	1.00	56.14
0292-372-17-0000	26379 TUDOR CT	RS	1.00	56.14
0292-372-18-0000	26373 TUDOR CT	RS	1.00	56.14

**City of Loma Linda**  
**Street Light Benefit Assessment District No. 1**  
**Fiscal Year 2015/2016 Assessment Roll (Sorted by APN)**

APN	SITUS ADDRESS	LAND USE CODE	EBU	CHARGE
0292-372-19-0000	26367 TUDOR CT	RS	1.00	56.14
0292-372-20-0000	26361 TUDOR CT	RS	1.00	56.14
0292-372-21-0000	26355 TUDOR CT	RS	1.00	56.14
0292-372-22-0000	26349 TUDOR CT	RS	1.00	56.14
0292-372-23-0000	26343 TUDOR CT	RS	1.00	56.14
0292-372-24-0000	26337 TUDOR CT	RS	1.00	56.14
0292-421-01-0000	11105 MOUNTAIN VIEW AVE	NR	2.00	246.34
0292-421-03-0000	MT VIEW AVE	NR	3.00	369.51
0292-421-04-0000	11235 MOUNTAIN VIEW AVE	NR	2.00	246.34
0292-421-05-0000	11255 MT VIEW AVE	NR	3.00	369.51
0292-421-06-0000	25710 BARTON RD	NR	3.00	369.51
0292-421-07-0000	11215 MT VIEW AVE	NR	1.00	123.17
0292-421-08-0000	11185 MT VIEW AVE	NR	1.00	123.17
0292-421-09-0000	11175 MT VIEW AVE	NR	1.00	123.17
0292-421-10-0000	11155 MT VIEW AVE	NR	1.00	123.17
0292-421-11-0000	11165 MT VIEW AVE	NR	1.00	123.17
0292-421-12-0000	11135 MT VIEW AVE	NR	1.00	123.17
0292-431-01-0000	26400 REDLANDS BLVD	RSC	1.00	56.14
0292-431-02-0000	26400 REDLANDS BLVD	RS	1.00	56.14
0292-431-03-0000	26400 REDLANDS BLVD	RS	1.00	56.14
0292-431-04-0000	26400 REDLANDS BLVD	RS	1.00	56.14
0292-451-02-0000	25864 BUSINESS CENTER DR	NR	1.00	123.17
0292-451-03-0000	25884 BUSINESS CENTER DR	NR	1.00	123.17
0292-451-05-0000	10391 CORPORATE DR	NR	2.00	246.34
0292-451-06-0000	10421 CORPORATE DR	NR	2.00	246.34
0292-451-07-0000	10455 CORPORATE DR	NR	1.00	123.17
0292-451-08-0000	10479 CORPORATE DR	NR	1.00	123.17
0292-451-09-0000	25837 BUSINESS CENTER DR	NR	2.00	246.34
0292-451-10-0000	25809 BUSINESS CENTER DR	NR	2.00	246.34
0292-451-13-0000	NO SITUS ADDRESS AVAILABLE	NR	1.00	123.17
0292-451-14-0000	BUSINESS CENTER DR	NR	6.00	739.02
0292-451-15-0000	25814 BUSINESS CENTER DR	NR	3.00	369.51
0292-451-16-0000	25828 REDLANDS BLVD	NR	3.00	369.51
0292-451-17-0000	10451 COMMERCE ST	NR	1.00	123.17
0292-451-18-0000	10431 COMMERCE ST	NR	1.00	123.17
0292-451-19-0000	10444 CORPORATE DR	NR	3.00	369.51
0292-451-20-0000	10482 ENTERPRISE DR	NR	1.00	123.17
0292-451-21-0000	10460 ENTERPRISE DR	NR	1.00	123.17
0292-451-22-0000	10446 ENTERPRISE DR	NR	1.00	123.17
0292-451-23-0000	10418 ENTERPRISE DR	NR	2.00	246.34
0292-451-24-0000	10390 ENTERPRISE DR	NR	1.00	123.17
0292-451-25-0000	10425 ENTERPRISE DR	NR	1.00	123.17
0292-451-26-0000	10409 ENTERPRISE DR	NR	1.00	123.17
0292-451-27-0000	10393 ENTERPRISE DR	NR	1.00	123.17
0292-451-28-0000	26021 BUSINESS CENTER DR	NR	1.00	123.17
0292-451-29-0000	10408 INDUSTRIAL CIR	NR	1.00	123.17
0292-451-36-0000	NO SITUS ADDRESS AVAILABLE	NR	1.00	123.17
0292-451-37-0000	NO SITUS ADDRESS AVAILABLE	NR	1.00	123.17
0292-451-38-0000	NO SITUS ADDRESS AVAILABLE	NR	1.00	123.17
0292-451-39-0000	NO SITUS ADDRESS AVAILABLE	NR	1.00	123.17
0292-451-40-0000	NO SITUS ADDRESS AVAILABLE	NR	1.00	123.17
0292-451-41-0000	NO SITUS ADDRESS AVAILABLE	NR	1.00	123.17
0292-451-42-0000	NO SITUS ADDRESS AVAILABLE	NR	1.00	123.17
0292-451-43-0000	NO SITUS ADDRESS AVAILABLE	NR	1.00	123.17
0292-451-44-0000	NO SITUS ADDRESS AVAILABLE	NR	1.00	123.17

**City of Loma Linda**  
**Street Light Benefit Assessment District No. 1**  
**Fiscal Year 2015/2016 Assessment Roll (Sorted by APN)**

APN	SITUS ADDRESS	LAND USE CODE	EBU	CHARGE
0292-451-45-0000	NO SITUS ADDRESS AVAILABLE	NR	1.00	123.17
0292-451-46-0000	NO SITUS ADDRESS AVAILABLE	NR	1.00	123.17
0292-451-47-0000	NO SITUS ADDRESS AVAILABLE	NR	1.00	123.17
0292-451-48-0000	NO SITUS ADDRESS AVAILABLE	NR	1.00	123.17
0292-451-49-0000	NO SITUS ADDRESS AVAILABLE	NR	1.00	123.17
0292-451-50-0000	NO SITUS ADDRESS AVAILABLE	NR	2.00	246.34
0292-451-51-0000	NO SITUS ADDRESS AVAILABLE	NR	2.00	246.34
0292-451-52-0000	10475 MOUNTAIN VIEW AVE	NR	6.00	739.02
0292-451-53-0000	10417 MOUNTAIN VIEW AVE	NR	6.00	739.02
0292-451-54-0000	10459 MOUNTAIN VIEW AVE	NR	6.00	739.02
0292-451-55-0000	25948 BUSINESS CENTER DR	NR	1.00	123.17
0292-451-56-0000	25978 BUSINESS CENTER DR	NR	1.00	123.17
0292-451-57-0000	26008 BUSINESS CENTER DR	NR	1.00	123.17
0292-451-58-0000	26038 BUSINESS CENTER DR	NR	1.00	123.17
0292-471-04-0000	NO SITUS ADDRESS AVAILABLE	R	1.00	17.88
0292-471-05-0000	26210 MISSION RD	R	1.00	17.88
0292-471-08-0000	26220 MISSION RD	R	1.00	17.88
0292-471-09-0000	26234 MISSION RD	R	1.00	17.88
0292-521-01-0000	25967 MISSION RD	RS	1.00	56.14
0292-521-02-0000	25979 MISSION RD	RS	1.00	56.14
0292-521-03-0000	25989 MISSION RD	RS	1.00	56.14
0292-521-04-0000	26001 MISSION RD	RS	1.00	56.14
0292-521-05-0000	26011 MISSION RD	RS	1.00	56.14
0292-521-06-0000	26023 MISSION RD	RS	1.00	56.14
0292-521-07-0000	26014 LUGO DR	RS	1.00	56.14
0292-521-08-0000	26008 LUGO DR	RS	1.00	56.14
0292-521-09-0000	26004 LUGO DR	RS	1.00	56.14
0292-521-10-0000	25998 LUGO DR	RS	1.00	56.14
0292-521-11-0000	25992 LUGO DR	RS	1.00	56.14
0292-521-12-0000	25986 LUGO DR	RS	1.00	56.14
0292-521-13-0000	25980 LUGO DR	RS	1.00	56.14
0292-521-14-0000	25976 LUGO DR	RS	1.00	56.14
0292-521-15-0000	25970 LUGO DR	RS	1.00	56.14
0292-521-16-0000	25960 LUGO DR	RS	1.00	56.14
0292-521-17-0000	25956 LUGO DR	RS	1.00	56.14
0292-521-18-0000	10923 VEACH ST	RS	1.00	56.14
0292-521-19-0000	10972 HARRIS DR	RS	1.00	56.14
0292-521-20-0000	10978 HARRIS DR	RS	1.00	56.14
0292-521-21-0000	10984 HARRIS DR	RS	1.00	56.14
0292-521-22-0000	10975 TOLLS LN	RS	1.00	56.14
0292-521-23-0000	10969 TOLLS LN	RS	1.00	56.14
0292-521-24-0000	10965 TOLLS LN	RS	1.00	56.14
0292-521-25-0000	25975 LUGO DR	RS	1.00	56.14
0292-521-26-0000	25965 LUGO DR	RS	1.00	56.14
0292-521-27-0000	25951 LUGO DR	RS	1.00	56.14
0292-521-28-0000	25939 LUGO DR	RS	1.00	56.14
0292-521-29-0000	25931 LUGO DR	RS	1.00	56.14
0292-521-30-0000	25930 BYBEE LN	RS	1.00	56.14
0292-521-31-0000	25938 BYBEE LN	RS	1.00	56.14
0292-521-32-0000	25946 BYBEE LN	RS	1.00	56.14
0292-521-33-0000	25954 BYBEE LN	RS	1.00	56.14
0292-521-34-0000	25927 MISSION RD	RS	1.00	56.14
0292-521-35-0000	25926 VAN LEUVEN	RS	1.00	56.14
0292-521-36-0000	25918 VAN LEUVEN ST	RS	1.00	56.14
0292-521-37-0000	10922 VEACH ST	RS	1.00	56.14

**City of Loma Linda**  
**Street Light Benefit Assessment District No. 1**  
**Fiscal Year 2015/2016 Assessment Roll (Sorted by APN)**

APN	SITUS ADDRESS	LAND USE CODE	EBU	CHARGE
0292-521-38-0000	10930 VEACH ST	RS	1.00	56.14
0292-521-39-0000	10938 VEACH ST	RS	1.00	56.14
0292-521-40-0000	10944 VEACH ST	RS	1.00	56.14
0292-521-41-0000	10950 VEACH ST	RS	1.00	56.14
0292-521-42-0000	10958 VEACH ST	RS	1.00	56.14
0292-521-43-0000	10966 VEACH ST	RS	1.00	56.14
0292-521-44-0000	26087 MISSION RD	RS	1.00	56.14
0292-521-45-0000	26075 MISSION RD	RS	1.00	56.14
0292-521-46-0000	26063 MISSION RD	RS	1.00	56.14
0292-521-47-0000	26047 MISSION RD	RS	1.00	56.14
0292-521-48-0000	26032 LUGO DR	RS	1.00	56.14
0292-521-49-0000	26044 LUGO DR	RS	1.00	56.14
0292-521-50-0000	26052 LUGO DR	RS	1.00	56.14
0292-521-51-0000	26058 LUGO DR	RS	1.00	56.14
0292-521-52-0000	26064 LUGO DR	RS	1.00	56.14
0292-521-53-0000	26070 LUGO DR	RS	1.00	56.14
0292-521-54-0000	26074 LUGO DR	RS	1.00	56.14
0292-521-55-0000	26080 LUGO DR	RS	1.00	56.14
0292-521-56-0000	26086 LUGO DR	RS	1.00	56.14
0292-521-59-0000	25949 MISSION RD	RS	1.00	56.14
0292-531-01-0000	10990 HARRIS DR	RS	1.00	56.14
0292-531-02-0000	10996 HARRIS DR	RS	1.00	56.14
0292-531-03-0000	11004 HARRIS DR	RS	1.00	56.14
0292-531-04-0000	11008 HARRIS DR	RS	1.00	56.14
0292-531-05-0000	11014 HARRIS DR	RS	1.00	56.14
0292-531-06-0000	11018 HARRIS DR	RS	1.00	56.14
0292-531-07-0000	11024 HARRIS DR	RS	1.00	56.14
0292-531-08-0000	11030 HARRIS DR	RS	1.00	56.14
0292-531-09-0000	11021 TOLLS LN	RS	1.00	56.14
0292-531-10-0000	11015 TOLLS LN	RS	1.00	56.14
0292-531-11-0000	11009 TOLLS LN	RS	1.00	56.14
0292-531-12-0000	11003 TOLLS LN	RS	1.00	56.14
0292-531-13-0000	10997 TOLLS LN	RS	1.00	56.14
0292-531-14-0000	10993 TOLLS LN	RS	1.00	56.14
0292-531-15-0000	10987 TOLLS LN	RS	1.00	56.14
0292-531-16-0000	10981 TOLLS LN	RS	1.00	56.14
0292-531-17-0000	10972 VEACH ST	RS	1.00	56.14
0292-531-18-0000	10978 VEACH ST	RS	1.00	56.14
0292-531-19-0000	10984 VEACH ST	RS	1.00	56.14
0292-531-20-0000	10992 VEACH ST	RS	1.00	56.14
0292-531-21-0000	11000 VEACH ST	RS	1.00	56.14
0292-531-22-0000	11006 VEACH ST	RS	1.00	56.14
0292-531-23-0000	11012 VEACH ST	RS	1.00	56.14
0292-531-24-0000	11018 VEACH ST	RS	1.00	56.14
0292-531-25-0000	11034 VEACH ST	RS	1.00	56.14
0292-531-26-0000	11042 VEACH ST	RS	1.00	56.14
0292-531-27-0000	11048 VEACH ST	RS	1.00	56.14
0292-531-28-0000	11056 VEACH ST	RS	1.00	56.14
0292-531-29-0000	11064 VEACH ST	RS	1.00	56.14
0292-531-30-0000	11072 VEACH ST	RS	1.00	56.14
0292-531-31-0000	25916 CAMPO	RS	1.00	56.14
0292-531-32-0000	25929 CAMPO	RS	1.00	56.14
0292-531-33-0000	25931 CAMPO	RS	1.00	56.14
0292-531-34-0000	25941 CAMPO	RS	1.00	56.14
0292-531-35-0000	25951 CAMPO	RS	1.00	56.14

**City of Loma Linda**  
**Street Light Benefit Assessment District No. 1**  
**Fiscal Year 2015/2016 Assessment Roll (Sorted by APN)**

APN	SITUS ADDRESS	LAND USE CODE	EBU	CHARGE
0292-531-36-0000	25967 GLEN SUMMER DR	RS	1.00	56.14
0292-531-37-0000	25961 GLEN SUMMER DR	RS	1.00	56.14
0292-531-38-0000	25955 GLEN SUMMER DR	RS	1.00	56.14
0292-531-39-0000	25949 GLEN SUMMER DR	RS	1.00	56.14
0292-531-40-0000	25943 GLEN SUMMER DR	RS	1.00	56.14
0292-531-41-0000	25939 GLEN SUMMER DR	RS	1.00	56.14
0292-531-42-0000	25931 GLEN SUMMER DR	RS	1.00	56.14
0292-531-43-0000	11057 VEACH ST	RS	1.00	56.14
0292-531-44-0000	25928 CAMPO	RS	1.00	56.14
0292-531-45-0000	25930 CAMPO	RS	1.00	56.14
0292-531-46-0000	25940 CAMPO	RS	1.00	56.14
0292-531-47-0000	25948 CAMPO	RS	1.00	56.14
0292-531-48-0000	25954 CAMPO	RS	1.00	56.14
0292-532-01-0000	11021 ALAMO RD	RS	1.00	56.14
0292-532-02-0000	11031 ALAMO DR	RS	1.00	56.14
0292-532-03-0000	11039 ALAMO RD	RS	1.00	56.14
0292-532-04-0000	11049 ALAMO RD	RS	1.00	56.14
0292-532-05-0000	11055 ALAMO RD	RS	1.00	56.14
0292-532-06-0000	11063 ALAMO RD	RS	1.00	56.14
0292-532-07-0000	11071 ALAMO RD	RS	1.00	56.14
0292-532-08-0000	11079 ALAMO RD	RS	1.00	56.14
0292-532-09-0000	11087 ALAMO RD	RS	1.00	56.14
0292-532-10-0000	11059 VAN UFFELEN DR	RS	1.00	56.14
0292-532-11-0000	11051 VAN UFFELEN DR	RS	1.00	56.14
0292-532-12-0000	11047 VAN UFFELEN DR	RS	1.00	56.14
0292-532-13-0000	11041 VAN UFFELEN DR	RS	1.00	56.14
0292-532-14-0000	11033 VAN UFFELEN DR	RS	1.00	56.14
0292-532-15-0000	11029 VAN UFFELEN DR	RS	1.00	56.14
0292-532-16-0000	11021 VAN UFFELEN DR	RS	1.00	56.14
0292-532-17-0000	11015 VAN UFFELEN DR	RS	1.00	56.14
0292-532-18-0000	11007 VAN UFFELEN DR	RS	1.00	56.14
0292-532-19-0000	11003 VAN UFFELEN DR	RS	1.00	56.14
0292-532-20-0000	11012 BOREN AVE	RS	1.00	56.14
0292-532-21-0000	11018 BOREN AVE	RS	1.00	56.14
0292-532-22-0000	11024 BOREN AVE	RS	1.00	56.14
0292-532-23-0000	11030 BOREN AVE	RS	1.00	56.14
0292-532-24-0000	11036 BOREN AVE	RS	1.00	56.14
0292-532-25-0000	11044 BOREN AVE	RS	1.00	56.14
0292-532-26-0000	11050 BOREN AVE	RS	1.00	56.14
0292-532-27-0000	11056 BOREN AVE	RS	1.00	56.14
0292-532-28-0000	11062 BOREN AVE	RS	1.00	56.14
0292-532-29-0000	11068 BOREN AVE	RS	1.00	56.14
0292-532-30-0000	11051 BOREN AVE	RS	1.00	56.14
0292-532-31-0000	11045 BOREN AVE	RS	1.00	56.14
0292-532-32-0000	11039 BOREN AVE	RS	1.00	56.14
0292-532-33-0000	11031 BOREN AVE	RS	1.00	56.14
0292-532-34-0000	11027 BOREN AVE	RS	1.00	56.14
0292-532-35-0000	11021 BOREN AVE	RS	1.00	56.14
0292-532-36-0000	11013 BOREN AVE	RS	1.00	56.14
0292-532-37-0000	11040 WILSON	RS	1.00	56.14
0292-532-38-0000	11050 WILSON	RS	1.00	56.14
0292-532-39-0000	11056 WILSON	RS	1.00	56.14
0292-532-40-0000	11064 WILSON	RS	1.00	56.14
0292-532-41-0000	11068 WILSON	RS	1.00	56.14
0292-532-42-0000	11072 WILSON	RS	1.00	56.14



**City of Loma Linda**  
**Street Light Benefit Assessment District No. 1**  
**Fiscal Year 2015/2016 Assessment Roll (Sorted by APN)**

APN	SITUS ADDRESS	LAND USE CODE	EBU	CHARGE
0292-541-01-0000	25953 CAMPO	RS	1.00	56.14
0292-541-02-0000	25959 CAMPO	RS	1.00	56.14
0292-541-03-0000	11099 VAN UFFELEN DR	RS	1.00	56.14
0292-541-04-0000	11091 VAN UFFELEN DR	RS	1.00	56.14
0292-541-05-0000	11085 VAN UFFELEN DR	RS	1.00	56.14
0292-541-06-0000	11079 VAN UFFELEN DR	RS	1.00	56.14
0292-541-07-0000	11073 VAN UFFELEN DR	RS	1.00	56.14
0292-541-08-0000	11103 ALAMO RD	RS	1.00	56.14
0292-541-09-0000	11111 ALAMO RD	RS	1.00	56.14
0292-541-10-0000	11117 ALAMO RD	RS	1.00	56.14
0292-541-11-0000	11125 ALAMO RD	RS	1.00	56.14
0292-541-12-0000	11133 ALAMO RD	RS	1.00	56.14
0292-541-13-0000	11143 ALAMO RD	RS	1.00	56.14
0292-541-14-0000	26087 ARROYO LN	RS	1.00	56.14
0292-541-15-0000	26067 ARROYO LN	RS	1.00	56.14
0292-541-16-0000	26061 ARROYO LN	RS	1.00	56.14
0292-541-17-0000	26055 ARROYO LN	RS	1.00	56.14
0292-541-18-0000	26049 ARROYO LN	RS	1.00	56.14
0292-541-19-0000	26043 ARROYO` LN	RS	1.00	56.14
0292-541-20-0000	26037 ARROYO` LN	RS	1.00	56.14
0292-541-21-0000	26031 ARROYO LN	RS	1.00	56.14
0292-541-22-0000	26025 ARROYO LN	RS	1.00	56.14
0292-541-23-0000	26019 ARROYO` LN	RS	1.00	56.14
0292-541-24-0000	26013 ARROYO LN	RS	1.00	56.14
0292-541-25-0000	26007 ARROYO LN	RS	1.00	56.14
0292-541-26-0000	26001 ARROYO LN	RS	1.00	56.14
0292-541-27-0000	25993 ARROYO LN	RS	1.00	56.14
0292-541-28-0000	11106 BOREN AVE	RS	1.00	56.14
0292-541-29-0000	11096 BOREN AVE	RS	1.00	56.14
0292-541-30-0000	11090 BOREN AVE	RS	1.00	56.14
0292-541-31-0000	11082 BOREN AVE	RS	1.00	56.14
0292-541-32-0000	11075 BOREN AVE	RS	1.00	56.14
0292-541-33-0000	11085 BOREN AVE	RS	1.00	56.14
0292-541-34-0000	11093 BOREN AVE	RS	1.00	56.14
0292-541-35-0000	11101 BOREN AVE	RS	1.00	56.14
0292-541-36-0000	26018 ARROYO LN	RS	1.00	56.14
0292-541-37-0000	26024 ARROYO LN	RS	1.00	56.14
0292-541-38-0000	26030 ARROYO LN	RS	1.00	56.14
0292-541-39-0000	26036 ARROYO LN	RS	1.00	56.14
0292-541-40-0000	26042 ARROYO LN	RS	1.00	56.14
0292-541-41-0000	26048 ARROYO LN	RS	1.00	56.14
0292-541-42-0000	26054 ARROYO LN	RS	1.00	56.14
0292-541-43-0000	26064 ARROYO LN	RS	1.00	56.14
0292-541-44-0000	26077 PAXTON PL	RS	1.00	56.14
0292-541-45-0000	26069 PAXTON PL	RS	1.00	56.14
0292-541-46-0000	26063 PAXTON PL	RS	1.00	56.14
0292-541-47-0000	26055 PAXTON PL	RS	1.00	56.14
0292-541-48-0000	26047 PAXTON PL	RS	1.00	56.14
0292-541-49-0000	26041 PAXTON PL	RS	1.00	56.14
0292-541-50-0000	26035 PAXTON PL	RS	1.00	56.14
0292-551-01-0000	25834 SILVA CT	RS	1.00	56.14
0292-551-02-0000	25842 SILVA CT	RS	1.00	56.14
0292-551-03-0000	25848 SILVA CT	RS	1.00	56.14
0292-551-04-0000	25847 SILVA CT	RS	1.00	56.14
0292-551-05-0000	25841 SILVA CT	RS	1.00	56.14



**City of Loma Linda**  
**Street Light Benefit Assessment District No. 1**  
**Fiscal Year 2015/2016 Assessment Roll (Sorted by APN)**

APN	SITUS ADDRESS	LAND USE CODE	EBU	CHARGE
0292-551-06-0000	25835 SILVA CT	RS	1.00	56.14
0292-551-07-0000	25834 SAHATAPA LN	RS	1.00	56.14
0292-551-08-0000	25842 SAHATAPA LN	RS	1.00	56.14
0292-551-09-0000	25848 SAHATAPA LN	RS	1.00	56.14
0292-551-10-0000	10871 PEPPER WY	RS	1.00	56.14
0292-551-11-0000	10879 PEPPER WY	RS	1.00	56.14
0292-551-12-0000	10885 PEPPER WY	RS	1.00	56.14
0292-551-13-0000	10893 PEPPER WY	RS	1.00	56.14
0292-551-14-0000	10892 SINCLARE CIR	RS	1.00	56.14
0292-551-15-0000	10884 SINCLARE CIR	RS	1.00	56.14
0292-551-16-0000	10878 SINCLARE CIR	RS	1.00	56.14
0292-551-17-0000	10870 SINCLARE CIR	RS	1.00	56.14
0292-551-18-0000	10882 SINCLARE CIR	RS	1.00	56.14
0292-551-19-0000	10888 SINCLARE CIR	RS	1.00	56.14
0292-551-20-0000	10894 SINCLARE CIR	RS	1.00	56.14
0292-551-21-0000	10874 SINCLARE CIR	RS	1.00	56.14
0292-551-22-0000	10875 SINCLARE CIR	RS	1.00	56.14
0292-551-23-0000	10858 SINCLARE CIR	RS	1.00	56.14
0292-551-24-0000	10850 SINCLARE CIR	RS	1.00	56.14
0292-551-25-0000	10840 SINCLARE CIR	RS	1.00	56.14
0292-551-26-0000	10849 SINCLARE CIR	RS	1.00	56.14
0292-551-27-0000	10861 SINCLARE CIR	RS	1.00	56.14
0292-551-28-0000	10867 SINCLARE CIR	RS	1.00	56.14
0292-551-29-0000	10873 SINCLARE CIR	RS	1.00	56.14
0292-551-30-0000	10881 SINCLARE CIR	RS	1.00	56.14
0292-551-31-0000	10887 SINCLARE CIR	RS	1.00	56.14
0292-551-32-0000	10895 SINCLARE CIR	RS	1.00	56.14
0292-561-01-0000	10913 RAGSDALE RD	RS	1.00	56.14
0292-561-02-0000	10921 RAGSDALE RD	RS	1.00	56.14
0292-561-03-0000	10927 RAGSDALE RD	RS	1.00	56.14
0292-561-04-0000	10935 RAGSDALE RD	RS	1.00	56.14
0292-561-05-0000	10943 RAGSDALE RD	RS	1.00	56.14
0292-561-06-0000	10951 RAGSDALE RD	RS	1.00	56.14
0292-561-07-0000	10963 RAGSDALE RD	RS	1.00	56.14
0292-561-08-0000	10969 RAGSDALE RD	RS	1.00	56.14
0292-561-09-0000	10975 RAGSDALE RD	RS	1.00	56.14
0292-561-10-0000	10976 RAGSDALE RD	RS	1.00	56.14
0292-561-11-0000	10970 RAGSDALE RD	RS	1.00	56.14
0292-561-12-0000	10962 RAGSDALE RD	RS	1.00	56.14
0292-561-13-0000	10952 RAGSDALE RD	RS	1.00	56.14
0292-561-14-0000	10946 RAGSDALE RD	RS	1.00	56.14
0292-561-15-0000	10938 RAGSDALE RD	RS	1.00	56.14
0292-561-16-0000	10932 RAGSDALE RD	RS	1.00	56.14
0292-561-17-0000	10926 RAGSDALE RD	RS	1.00	56.14
0292-561-18-0000	10918 RAGSDALE RD	RS	1.00	56.14
0292-561-19-0000	10910 RAGSDALE RD	RS	1.00	56.14
0292-571-01-0000	10983 RAGSDALE RD	RS	1.00	56.14
0292-571-02-0000	10991 RAGSDALE RD	RS	1.00	56.14
0292-571-03-0000	11005 RAGSDALE RD	RS	1.00	56.14
0292-571-04-0000	11013 RAGSDALE RD	RS	1.00	56.14
0292-571-05-0000	11019 RAGSDALE RD	RS	1.00	56.14
0292-571-06-0000	11035 RAGSDALE RD	RS	1.00	56.14
0292-571-07-0000	11041 RAGSDALE RD	RS	1.00	56.14
0292-571-08-0000	11049 RAGSDALE RD	RS	1.00	56.14
0292-571-09-0000	11060 RAGSDALE RD	RS	1.00	56.14

**City of Loma Linda**  
**Street Light Benefit Assessment District No. 1**  
**Fiscal Year 2015/2016 Assessment Roll (Sorted by APN)**

APN	SITUS ADDRESS	LAND USE CODE	EBU	CHARGE
0292-571-10-0000	11052 RAGSDALE RD	RS	1.00	56.14
0292-571-11-0000	11044 RAGSDALE RD	RS	1.00	56.14
0292-571-12-0000	11038 RAGSDALE RD	RS	1.00	56.14
0292-571-13-0000	11032 RAGSDALE RD	RS	1.00	56.14
0292-571-14-0000	11026 RAGSDALE RD	RS	1.00	56.14
0292-571-15-0000	11018 RAGSDALE RD	RS	1.00	56.14
0292-571-16-0000	11012 RAGSDALE RD	RS	1.00	56.14
0292-571-17-0000	11004 RAGSDALE RD	RS	1.00	56.14
0292-571-18-0000	10990 RAGSDALE RD	RS	1.00	56.14
0292-571-19-0000	10984 RAGSDALE RD	RS	1.00	56.14
0292-581-01-0000	26143 MISSION RD	RS	1.00	56.14
0292-581-02-0000	26153 MISSION RD	RS	1.00	56.14
0292-581-03-0000	26167 MISSION RD	RS	1.00	56.14
0292-581-04-0000	26179 MISSION RD	RS	1.00	56.14
0292-581-05-0000	26191 MISSION RD	RS	1.00	56.14
0292-581-06-0000	26203 MISSION RD	RS	1.00	56.14
0292-581-07-0000	26217 MISSION RD	RS	1.00	56.14
0292-581-08-0000	26261 MISSION RD	RS	1.00	56.14
0292-581-09-0000	26273 MISSION RD	RS	1.00	56.14
0292-581-10-0000	26283 MISSION RD	RS	1.00	56.14
0292-581-11-0000	26272 LONG ST	RS	1.00	56.14
0292-581-12-0000	26266 LONG ST	RS	1.00	56.14
0292-581-13-0000	26260 LONG ST	RS	1.00	56.14
0292-581-14-0000	26254 LONG ST	RS	1.00	56.14
0292-581-15-0000	26248 LONG ST	RS	1.00	56.14
0292-581-16-0000	26242 LONG ST	RS	1.00	56.14
0292-581-17-0000	26230 LONG ST	RS	1.00	56.14
0292-581-18-0000	26226 LONG ST	RS	1.00	56.14
0292-581-19-0000	26220 LONG ST	RS	1.00	56.14
0292-581-20-0000	26214 LONG ST	RS	1.00	56.14
0292-581-21-0000	26206 LONG ST	RS	1.00	56.14
0292-581-22-0000	26200 LONG ST	RS	1.00	56.14
0292-581-23-0000	26194 LONG ST	RS	1.00	56.14
0292-581-24-0000	26188 LONG ST	RS	1.00	56.14
0292-581-25-0000	26182 LONG ST	RS	1.00	56.14
0292-581-26-0000	26176 LONG ST	RS	1.00	56.14
0292-581-27-0000	26164 LONG ST	RS	1.00	56.14
0292-581-28-0000	26158 LONG ST	RS	1.00	56.14
0292-581-29-0000	26152 LONG ST	RS	1.00	56.14
0292-581-30-0000	26146 LONG ST	RS	1.00	56.14
0292-581-31-0000	26140 LONG ST	RS	1.00	56.14
0292-581-32-0000	26134 LONG ST	RS	1.00	56.14
0292-581-33-0000	26128 LONG ST	RS	1.00	56.14
0292-581-34-0000	26122 LONG ST	RS	1.00	56.14
0292-581-35-0000	26116 LONG ST	RS	1.00	56.14
0292-581-36-0000	11030 MESQUITE AVE	RS	1.00	56.14
0292-581-37-0000	11038 MESQUITE AVE	RS	1.00	56.14
0292-581-38-0000	11044 MESQUITE AVE	RS	1.00	56.14
0292-581-39-0000	11050 MESQUITE AVE	RS	1.00	56.14
0292-581-40-0000	11058 MESQUITE AVE	RS	1.00	56.14
0292-581-41-0000	11064 MESQUITE AVE	RS	1.00	56.14
0292-581-42-0000	11070 MESQUITE AVE	RS	1.00	56.14
0292-581-43-0000	11076 MESQUITE AVE	RS	1.00	56.14
0292-581-44-0000	11082 MESQUITE AVE	RS	1.00	56.14
0292-581-45-0000	11090 MESQUITE AVE	RS	1.00	56.14

**City of Loma Linda**  
**Street Light Benefit Assessment District No. 1**  
**Fiscal Year 2015/2016 Assessment Roll (Sorted by APN)**

APN	SITUS ADDRESS	LAND USE CODE	EBU	CHARGE
0292-581-46-0000	11106 MESQUITE AVE	RS	1.00	56.14
0292-581-47-0000	11114 MESQUITE AVE	RS	1.00	56.14
0292-581-48-0000	11120 MESQUITE AVE	RS	1.00	56.14
0292-581-49-0000	11126 MESQUITE AVE	RS	1.00	56.14
0292-581-50-0000	11132 MESQUITE AVE	RS	1.00	56.14
0292-581-51-0000	11140 MESQUITE AVE	RS	1.00	56.14
0292-581-52-0000	11133 BREAK ST	RS	1.00	56.14
0292-581-53-0000	11127 BREAK ST	RS	1.00	56.14
0292-581-54-0000	11121 BREAK ST	RS	1.00	56.14
0292-581-55-0000	11113 BREAK ST	RS	1.00	56.14
0292-581-56-0000	11107 BREAK ST	RS	1.00	56.14
0292-581-57-0000	11101 BREAK ST	RS	1.00	56.14
0292-581-58-0000	11095 BREAK ST	RS	1.00	56.14
0292-581-59-0000	11089 BREAK ST	RS	1.00	56.14
0292-581-60-0000	11100 MORNINGSTAR LN	RS	1.00	56.14
0292-581-61-0000	11106 MORNINGSTAR LN	RS	1.00	56.14
0292-581-62-0000	11112 MORNINGSTAR LN	RS	1.00	56.14
0292-581-63-0000	11118 MORNINGSTAR LN	RS	1.00	56.14
0292-581-64-0000	11124 MORNINGSTAR LN	RS	1.00	56.14
0292-581-65-0000	11132 MORNINGSTAR LN	RS	1.00	56.14
0292-581-66-0000	11138 MORNINGSTAR LN	RS	1.00	56.14
0292-581-67-0000	11144 MORNINGSTAR LN	RS	1.00	56.14
0292-581-68-0000	11121 MORNINGSTAR LN	RS	1.00	56.14
0292-581-69-0000	11115 MORNINGSTAR LN	RS	1.00	56.14
0292-581-70-0000	11109 MORNINGSTAR LN	RS	1.00	56.14
0292-581-71-0000	11103 MORNINGSTAR LN	RS	1.00	56.14
0292-581-72-0000	11126 CRAM LN	RS	1.00	56.14
0292-581-73-0000	11132 CRAM LN	RS	1.00	56.14
0292-581-74-0000	11138 CRAM LN	RS	1.00	56.14
0292-581-76-0000	NO SITUS ADDRESS AVAILABLE	RS	1.00	56.14
0292-591-01-0000	11139 BREAK ST	RS	1.00	56.14
0292-591-02-0000	11150 MORNINGSTAR PL	RS	1.00	56.14
0292-591-03-0000	11156 MORNINGSTAR PL	RS	1.00	56.14
0292-591-04-0000	11164 MORNINGSTAR PL	RS	1.00	56.14
0292-591-05-0000	11161 MORNINGSTAR PL	RS	1.00	56.14
0292-591-06-0000	11153 MORNINGSTAR PL	RS	1.00	56.14
0292-591-07-0000	11147 MORNINGSTAR PL	RS	1.00	56.14
0292-591-08-0000	11141 MORNINGSTAR PL	RS	1.00	56.14
0292-591-09-0000	11135 MORNINGSTAR PL	RS	1.00	56.14
0292-591-10-0000	11152 CRAM LN	RS	1.00	56.14
0292-591-11-0000	11158 CRAM LN	RS	1.00	56.14
0292-591-12-0000	11164 CRAM LN	RS	1.00	56.14
0292-591-13-0000	11170 CRAM LN	RS	1.00	56.14
0292-591-14-0000	11178 CRAM LN	RS	1.00	56.14
0292-591-15-0000	11175 CRAM LN	RS	1.00	56.14
0292-591-16-0000	11167 CRAM LN	RS	1.00	56.14
0292-591-17-0000	11161 CRAM LN	RS	1.00	56.14
0292-591-18-0000	11155 CRAM LN	RS	1.00	56.14
0292-591-19-0000	11141 CRAM LN	RS	1.00	56.14
0292-591-20-0000	11135 CRAM LN	RS	1.00	56.14
0292-591-21-0000	11129 CRAM LN	RS	1.00	56.14
0292-591-22-0000	11123 CRAM LN	RS	1.00	56.14
0292-591-23-0000	11140 DALLAS PL	RS	1.00	56.14
0292-591-24-0000	11146 DALLAS PL	RS	1.00	56.14
0292-591-25-0000	11152 DALLAS PL	RS	1.00	56.14

**City of Loma Linda**  
**Street Light Benefit Assessment District No. 1**  
**Fiscal Year 2015/2016 Assessment Roll (Sorted by APN)**

APN	SITUS ADDRESS	LAND USE CODE	EBU	CHARGE
0292-591-26-0000	11158 DALLAS PL	RS	1.00	56.14
0292-591-27-0000	11172 DALLAS PL	RS	1.00	56.14
0292-591-28-0000	11178 DALLAS PL	RS	1.00	56.14
0292-591-29-0000	11184 DALLAS PL	RS	1.00	56.14
0292-591-30-0000	11192 DALLAS PL	RS	1.00	56.14
0292-591-31-0000	11189 DALLAS PL	RS	1.00	56.14
0292-591-32-0000	11181 DALLAS PL	RS	1.00	56.14
0292-591-33-0000	11175 DALLAS PL	RS	1.00	56.14
0292-591-34-0000	11169 DALLAS PL	RS	1.00	56.14
0292-591-35-0000	11163 DALLAS PL	RS	1.00	56.14
0292-591-36-0000	11155 DALLAS PL	RS	1.00	56.14
0292-591-37-0000	11149 DALLAS PL	RS	1.00	56.14
0292-591-38-0000	11143 DALLAS PL	RS	1.00	56.14
0292-591-39-0000	11137 DALLAS PL	RS	1.00	56.14
0292-591-40-0000	11131 DALLAS PL	RS	1.00	56.14
0292-591-41-0000	11141 FLORENCE LN	RS	1.00	56.14
0292-591-42-0000	11147 FLORENCE LN	RS	1.00	56.14
0292-591-43-0000	11153 FLORENCE LN	RS	1.00	56.14
0292-591-44-0000	11159 FLORENCE LN	RS	1.00	56.14
0292-591-45-0000	11165 FLORENCE LN	RS	1.00	56.14
0292-591-46-0000	11173 FLORENCE LN	RS	1.00	56.14
0292-591-47-0000	11179 FLORENCE LN	RS	1.00	56.14
0292-591-48-0000	11185 FLORENCE LN	RS	1.00	56.14
0292-591-49-0000	11191 FLORENCE LN	RS	1.00	56.14
0292-591-50-0000	11199 FLORENCE LN	RS	1.00	56.14
0292-591-51-0000	11224 DEWITT DR	RS	1.00	56.14
0292-591-52-0000	11218 DEWITT DR	RS	1.00	56.14
0292-591-53-0000	11212 DEWITT DR	RS	1.00	56.14
0292-591-54-0000	11206 DEWITT DR	RS	1.00	56.14
0292-591-55-0000	11200 DEWITT DR	RS	1.00	56.14
0292-591-56-0000	11194 DEWITT DR	RS	1.00	56.14
0292-591-57-0000	11186 DEWITT DR	RS	1.00	56.14
0292-591-58-0000	11180 DEWITT DR	RS	1.00	56.14
0292-591-59-0000	11174 DEWITT DR	RS	1.00	56.14
0292-591-60-0000	11168 DEWITT DR	RS	1.00	56.14
0292-591-61-0000	11178 SUNKIST DR	RS	1.00	56.14
0292-591-62-0000	11184 SUNKIST DR	RS	1.00	56.14
0292-591-63-0000	11190 SUNKIST DR	RS	1.00	56.14
0292-591-64-0000	11196 SUNKIST DR	RS	1.00	56.14
0292-591-65-0000	11204 SUNKIST DR	RS	1.00	56.14
0292-591-66-0000	11210 SUNKIST DR	RS	1.00	56.14
0292-591-67-0000	11216 SUNKIST DR	RS	1.00	56.14
0292-591-68-0000	11222 SUNKIST DR	RS	1.00	56.14
0292-591-69-0000	NO SITUS ADDRESS AVAILABLE	RS	1.00	56.14
0292-592-01-0000	26301 MISSION RD	RS	1.00	56.14
0292-592-02-0000	26313 MISSION RD	RS	1.00	56.14
0292-592-03-0000	26325 MISSION RD	RS	1.00	56.14
0292-592-04-0000	11241 SUNKIST DR	RS	1.00	56.14
0292-592-05-0000	11235 SUNKIST DR	RS	1.00	56.14
0292-592-06-0000	11229 SUNKIST DR	RS	1.00	56.14
0292-592-07-0000	11223 SUNKIST DR	RS	1.00	56.14
0292-592-08-0000	11217 SUNKIST DR	RS	1.00	56.14
0292-592-09-0000	11209 SUNKIST DR	RS	1.00	56.14
0292-592-10-0000	11203 SUNKIST DR	RS	1.00	56.14
0292-592-11-0000	11197 SUNKIST DR	RS	1.00	56.14

**City of Loma Linda**  
**Street Light Benefit Assessment District No. 1**  
**Fiscal Year 2015/2016 Assessment Roll (Sorted by APN)**

APN	SITUS ADDRESS	LAND USE CODE	EBU	CHARGE
0292-592-12-0000	11191 SUNKIST DR	RS	1.00	56.14
0292-592-13-0000	26324 LONG ST	RS	1.00	56.14
0292-592-14-0000	26312 LONG ST	RS	1.00	56.14
0292-592-15-0000	26306 LONG ST	RS	1.00	56.14
0292-592-16-0000	26300 LONG ST	RS	1.00	56.14
0292-592-17-0000	26294 LONG ST	RS	1.00	56.14
0292-592-18-0000	26288 LONG ST	RS	1.00	56.14
0292-592-19-0000	26282 LONG ST	RS	1.00	56.14
0292-592-20-0000	26263 CITRON ST	RS	1.00	56.14
0292-592-21-0000	26255 CITRON ST	RS	1.00	56.14
0292-592-22-0000	26249 CITRON ST	RS	1.00	56.14
0292-592-23-0000	26243 CITRON ST	RS	1.00	56.14
0292-592-24-0000	26237 CITRON ST	RS	1.00	56.14
0292-592-25-0000	26227 CITRON ST	RS	1.00	56.14
0292-592-26-0000	26221 CITRON ST	RS	1.00	56.14
0292-592-27-0000	26215 CITRON ST	RS	1.00	56.14
0292-592-28-0000	26209 CITRON ST	RS	1.00	56.14
0292-592-29-0000	26203 CITRON ST	RS	1.00	56.14
0292-592-30-0000	26197 CITRON ST	RS	1.00	56.14
0292-592-31-0000	26191 CITRON ST	RS	1.00	56.14
0292-592-32-0000	26185 CITRON ST	RS	1.00	56.14
0292-592-33-0000	26179 CITRON ST	RS	1.00	56.14
0292-592-34-0000	26173 CITRON ST	RS	1.00	56.14
0292-592-35-0000	26167 CITRON ST	RS	1.00	56.14
0292-592-36-0000	26161 CITRON ST	RS	1.00	56.14
0292-592-37-0000	26155 CITRON ST	RS	1.00	56.14
0292-592-38-0000	26145 CITRON ST	RS	1.00	56.14
0292-592-39-0000	26139 CITRON ST	RS	1.00	56.14
0292-592-40-0000	26133 CITRON ST	RS	1.00	56.14
0292-592-41-0000	26127 CITRON ST	RS	1.00	56.14
0292-592-42-0000	26121 CITRON ST	RS	1.00	56.14
0292-592-43-0000	11162 MESQUITE AVE	RS	1.00	56.14
0292-592-44-0000	11154 MESQUITE AVE	RS	1.00	56.14
0292-592-45-0000	11146 MESQUITE AVE	RS	1.00	56.14
0292-601-01-0000	26339 MISSION RD	RS	1.00	56.14
0292-601-02-0000	26353 MISSION RD	RS	1.00	56.14
0292-601-03-0000	26367 MISSION RD	RS	1.00	56.14
0292-601-04-0000	26385 MISSION RD	RS	1.00	56.14
0292-601-05-0000	26399 MISSION RD	RS	1.00	56.14
0292-601-06-0000	26396 FOWLER DR	RS	1.00	56.14
0292-601-07-0000	26392 FOWLER DR	RS	1.00	56.14
0292-601-08-0000	26388 FOWLER DR	RS	1.00	56.14
0292-601-09-0000	26384 FOWLER DR	RS	1.00	56.14
0292-601-10-0000	26380 FOWLER DR	RS	1.00	56.14
0292-601-11-0000	26376 FOWLER DR	RS	1.00	56.14
0292-601-12-0000	26396 KELLER DR	RS	1.00	56.14
0292-601-13-0000	26392 KELLER DR	RS	1.00	56.14
0292-601-14-0000	26388 KELLER DR	RS	1.00	56.14
0292-601-15-0000	26384 KELLER DR	RS	1.00	56.14
0292-601-16-0000	26380 KELLER DR	RS	1.00	56.14
0292-601-17-0000	26376 KELLER DR	RS	1.00	56.14
0292-601-18-0000	26372 KELLER DR	RS	1.00	56.14
0292-601-19-0000	26368 KELLER DR	RS	1.00	56.14
0292-601-20-0000	26360 KELLER DR	RS	1.00	56.14
0292-601-21-0000	26356 KELLER DR	RS	1.00	56.14

**City of Loma Linda**  
**Street Light Benefit Assessment District No. 1**  
**Fiscal Year 2015/2016 Assessment Roll (Sorted by APN)**

APN	SITUS ADDRESS	LAND USE CODE	EBU	CHARGE
0292-601-22-0000	26352 KELLER DR	RS	1.00	56.14
0292-601-23-0000	26348 KELLER DR	RS	1.00	56.14
0292-601-24-0000	26344 KELLER DR	RS	1.00	56.14
0292-601-25-0000	26338 KELLER DR	RS	1.00	56.14
0292-601-26-0000	11201 DUMETZ LN	RS	1.00	56.14
0292-601-27-0000	11207 DUMETZ LN	RS	1.00	56.14
0292-601-28-0000	11213 DUMETZ LN	RS	1.00	56.14
0292-601-29-0000	11219 DUMETZ LN	RS	1.00	56.14
0292-601-30-0000	11227 DUMETZ LN	RS	1.00	56.14
0292-601-31-0000	11233 DUMETZ LN	RS	1.00	56.14
0292-601-32-0000	11239 DUMETZ LN	RS	1.00	56.14
0292-601-33-0000	11245 DUMETZ LN	RS	1.00	56.14
0292-601-34-0000	26366 LONG ST	RS	1.00	56.14
0292-601-35-0000	26360 LONG ST	RS	1.00	56.14
0292-601-36-0000	26354 LONG ST	RS	1.00	56.14
0292-601-37-0000	26348 LONG ST	RS	1.00	56.14
0292-601-38-0000	26342 LONG ST	RS	1.00	56.14
0292-601-39-0000	26336 LONG ST	RS	1.00	56.14
0292-601-40-0000	26330 LONG ST	RS	1.00	56.14
0292-601-41-0000	NO SITUS ADDRESS AVAILABLE	RS	1.00	56.14
0292-601-42-0000	NO SITUS ADDRESS AVAILABLE	RS	1.00	56.14
0292-601-43-0000	NO SITUS ADDRESS AVAILABLE	RS	1.00	56.14
0293-011-12-0000	26093 BARTON RD	NR	3.00	369.51
0293-011-24-0000	BARTON RD	NR	3.00	369.51
0293-011-26-0000	25701 BARTON RD	NR	4.00	492.68
0293-011-27-0000	25705 BARTON RD	NR	3.00	369.51
0293-011-28-0000	25755 BARTON RD	NR	4.00	492.68
0293-011-29-0000	25775 BARTON RD	NR	2.00	246.34
0293-021-19-0000	26151 MAIN ST	NR	1.00	123.17
0293-021-20-0000	11362 MAIN ST	NR	1.00	123.17
0293-021-21-0000	MAIN ST	NR	1.00	123.17
0293-021-24-0000	NO SITUS ADDRESS AVAILABLE	NR	1.00	123.17
0293-021-25-0000	NO SITUS ADDRESS AVAILABLE	NR	1.00	123.17
0293-021-26-0000	26275 AVENIDA REQUERO	NR	1.00	123.17
0293-021-27-0000	26275 E 1ST ST	NR	1.00	123.17
0293-021-28-0000	26293 AVENIDA REQUERO	RS	1.00	56.14
0293-021-29-0000	NO SITUS ADDRESS AVAILABLE	NR	1.00	123.17
0293-021-36-0000	26245 AVENIDA REQUEJO	RS	1.00	56.14
0293-021-39-0000	11376 WHITTIER AVE	RS	1.00	56.14
0293-021-41-0000	26151 MAYBERRY ST	NR	4.00	492.68
0293-022-06-0000	NO SITUS ADDRESS AVAILABLE	NR	1.00	123.17
0293-022-09-0000	26271 BARTON	NR	2.00	246.34
0293-022-12-0000	26271 BARTON RD	NR	1.00	123.17
0293-031-11-0000	1ST ST	NR	1.00	123.17
0293-031-12-0000	26450 1ST ST	RS	1.00	56.14
0293-031-21-0000	26470 1ST ST	RS	1.00	56.14
0293-031-22-0000	26419 BARTON RD	NR	1.00	123.17
0293-032-01-0000	26325 FIRST ST	RS	1.00	56.14
0293-032-04-0000	NO SITUS ADDRESS AVAILABLE	NR	1.00	123.17
0293-032-05-0000	26359 1ST ST	RS	1.00	56.14
0293-032-06-0000	26363 FIRST	RS	1.00	56.14
0293-032-07-0000	26373 1ST ST	RS	1.00	56.14
0293-032-08-0000	26379 1ST ST	RS	1.00	56.14
0293-032-09-0000	NO SITUS ADDRESS AVAILABLE	NR	1.00	123.17
0293-032-10-0000	26389 1ST ST	RS	1.00	56.14



**City of Loma Linda**  
**Street Light Benefit Assessment District No. 1**  
**Fiscal Year 2015/2016 Assessment Roll (Sorted by APN)**

APN	SITUS ADDRESS	LAND USE CODE	EBU	CHARGE
0293-032-11-0000	NO SITUS ADDRESS AVAILABLE	NR	1.00	123.17
0293-032-14-0000	26415 1ST ST	RS	1.00	56.14
0293-032-15-0000	NO SITUS ADDRESS AVAILABLE	NR	1.00	123.17
0293-032-16-0000	26425 1ST ST	RS	1.00	56.14
0293-032-17-0000	26433 1ST ST	RS	1.00	56.14
0293-032-18-0000	26437 1ST ST	RS	1.00	56.14
0293-032-19-0000	26445 1ST ST	RS	1.00	56.14
0293-032-20-0000	26451 1ST ST	RS	1.00	56.14
0293-032-21-0000	26455 1ST ST	RS	1.00	56.14
0293-032-23-0000	26339 1ST ST	RS	1.00	56.14
0293-032-32-0000	26405 1ST ST	RS	1.00	56.14
0293-041-08-0000	NO SITUS ADDRESS AVAILABLE	RSC	0.28	15.59
0293-052-15-0000	BEAUMONT RD	R	1.00	17.88
0293-052-16-0000	26007 BEAUMONT AVE	R	1.00	17.88
0293-052-23-0000	BEAUMONT RD	R	1.00	17.88
0293-061-02-0000	BARTON RD	R	1.00	17.88
0293-182-01-0000	25963 NEWPORT AVE	RS	1.00	56.14
0293-182-02-0000	25971 NEWPORT AVE	RS	1.00	56.14
0293-182-03-0000	25979 NEWPORT AVE	RS	1.00	56.14
0293-182-04-0000	25985 NEWPORT AVE	RS	1.00	56.14
0293-182-05-0000	25991 NEWPORT AVE	RS	1.00	56.14
0293-182-06-0000	25995 NEWPORT AVE	RS	1.00	56.14
0293-182-07-0000	25999 NEWPORT AVE	RS	1.00	56.14
0293-182-08-0000	26003 NEWPORT AVE	RS	1.00	56.14
0293-182-09-0000	11365 BOONE WY	RS	1.00	56.14
0293-182-10-0000	11361 BOONE WY	RS	1.00	56.14
0293-182-11-0000	11357 BOONE WY	RS	1.00	56.14
0293-182-12-0000	11353 BOONE WY	RS	1.00	56.14
0293-182-13-0000	11371 BOONE WY	RS	1.00	56.14
0293-182-14-0000	11377 BOONE WY	RS	1.00	56.14
0293-182-15-0000	11383 BOONE WY	RS	1.00	56.14
0293-182-16-0000	25992 REED WY	RS	1.00	56.14
0293-182-17-0000	25988 REED WY	RS	1.00	56.14
0293-182-18-0000	25982 REED WY	RS	1.00	56.14
0293-182-19-0000	26045 NEWPORT AVE	RS	1.00	56.14
0293-182-20-0000	26039 NEWPORT AVE	RS	1.00	56.14
0293-182-21-0000	26035 NEWPORT AVE	RS	1.00	56.14
0293-182-22-0000	26027 NEWPORT AVE	RS	1.00	56.14
0293-182-23-0000	26019 NEWPORT AVE	RS	1.00	56.14
0293-182-24-0000	26015 NEWPORT AVE	RS	1.00	56.14
0293-182-25-0000	26011 NEWPORT AVE	RS	1.00	56.14
0293-182-26-0000	26007 NEWPORT AVE	RS	1.00	56.14
0293-182-27-0000	11353 LAWRENCE WY	RS	1.00	56.14
0293-182-28-0000	11357 LAWRENCE WY	RS	1.00	56.14
0293-182-29-0000	11361 LAWRENCE WY	RS	1.00	56.14
0293-182-30-0000	11365 LAWRENCE WY	RS	1.00	56.14
0293-182-31-0000	26018 REED WY	RS	1.00	56.14
0293-182-32-0000	26024 REED WY	RS	1.00	56.14
0293-182-33-0000	26030 REED WY	RS	1.00	56.14
0293-182-34-0000	11370 LAWRENCE WY	RS	1.00	56.14
0293-182-35-0000	11376 LAWRENCE WY	RS	1.00	56.14
0293-182-36-0000	11382 LAWRENCE WY	RS	1.00	56.14
0293-182-37-0000	25961 REED WY	RS	1.00	56.14
0293-182-38-0000	25965 REED WY	RS	1.00	56.14
0293-182-39-0000	25971 REED WY	RS	1.00	56.14



**City of Loma Linda**  
**Street Light Benefit Assessment District No. 1**  
**Fiscal Year 2015/2016 Assessment Roll (Sorted by APN)**

APN	SITUS ADDRESS	LAND USE CODE	EBU	CHARGE
0293-182-40-0000	25985 REED WY	RS	1.00	56.14
0293-182-41-0000	25991 REED WY	RS	1.00	56.14
0293-182-42-0000	25997 REED WY	RS	1.00	56.14
0293-182-43-0000	26003 REED WY	RS	1.00	56.14
0293-182-44-0000	26009 REED WY	RS	1.00	56.14
0293-182-45-0000	26015 REED WY	RS	1.00	56.14
0293-182-46-0000	26021 REED WY	RS	1.00	56.14
0293-182-47-0000	26027 REED WY	RS	1.00	56.14
0293-182-48-0000	26039 REED WY	RS	1.00	56.14
0293-182-49-0000	26045 REED WY	RS	1.00	56.14
0293-182-50-0000	26053 REED WY	RS	1.00	56.14
0293-192-01-0000	25805 BARTON RD	NR	0.19	23.09
0293-192-02-0000	25805 BARTON RD	NR	0.19	23.09
0293-192-03-0000	25805 BARTON RD	NR	0.19	23.09
0293-192-04-0000	25805 BARTON RD	NR	0.19	23.09
0293-192-05-0000	25805 BARTON RD	NR	0.19	23.09
0293-192-06-0000	25805 BARTON RD	NR	0.19	23.09
0293-192-07-0000	25805 BARTON RD	NR	0.19	23.09
0293-192-08-0000	25805 BARTON RD	NR	0.19	23.09
0293-192-09-0000	25875 BARTON RD	NR	0.19	23.09
0293-192-10-0000	25875 BARTON RD	NR	0.19	23.09
0293-192-11-0000	25875 BARTON RD	NR	0.19	23.09
0293-192-12-0000	25875 BARTON RD	NR	0.19	23.09
0293-192-13-0000	25875 BARTON RD	NR	0.19	23.09
0293-192-14-0000	25875 BARTON RD	NR	0.19	23.09
0293-192-15-0000	25875 BARTON RD	NR	0.19	23.09
0293-192-16-0000	25875 BARTON RD	NR	0.19	23.09
0293-192-17-0000	25815 BARTON RD	NR	0.19	23.09
0293-192-18-0000	25815 BARTON RD	NR	0.19	23.09
0293-192-19-0000	25815 BARTON RD	NR	0.19	23.09
0293-192-20-0000	25815 BARTON RD	NR	0.19	23.09
0293-192-21-0000	25865 BARTON RD	NR	0.19	23.09
0293-192-22-0000	25865 BARTON RD	NR	0.19	23.09
0293-192-23-0000	25865 BARTON RD	NR	0.19	23.09
0293-192-24-0000	25865 BARTON RD	NR	0.19	23.09
0293-192-25-0000	25835 BARTON RD	NR	0.19	23.09
0293-192-26-0000	25835 BARTON RD	NR	0.19	23.09
0293-192-27-0000	25835 BARTON RD	NR	0.19	23.09
0293-192-28-0000	25835 BARTON RD	NR	0.19	23.09
0293-192-29-0000	25845 BARTON RD	NR	0.19	23.09
0293-192-30-0000	25845 BARTON RD	NR	0.19	23.09
0293-192-31-0000	25845 BARTON RD	NR	0.19	23.09
0293-192-32-0000	25845 BARTON RD	NR	0.19	23.09
0293-211-01-0000	25801 HINCKLEY ST	RS	1.00	56.14
0293-211-02-0000	25813 HINCKLEY ST	RS	1.00	56.14
0293-211-03-0000	25825 HINCKLEY ST	RS	1.00	56.14
0293-211-04-0000	25837 HINCKLEY ST	RS	1.00	56.14
0293-211-05-0000	25849 HINCKLEY ST	RS	1.00	56.14
0293-211-06-0000	25850 HUDSON CT	RS	1.00	56.14
0293-211-07-0000	25838 HUDSON CT	RS	1.00	56.14
0293-211-08-0000	25826 HUDSON CT	RS	1.00	56.14
0293-211-09-0000	25814 HUDSON CT	RS	1.00	56.14
0293-211-10-0000	25802 HUDSON CT	RS	1.00	56.14
0293-211-11-0000	25801 HUDSON CT	RS	1.00	56.14
0293-211-12-0000	25813 HUDSON CT	RS	1.00	56.14

**City of Loma Linda**  
**Street Light Benefit Assessment District No. 1**  
**Fiscal Year 2015/2016 Assessment Roll (Sorted by APN)**

APN	SITUS ADDRESS	LAND USE CODE	EBU	CHARGE
0293-211-13-0000	25825 HUDSON CT	RS	1.00	56.14
0293-211-14-0000	25837 HUDSON CT	RS	1.00	56.14
0293-211-15-0000	25849 HUDSON CT	RS	1.00	56.14
0293-211-16-0000	25850 DAVIS WY	RS	1.00	56.14
0293-211-17-0000	25838 DAVIS WY	RS	1.00	56.14
0293-211-18-0000	25826 DAVIS WY	RS	1.00	56.14
0293-211-19-0000	25810 DAVIS WY	RS	1.00	56.14
0293-211-20-0000	25809 DAVIS WY	RS	1.00	56.14
0293-211-21-0000	11681 NELSON ST	RS	1.00	56.14
0293-211-22-0000	11671 NELSON ST	RS	1.00	56.14
0293-211-23-0000	11661 NELSON ST	RS	1.00	56.14
0293-211-24-0000	11651 NELSON ST	RS	1.00	56.14
0293-211-25-0000	11641 NELSON ST	RS	1.00	56.14
0293-211-26-0000	11631 NELSON ST	RS	1.00	56.14
0293-211-27-0000	11621 NELSON ST	RS	1.00	56.14
0293-211-28-0000	11611 NELSON ST	RS	1.00	56.14
0293-211-29-0000	11601 NELSON ST	RS	1.00	56.14
0293-211-31-0000	25711 HINCKLEY ST	RS	1.00	56.14
0293-211-32-0000	25725 HINCKLEY ST	RS	1.00	56.14
0293-211-33-0000	11632 LOZANO PL	RS	1.00	56.14
0293-211-34-0000	11642 LOZANO PL	RS	1.00	56.14
0293-211-35-0000	11652 LOZANO PL	RS	1.00	56.14
0293-211-36-0000	11662 LOZANO PL	RS	1.00	56.14
0293-211-37-0000	11674 LOZANO PL	RS	1.00	56.14
0293-211-38-0000	11684 LOZANO PL	RS	1.00	56.14
0293-211-39-0000	11694 LOZANO PL	RS	1.00	56.14
0293-211-40-0000	11693 LOZANO PL	RS	1.00	56.14
0293-211-41-0000	11683 LOZANO PL	RS	1.00	56.14
0293-211-42-0000	11671 LOZANO PL	RS	1.00	56.14
0293-211-43-0000	11659 LOZANO PL	RS	1.00	56.14
0293-211-44-0000	11647 LOZANO PL	RS	1.00	56.14
0293-211-45-0000	11635 LOZANO PL	RS	1.00	56.14
0293-211-46-0000	25751 HINCKLEY ST	RS	1.00	56.14
0293-211-47-0000	25765 HINCKLEY ST	RS	1.00	56.14
0293-211-48-0000	25781 HINCKLEY ST	RS	1.00	56.14
0293-211-49-0000	11634 LARGO CT	RS	1.00	56.14
0293-211-50-0000	11646 LARGO CT	RS	1.00	56.14
0293-211-51-0000	11658 LARGO CT	RS	1.00	56.14
0293-211-52-0000	11672 LARGO CT	RS	1.00	56.14
0293-211-53-0000	11684 LARGO CT	RS	1.00	56.14
0293-211-54-0000	11696 LARGO CT	RS	1.00	56.14
0293-211-55-0000	11695 LARGO CT	RS	1.00	56.14
0293-211-56-0000	11685 LARGO CT	RS	1.00	56.14
0293-211-57-0000	11673 LARGO CT	RS	1.00	56.14
0293-211-58-0000	11661 LARGO CT	RS	1.00	56.14
0293-211-59-0000	11651 LARGO CT	RS	1.00	56.14
0293-211-60-0000	11641 LARGO CT	RS	1.00	56.14
0293-211-61-0000	11631 LARGO CT	RS	1.00	56.14
0293-211-62-0000	25795 HINCKLEY ST	RS	1.00	56.14
0293-221-01-0000	25731 EMMERSON ST	RS	1.00	56.14
0293-221-02-0000	25711 EMMERSON ST	RS	1.00	56.14
0293-221-03-0000	11750 MARTIN ST	RS	1.00	56.14
0293-221-04-0000	11740 MARTIN ST	RS	1.00	56.14
0293-221-05-0000	11730 MARTIN ST	RS	1.00	56.14
0293-221-06-0000	11720 MARTIN ST	RS	1.00	56.14

**City of Loma Linda**  
**Street Light Benefit Assessment District No. 1**  
**Fiscal Year 2015/2016 Assessment Roll (Sorted by APN)**

APN	SITUS ADDRESS	LAND USE CODE	EBU	CHARGE
0293-221-07-0000	11721 MARTIN ST	RS	1.00	56.14
0293-221-08-0000	11731 MARTIN ST	RS	1.00	56.14
0293-221-09-0000	25730 EMMERSON ST	RS	1.00	56.14
0293-221-10-0000	25750 EMMERSON ST	RS	1.00	56.14
0293-221-11-0000	25770 EMMERSON ST	RS	1.00	56.14
0293-221-12-0000	25790 EMMERSON ST	RS	1.00	56.14
0293-221-13-0000	25810 EMMERSON ST	RS	1.00	56.14
0293-221-14-0000	11760 NELSON ST	RS	1.00	56.14
0293-221-15-0000	11750 NELSON ST	RS	1.00	56.14
0293-221-16-0000	11740 NELSON ST	RS	1.00	56.14
0293-221-17-0000	25825 KELLOGG ST	RS	1.00	56.14
0293-221-18-0000	25791 KELLOGG ST	RS	1.00	56.14
0293-221-19-0000	25787 KELLOGG ST	RS	1.00	56.14
0293-221-20-0000	25783 KELLOGG ST	RS	1.00	56.14
0293-221-21-0000	25779 KELLOGG ST	RS	1.00	56.14
0293-221-22-0000	25775 KELLOGG ST	RS	1.00	56.14
0293-221-23-0000	25771 KELLOGG ST	RS	1.00	56.14
0293-221-24-0000	25712 KELLOGG ST	RS	1.00	56.14
0293-221-25-0000	25726 KELLOGG ST	RS	1.00	56.14
0293-221-26-0000	25740 KELLOGG ST	RS	1.00	56.14
0293-221-27-0000	25754 KELLOGG ST	RS	1.00	56.14
0293-221-28-0000	25768 KELLOGG ST	RS	1.00	56.14
0293-221-29-0000	25782 KELLOGG ST	RS	1.00	56.14
0293-221-30-0000	25796 KELLOGG ST	RS	1.00	56.14
0293-221-31-0000	25810 KELLOGG ST	RS	1.00	56.14
0293-221-32-0000	25824 KELLOGG ST	RS	1.00	56.14
0293-221-33-0000	25838 KELLOGG ST	RS	1.00	56.14
0293-221-34-0000	25852 KELLOGG ST	RS	1.00	56.14
0293-221-35-0000	25845 DAVIS WY	RS	1.00	56.14
0293-221-36-0000	25833 DAVIS WY	RS	1.00	56.14
0293-221-37-0000	25821 DAVIS WY	RS	1.00	56.14
0293-221-38-0000	11691 NELSON ST	RS	1.00	56.14
0293-221-39-0000	11701 NELSON ST	RS	1.00	56.14
0293-221-40-0000	11711 NELSON ST	RS	1.00	56.14
0293-221-41-0000	25866 KELLOGG ST	RS	1.00	56.14
0293-221-42-0000	25876 KELLOGG ST	RS	1.00	56.14
0293-221-43-0000	25886 KELLOGG ST	RS	1.00	56.14
0293-221-44-0000	25896 KELLOGG ST	RS	1.00	56.14
0293-221-45-0000	25906 KELLOGG ST	RS	1.00	56.14
0293-221-46-0000	25901 KELLOGG ST	RS	1.00	56.14
0293-221-47-0000	11741 NELSON ST	RS	1.00	56.14
0293-221-48-0000	11751 NELSON ST	RS	1.00	56.14
0293-221-49-0000	11771 NELSON ST	RS	1.00	56.14
0293-231-01-0000	25751 EMMERSON ST	RS	1.00	56.14
0293-231-02-0000	25771 EMMERSON ST	RS	1.00	56.14
0293-231-03-0000	25791 EMMERSON ST	RS	1.00	56.14
0293-231-04-0000	25811 EMMERSON ST	RS	1.00	56.14
0293-231-05-0000	25831 EMMERSON ST	RS	1.00	56.14
0293-231-06-0000	11781 NELSON ST	RS	1.00	56.14
0293-231-07-0000	25911 KELLOGG ST	RS	1.00	56.14
0293-231-08-0000	25921 KELLOGG ST	RS	1.00	56.14
0293-231-09-0000	25916 KELLOGG ST	RS	1.00	56.14
0293-241-01-0000	25711 LAWTON ST	RS	1.00	56.14
0293-241-02-0000	25721 LAWTON ST	RS	1.00	56.14
0293-241-03-0000	25731 LAWTON ST	RS	1.00	56.14

**City of Loma Linda**  
**Street Light Benefit Assessment District No. 1**  
**Fiscal Year 2015/2016 Assessment Roll (Sorted by APN)**

APN	SITUS ADDRESS	LAND USE CODE	EBU	CHARGE
0293-241-04-0000	25741 LAWTON ST	RS	1.00	56.14
0293-241-05-0000	25751 LAWTON ST	RS	1.00	56.14
0293-241-06-0000	25761 LAWTON ST	RS	1.00	56.14
0293-241-07-0000	25771 LAWTON ST	RS	1.00	56.14
0293-241-08-0000	25785 LAWTON ST	RS	1.00	56.14
0293-241-09-0000	25799 LAWTON ST	RS	1.00	56.14
0293-241-10-0000	25813 LAWTON ST	RS	1.00	56.14
0293-241-11-0000	25827 LAWTON ST	RS	1.00	56.14
0293-241-12-0000	25841 LAWTON ST	RS	1.00	56.14
0293-241-13-0000	25855 LAWTON ST	RS	1.00	56.14
0293-241-14-0000	11512 NELSON ST	RS	1.00	56.14
0293-241-15-0000	11524 NELSON ST	RS	1.00	56.14
0293-241-16-0000	11536 NELSON ST	RS	1.00	56.14
0293-241-17-0000	25854 MARIPOSA ST	RS	1.00	56.14
0293-241-18-0000	25840 MARIPOSA ST	RS	1.00	56.14
0293-241-19-0000	25826 MARIPOSA ST	RS	1.00	56.14
0293-241-20-0000	25812 MARIPOSA ST	RS	1.00	56.14
0293-241-21-0000	25796 MARIPOSA ST	RS	1.00	56.14
0293-241-22-0000	25784 MARIPOSA ST	RS	1.00	56.14
0293-241-23-0000	25770 MARIPOSA ST	RS	1.00	56.14
0293-241-24-0000	25756 MARIPOSA ST	RS	1.00	56.14
0293-241-25-0000	25742 MARIPOSA ST	RS	1.00	56.14
0293-241-26-0000	25728 MARIPOSA ST	RS	1.00	56.14
0293-241-27-0000	25714 MARIPOSA ST	RS	1.00	56.14
0293-241-28-0000	25715 MARIPOSA ST	RS	1.00	56.14
0293-241-29-0000	25729 MARIPOSA ST	RS	1.00	56.14
0293-241-30-0000	25743 MARIPOSA ST	RS	1.00	56.14
0293-241-31-0000	25757 MARIPOSA ST	RS	1.00	56.14
0293-241-32-0000	25771 MARIPOSA ST	RS	1.00	56.14
0293-241-33-0000	25785 MARIPOSA ST	RS	1.00	56.14
0293-241-34-0000	25797 MARIPOSA ST	RS	1.00	56.14
0293-241-35-0000	25821 MARIPOSA ST	RS	1.00	56.14
0293-241-36-0000	25827 MARIPOSA ST	RS	1.00	56.14
0293-241-37-0000	25833 MARIPOSA ST	RS	1.00	56.14
0293-241-38-0000	25839 MARIPOSA ST	RS	1.00	56.14
0293-241-39-0000	25845 MARIPOSA ST	RS	1.00	56.14
0293-241-40-0000	11560 NELSON ST	RS	1.00	56.14
0293-241-41-0000	11572 NELSON ST	RS	1.00	56.14
0293-241-42-0000	11584 NELSON ST	RS	1.00	56.14
0293-241-43-0000	11596 NELSON ST	RS	1.00	56.14
0293-241-44-0000	25854 HINCKLEY ST	RS	1.00	56.14
0293-241-45-0000	25840 HINCKLEY ST	RS	1.00	56.14
0293-241-46-0000	25826 HINCKLEY ST	RS	1.00	56.14
0293-241-47-0000	25812 HINCKLEY ST	RS	1.00	56.14
0293-241-48-0000	25796 HINCKLEY ST	RS	1.00	56.14
0293-241-49-0000	25784 HINCKLEY ST	RS	1.00	56.14
0293-241-50-0000	25770 HINCKLEY ST	RS	1.00	56.14
0293-241-51-0000	25756 HINCKLEY ST	RS	1.00	56.14
0293-241-52-0000	25742 HINCKLEY ST	RS	1.00	56.14
0293-241-53-0000	25728 HINCKLEY ST	RS	1.00	56.14
0293-241-54-0000	25714 HINCKLEY ST	RS	1.00	56.14
0293-241-55-0000	11595 NELSON ST	RS	1.00	56.14
0293-241-56-0000	11583 NELSON ST	RS	1.00	56.14
0293-241-57-0000	11571 NELSON ST	RS	1.00	56.14
0293-241-58-0000	11559 NELSON ST	RS	1.00	56.14

**City of Loma Linda**  
**Street Light Benefit Assessment District No. 1**  
**Fiscal Year 2015/2016 Assessment Roll (Sorted by APN)**

APN	SITUS ADDRESS	LAND USE CODE	EBU	CHARGE
0293-241-59-0000	11547 NELSON ST	RS	1.00	56.14
0293-241-60-0000	11535 NELSON ST	RS	1.00	56.14
0293-241-61-0000	11523 NELSON ST	RS	1.00	56.14
0293-241-62-0000	11511 NELSON ST	RS	1.00	56.14
0293-241-63-0000	LAWTON ST	RS	1.00	56.14
0293-251-01-0000	25911 HINCKLEY ST	RS	1.00	56.14
0293-251-02-0000	25921 HINCKLEY ST	RS	1.00	56.14
0293-251-03-0000	25931 HINCKLEY ST	RS	1.00	56.14
0293-251-04-0000	25941 HINCKLEY ST	RS	1.00	56.14
0293-251-05-0000	11624 WILEY ST	RS	1.00	56.14
0293-251-06-0000	11634 WILEY ST	RS	1.00	56.14
0293-251-07-0000	11644 WILEY ST	RS	1.00	56.14
0293-251-08-0000	11654 WILEY ST	RS	1.00	56.14
0293-251-09-0000	11664 WILEY ST	RS	1.00	56.14
0293-251-10-0000	11674 WILEY ST	RS	1.00	56.14
0293-251-11-0000	11684 WILEY ST	RS	1.00	56.14
0293-251-12-0000	11694 WILEY ST	RS	1.00	56.14
0293-251-13-0000	25937 REYNOLDS ST	RS	1.00	56.14
0293-251-14-0000	25949 REYNOLDS ST	RS	1.00	56.14
0293-251-15-0000	25961 REYNOLDS ST	RS	1.00	56.14
0293-251-16-0000	25973 REYNOLDS ST	RS	1.00	56.14
0293-251-17-0000	25985 REYNOLDS ST	RS	1.00	56.14
0293-251-18-0000	25997 REYNOLDS ST	RS	1.00	56.14
0293-251-19-0000	26011 REYNOLDS ST	RS	1.00	56.14
0293-251-20-0000	26021 REYNOLDS ST	RS	1.00	56.14
0293-251-21-0000	26031 REYNOLDS ST	RS	1.00	56.14
0293-251-22-0000	26041 REYNOLDS ST	RS	1.00	56.14
0293-251-23-0000	26051 REYNOLDS ST	RS	1.00	56.14
0293-251-24-0000	26061 REYNOLDS ST	RS	1.00	56.14
0293-251-25-0000	25071 REYNOLDS ST	RS	1.00	56.14
0293-251-26-0000	26081 REYNOLDS ST	RS	1.00	56.14
0293-251-27-0000	26091 REYNOLDS ST	RS	1.00	56.14
0293-251-28-0000	26092 REYNOLDS ST	RS	1.00	56.14
0293-251-29-0000	26082 REYNOLDS ST	RS	1.00	56.14
0293-251-30-0000	26072 REYNOLDS ST	RS	1.00	56.14
0293-251-31-0000	26062 REYNOLDS ST	RS	1.00	56.14
0293-251-32-0000	26052 REYNOLDS ST	RS	1.00	56.14
0293-251-33-0000	26042 REYNOLDS ST	RS	1.00	56.14
0293-251-34-0000	26032 REYNOLDS ST	RS	1.00	56.14
0293-251-35-0000	26022 REYNOLDS ST	RS	1.00	56.14
0293-251-36-0000	26012 REYNOLDS ST	RS	1.00	56.14
0293-251-37-0000	11671 BUTTERFIELD ST	RS	1.00	56.14
0293-251-38-0000	11659 BUTTERFIELD ST	RS	1.00	56.14
0293-251-39-0000	11647 BUTTERFIELD ST	RS	1.00	56.14
0293-251-40-0000	11635 BUTTERFIELD ST	RS	1.00	56.14
0293-251-41-0000	26021 HINCKLEY ST	RS	1.00	56.14
0293-251-42-0000	26031 HINCKLEY ST	RS	1.00	56.14
0293-251-43-0000	26041 HINCKLEY ST	RS	1.00	56.14
0293-251-44-0000	26051 HINCKLEY ST	RS	1.00	56.14
0293-251-45-0000	26061 HINCKLEY ST	RS	1.00	56.14
0293-251-46-0000	26071 HINCKLEY ST	RS	1.00	56.14
0293-251-47-0000	26081 HINCKLEY ST	RS	1.00	56.14
0293-251-48-0000	26091 HINCKLEY ST	RS	1.00	56.14
0293-251-49-0000	25961 HINCKLEY ST	RS	1.00	56.14
0293-251-50-0000	25971 HINCKLEY ST	RS	1.00	56.14

**City of Loma Linda**  
**Street Light Benefit Assessment District No. 1**  
**Fiscal Year 2015/2016 Assessment Roll (Sorted by APN)**

APN	SITUS ADDRESS	LAND USE CODE	EBU	CHARGE
0293-251-51-0000	25981 HINCKLEY ST	RS	1.00	56.14
0293-251-52-0000	25991 HINCKLEY ST	RS	1.00	56.14
0293-251-53-0000	11632 BUTTERFIELD ST	RS	1.00	56.14
0293-251-54-0000	11644 BUTTERFIELD ST	RS	1.00	56.14
0293-251-55-0000	11656 BUTTERFIELD ST	RS	1.00	56.14
0293-251-56-0000	25998 REYNOLDS ST	RS	1.00	56.14
0293-251-57-0000	25988 REYNOLDS ST	RS	1.00	56.14
0293-251-58-0000	25978 REYNOLDS ST	RS	1.00	56.14
0293-251-59-0000	25968 REYNOLDS ST	RS	1.00	56.14
0293-251-60-0000	25958 REYNOLDS ST	RS	1.00	56.14
0293-251-61-0000	25948 REYNOLDS ST	RS	1.00	56.14
0293-251-62-0000	25938 REYNOLDS ST	RS	1.00	56.14
0293-251-63-0000	11655 WILEY ST	RS	1.00	56.14
0293-251-64-0000	11645 WILEY ST	RS	1.00	56.14
0293-251-65-0000	11635 WILEY ST	RS	1.00	56.14
0293-261-01-0000	11512 CHAPMAN ST	RS	1.00	56.14
0293-261-02-0000	11524 CHAPMAN ST	RS	1.00	56.14
0293-261-03-0000	11536 CHAPMAN ST	RS	1.00	56.14
0293-261-04-0000	11548 CHAPMAN ST	RS	1.00	56.14
0293-261-05-0000	25921 GARDNER ST	RS	1.00	56.14
0293-261-06-0000	25931 GARDNER ST	RS	1.00	56.14
0293-261-07-0000	25941 GARDNER ST	RS	1.00	56.14
0293-261-08-0000	25951 GARDNER ST	RS	1.00	56.14
0293-261-09-0000	25961 GARDNER ST	RS	1.00	56.14
0293-261-10-0000	25971 GARDNER ST	RS	1.00	56.14
0293-261-11-0000	25981 GARDNER ST	RS	1.00	56.14
0293-261-12-0000	25991 GARDNER ST	RS	1.00	56.14
0293-261-13-0000	25992 HINCKLEY ST	RS	1.00	56.14
0293-261-14-0000	25982 HINCKLEY ST	RS	1.00	56.14
0293-261-15-0000	25972 HINCKLEY ST	RS	1.00	56.14
0293-261-16-0000	25962 HINCKLEY ST	RS	1.00	56.14
0293-261-17-0000	25952 HINCKLEY ST	RS	1.00	56.14
0293-261-18-0000	25942 HINCKLEY ST	RS	1.00	56.14
0293-261-19-0000	25932 HINCKLEY ST	RS	1.00	56.14
0293-261-20-0000	25922 HINCKLEY ST	RS	1.00	56.14
0293-261-21-0000	25912 HINCKLEY ST	RS	1.00	56.14
0293-261-22-0000	11548 BUTTERFIELD ST	RS	1.00	56.14
0293-261-23-0000	25978 GARDNER ST	RS	1.00	56.14
0293-261-24-0000	25968 GARDNER ST	RS	1.00	56.14
0293-261-25-0000	25958 GARDNER ST	RS	1.00	56.14
0293-261-26-0000	25948 GARDNER ST	RS	1.00	56.14
0293-261-27-0000	25938 GARDNER ST	RS	1.00	56.14
0293-261-28-0000	25937 LAWTON ST	RS	1.00	56.14
0293-261-29-0000	25947 LAWTON ST	RS	1.00	56.14
0293-261-30-0000	25957 LAWTON ST	RS	1.00	56.14
0293-261-31-0000	25967 LAWTON ST	RS	1.00	56.14
0293-261-32-0000	25977 LAWTON ST	RS	1.00	56.14
0293-261-33-0000	25987 LAWTON ST	RS	1.00	56.14
0293-261-34-0000	25997 LAWTON ST	RS	1.00	56.14
0293-261-35-0000	11532 BUTTERFIELD ST	RS	1.00	56.14
0293-261-36-0000	11547 BUTTERFIELD ST	RS	1.00	56.14
0293-261-37-0000	11535 BUTTERFIELD ST	RS	1.00	56.14
0293-261-38-0000	26021 LAWTON ST	RS	1.00	56.14
0293-261-39-0000	26031 LAWTON ST	RS	1.00	56.14
0293-261-40-0000	26041 LAWTON ST	RS	1.00	56.14



**City of Loma Linda**  
**Street Light Benefit Assessment District No. 1**  
**Fiscal Year 2015/2016 Assessment Roll (Sorted by APN)**

APN	SITUS ADDRESS	LAND USE CODE	EBU	CHARGE
0293-261-41-0000	26051 LAWTON ST	RS	1.00	56.14
0293-261-42-0000	26061 LAWTON ST	RS	1.00	56.14
0293-261-43-0000	26071 LAWTON ST	RS	1.00	56.14
0293-261-44-0000	26081 LAWTON ST	RS	1.00	56.14
0293-261-45-0000	26091 LAWTON ST	RS	1.00	56.14
0293-261-46-0000	26092 GARDNER ST	RS	1.00	56.14
0293-261-47-0000	26082 GARDNER ST	RS	1.00	56.14
0293-261-48-0000	26072 GARDNER ST	RS	1.00	56.14
0293-261-49-0000	26062 GARDNER ST	RS	1.00	56.14
0293-261-50-0000	26048 GARDNER ST	RS	1.00	56.14
0293-261-51-0000	26038 GARDNER ST	RS	1.00	56.14
0293-261-52-0000	11571 BUTTERFIELD ST	RS	1.00	56.14
0293-261-53-0000	26031 GARDNER ST	RS	1.00	56.14
0293-261-54-0000	26041 GARDNER ST	RS	1.00	56.14
0293-261-55-0000	26051 GARDNER ST	RS	1.00	56.14
0293-261-56-0000	26061 GARDNER ST	RS	1.00	56.14
0293-261-57-0000	26071 GARDNER ST	RS	1.00	56.14
0293-261-58-0000	26081 GARDNER ST	RS	1.00	56.14
0293-261-59-0000	26091 GARDNER ST	RS	1.00	56.14
0293-261-60-0000	26092 HINCKLEY ST	RS	1.00	56.14
0293-261-61-0000	26082 HINCKLEY ST	RS	1.00	56.14
0293-261-62-0000	26072 HINCKLEY ST	RS	1.00	56.14
0293-261-63-0000	26062 HINCKLEY ST	RS	1.00	56.14
0293-261-64-0000	26052 HINCKLEY ST	RS	1.00	56.14
0293-261-65-0000	26042 HINCKLEY ST	RS	1.00	56.14
0293-261-66-0000	26032 HINCKLEY ST	RS	1.00	56.14
0293-261-67-0000	11595 BUTTERFIELD ST	RS	1.00	56.14
0293-261-68-0000	11583 BUTTERFIELD ST	RS	1.00	56.14
0293-271-01-0000	25791 SUNRISE WY	RSC	0.16	9.23
0293-271-02-0000	25793 SUNRISE WY	RSC	0.16	9.23
0293-271-03-0000	25795 SUNRISE WY	RSC	0.16	9.23
0293-271-04-0000	25771 SUNRISE WY	RSC	0.16	9.23
0293-271-05-0000	25773 SUNRISE WY	RSC	0.16	9.23
0293-271-06-0000	25775 SUNRISE WY	RSC	0.16	9.23
0293-271-07-0000	25781 SUNRISE WY	RSC	0.16	9.23
0293-271-08-0000	25783 SUNRISE WY	RSC	0.16	9.23
0293-271-09-0000	25785 SUNRISE WY	RSC	0.16	9.23
0293-271-10-0000	25787 SUNRISE WY	RSC	0.16	9.23
0293-271-11-0000	25796 LAWTON ST	RSC	0.16	9.23
0293-271-12-0000	25794 LAWTON ST	RSC	0.16	9.23
0293-271-13-0000	25792 LAWTON ST	RSC	0.16	9.23
0293-271-14-0000	25790 LAWTON ST	RSC	0.16	9.23
0293-271-15-0000	25776 LAWTON ST	RSC	0.16	9.23
0293-271-16-0000	25774 LAWTON ST	RSC	0.16	9.23
0293-271-17-0000	25772 LAWTON ST	RSC	0.16	9.23
0293-271-18-0000	25770 LAWTON ST	RSC	0.16	9.23
0293-271-19-0000	25768 LAWTON ST	RSC	0.16	9.23
0293-271-20-0000	25766 LAWTON ST	RSC	0.16	9.23
0293-271-21-0000	25764 LAWTON ST	RSC	0.16	9.23
0293-271-22-0000	25762 LAWTON ST	RSC	0.16	9.23
0293-271-23-0000	25740 LAWTON ST	RSC	0.16	9.23
0293-271-24-0000	25730 LAWTON ST	RSC	0.16	9.23
0293-271-25-0000	25720 LAWTON ST	RSC	0.16	9.23
0293-271-26-0000	25710 LAWTON ST	RSC	0.16	9.23
0293-271-27-0000	25708 SUNRISE WY	RSC	0.16	9.23



**City of Loma Linda**  
**Street Light Benefit Assessment District No. 1**  
**Fiscal Year 2015/2016 Assessment Roll (Sorted by APN)**

APN	SITUS ADDRESS	LAND USE CODE	EBU	CHARGE
0293-271-28-0000	25706 SUNRISE WY	RSC	0.16	9.23
0293-271-29-0000	25704 SUNRISE WY	RSC	0.16	9.23
0293-271-30-0000	25710 SUNRISE WY	RSC	0.16	9.23
0293-271-31-0000	25712 SUNRISE WY	RSC	0.16	9.23
0293-271-32-0000	25714 SUNRISE WY	RSC	0.16	9.23
0293-271-33-0000	25716 SUNRISE WY	RSC	0.16	9.23
0293-271-34-0000	25720 SUNRISE WY	RSC	0.16	9.23
0293-271-35-0000	25722 SUNRISE WY	RSC	0.16	9.23
0293-271-36-0000	25724 SUNRISE WY	RSC	0.16	9.23
0293-271-37-0000	25726 SUNRISE WY	RSC	0.16	9.23
0293-271-38-0000	25730 SUNRISE WY	RSC	0.16	9.23
0293-271-39-0000	25732 SUNRISE WY	RSC	0.16	9.23
0293-271-40-0000	25734 SUNRISE WY	RSC	0.16	9.23
0293-271-41-0000	25736 SUNRISE WY	RSC	0.16	9.23
0293-271-42-0000	25766 SUNRISE WY	RSC	0.16	9.23
0293-271-43-0000	25764 SUNRISE WY	RSC	0.16	9.23
0293-271-44-0000	25762 SUNRISE WY	RSC	0.16	9.23
0293-271-45-0000	25760 SUNRISE WY	RSC	0.16	9.23
0293-271-46-0000	25758 SUNRISE WY	RSC	0.16	9.23
0293-271-47-0000	25756 SUNRISE WY	RSC	0.16	9.23
0293-271-48-0000	25744 SUNRISE WY	RSC	0.16	9.23
0293-271-49-0000	25742 SUNRISE WY	RSC	0.16	9.23
0293-271-50-0000	25740 SUNRISE WY	RSC	0.16	9.23
0293-271-51-0000	25741 SUNRISE WY	RSC	0.16	9.23
0293-271-52-0000	25743 SUNRISE WY	RSC	0.16	9.23
0293-271-53-0000	25745 SUNRISE WY	RSC	0.16	9.23
0293-271-54-0000	25747 SUNRISE WY	RSC	0.16	9.23
0293-271-55-0000	25757 SUNRISE WY	RSC	0.16	9.23
0293-271-56-0000	25755 SUNRISE WY	RSC	0.16	9.23
0293-271-57-0000	25753 SUNRISE WY	RSC	0.16	9.23
0293-271-58-0000	25751 SUNRISE WY	RSC	0.16	9.23
0293-271-59-0000	25750 SUNRISE WY	RSC	0.16	9.23
0293-271-60-0000	25752 SUNRISE WY	RSC	0.16	9.23
0293-271-61-0000	25754 SUNRISE WY	RSC	0.16	9.23
0293-271-62-0000	25770 SUNRISE WY	RSC	0.16	9.23
0293-271-63-0000	25772 SUNRISE WY	RSC	0.16	9.23
0293-271-64-0000	25774 SUNRISE WY	RSC	0.16	9.23
0293-271-65-0000	25776 SUNRISE WY	RSC	0.16	9.23
0293-271-66-0000	25786 SUNRISE WY	RSC	0.16	9.23
0293-271-67-0000	25784 SUNRISE WY	RSC	0.16	9.23
0293-271-68-0000	25782 SUNRISE WY	RSC	0.16	9.23
0293-271-69-0000	25780 SUNRISE WY	RSC	0.16	9.23
0293-271-70-0000	25790 SUNRISE WY	RSC	0.16	9.23
0293-271-71-0000	25792 SUNRISE WY	RSC	0.16	9.23
0293-271-72-0000	25794 SUNRISE WY	RSC	0.16	9.23
0293-271-73-0000	25796 SUNRISE WY	RSC	0.16	9.23
0293-272-01-0000	25810 LAWTON ST	RSC	0.42	23.84
0293-272-02-0000	25812 LAWTON ST	RSC	0.42	23.84
0293-272-03-0000	25814 LAWTON ST	RSC	0.42	23.84
0293-272-04-0000	25816 LAWTON ST	RSC	0.42	23.84
0293-272-05-0000	25840 LAWTON ST	RSC	0.42	23.84
0293-272-06-0000	25842 LAWTON ST	RSC	0.42	23.84
0293-272-07-0000	25844 LAWTON ST	RSC	0.42	23.84
0293-272-08-0000	25846 LAWTON ST	RSC	0.42	23.84
0293-272-09-0000	25887 SUNRISE WY	RSC	0.42	23.84

**City of Loma Linda**  
**Street Light Benefit Assessment District No. 1**  
**Fiscal Year 2015/2016 Assessment Roll (Sorted by APN)**

APN	SITUS ADDRESS	LAND USE CODE	EBU	CHARGE
0293-272-10-0000	25885 SUNRISE WY	RSC	0.42	23.84
0293-272-11-0000	25883 SUNRISE WY	RSC	0.42	23.84
0293-272-12-0000	25881 SUNRISE WY	RSC	0.42	23.84
0293-272-13-0000	25861 SUNRISE WY	RSC	0.42	23.84
0293-272-14-0000	25863 SUNRISE WY	RSC	0.42	23.84
0293-272-15-0000	25865 SUNRISE WY	RSC	0.42	23.84
0293-272-16-0000	25867 SUNRISE WY	RSC	0.42	23.84
0293-272-17-0000	25871 SUNRISE WY	RSC	0.42	23.84
0293-272-18-0000	25873 SUNRISE WY	RSC	0.42	23.84
0293-272-19-0000	25875 SUNRISE WY	RSC	0.42	23.84
0293-272-20-0000	25855 SUNRISE WY	RSC	0.42	23.84
0293-272-21-0000	25853 SUNRISE WY	RSC	0.42	23.84
0293-272-22-0000	25851 SUNRISE WY	RSC	0.42	23.84
0293-272-23-0000	25811 SUNRISE WY	RSC	0.42	23.84
0293-272-24-0000	25813 SUNRISE WY	RSC	0.42	23.84
0293-272-25-0000	25815 SUNRISE WY	RSC	0.42	23.84
0293-272-26-0000	25817 SUNRISE WY	RSC	0.42	23.84
0293-272-27-0000	25807 SUNRISE WY	RSC	0.42	23.84
0293-272-28-0000	25805 SUNRISE WY	RSC	0.42	23.84
0293-272-29-0000	25803 SUNRISE WY	RSC	0.42	23.84
0293-272-30-0000	25801 SUNRISE WY	RSC	0.42	23.84
0293-272-31-0000	25800 SUNRISE WY	RSC	0.42	23.84
0293-272-32-0000	25802 SUNRISE WY	RSC	0.42	23.84
0293-272-33-0000	25804 SUNRISE WY	RSC	0.42	23.84
0293-272-34-0000	25806 SUNRISE WY	RSC	0.42	23.84
0293-272-35-0000	25816 SUNRISE WY	RSC	0.42	23.84
0293-272-36-0000	25814 SUNRISE WY	RSC	0.42	23.84
0293-272-37-0000	25812 SUNRISE WY	RSC	0.42	23.84
0293-272-38-0000	25810 SUNRISE WY	RSC	0.42	23.84
0293-272-39-0000	25820 SUNRISE WY	RSC	0.42	23.84
0293-272-40-0000	25822 SUNRISE WY	RSC	0.42	23.84
0293-272-41-0000	25824 SUNRISE WY	RSC	0.42	23.84
0293-272-42-0000	25826 SUNRISE WY	RSC	0.42	23.84
0293-272-43-0000	25836 SUNRISE WY	RSC	0.42	23.84
0293-272-44-0000	25834 SUNRISE WY	RSC	0.42	23.84
0293-272-45-0000	25832 SUNRISE WY	RSC	0.42	23.84
0293-272-46-0000	25830 SUNRISE WY	RSC	0.42	23.84
0293-272-47-0000	25846 SUNRISE WY	RSC	0.42	23.84
0293-272-48-0000	25844 SUNRISE WY	RSC	0.42	23.84
0293-272-49-0000	25842 SUNRISE WY	RSC	0.42	23.84
0293-272-50-0000	25840 SUNRISE WY	RSC	0.42	23.84
0293-272-51-0000	25850 SUNRISE WY	RSC	0.42	23.84
0293-272-52-0000	25852 SUNRISE WY	RSC	0.42	23.84
0293-272-53-0000	25854 SUNRISE WY	RSC	0.42	23.84
0293-272-54-0000	25864 SUNRISE WY	RSC	0.42	23.84
0293-272-55-0000	25862 SUNRISE WY	RSC	0.42	23.84
0293-272-56-0000	25860 SUNRISE WY	RSC	0.42	23.84
0293-272-57-0000	25870 SUNRISE WY	RSC	0.42	23.84
0293-272-58-0000	25872 SUNRISE WY	RSC	0.42	23.84
0293-272-59-0000	25874 SUNRISE WY	RSC	0.42	23.84
0293-272-60-0000	25868 LAWTON ST	RSC	0.42	23.84
0293-272-61-0000	25864 LAWTON ST	RSC	0.42	23.84
0293-272-62-0000	25860 LAWTON ST	RSC	0.42	23.84
0293-281-01-0000	11424 WHITTIER AVE	RS	1.00	56.14
0293-281-02-0000	11430 WHITTIER AVE	RS	1.00	56.14

**City of Loma Linda**  
**Street Light Benefit Assessment District No. 1**  
**Fiscal Year 2015/2016 Assessment Roll (Sorted by APN)**

APN	SITUS ADDRESS	LAND USE CODE	EBU	CHARGE
0293-281-03-0000	11436 WHITTIER AVE	RS	1.00	56.14
0293-281-04-0000	11442 WHITTIER AVE	RS	1.00	56.14
0293-281-05-0000	11448 WHITTIER AVE	RS	1.00	56.14
0293-281-06-0000	11454 WHITTIER AVE	RS	1.00	56.14
0293-281-07-0000	11460 WHITTIER AVE	RS	1.00	56.14
0293-281-08-0000	11466 WHITTIER AVE	RS	1.00	56.14
0293-281-09-0000	11472 WHITTIER AVE	RS	1.00	56.14
0293-281-10-0000	11478 WHITTIER AVE	RS	1.00	56.14
0293-281-11-0000	11484 WHITTIER AVE	RS	1.00	56.14
0293-281-12-0000	11490 WHITTIER AVE	RS	1.00	56.14
0293-281-13-0000	26282 LAWTON ST	RS	1.00	56.14
0293-281-14-0000	26276 LAWTON ST	RS	1.00	56.14
0293-281-15-0000	26270 LAWTON ST	RS	1.00	56.14
0293-281-16-0000	26264 LAWTON ST	RS	1.00	56.14
0293-281-17-0000	26260 LAWTON ST	RS	1.00	56.14
0293-281-18-0000	26254 LAWTON ST	RS	1.00	56.14
0293-281-19-0000	26248 LAWTON ST	RS	1.00	56.14
0293-281-20-0000	26242 LAWTON ST	RS	1.00	56.14
0293-281-21-0000	26236 LAWTON ST	RS	1.00	56.14
0293-281-22-0000	26230 LAWTON ST	RS	1.00	56.14
0293-281-23-0000	26224 LAWTON ST	RS	1.00	56.14
0293-281-24-0000	26218 LAWTON ST	RS	1.00	56.14
0293-281-25-0000	26212 LAWTON ST	RS	1.00	56.14
0293-281-26-0000	26211 CAMBRIA LN	RS	1.00	56.14
0293-281-27-0000	26217 CAMBRIA LN	RS	1.00	56.14
0293-281-28-0000	26223 CAMBRIA LN	RS	1.00	56.14
0293-281-29-0000	26229 CAMBRIA LN	RS	1.00	56.14
0293-281-30-0000	26235 CAMBRIA LN	RS	1.00	56.14
0293-281-31-0000	26241 CAMBRIA LN	RS	1.00	56.14
0293-281-32-0000	26247 CAMBRIA LN	RS	1.00	56.14
0293-281-33-0000	26253 CAMBRIA LN	RS	1.00	56.14
0293-281-34-0000	26259 CAMBRIA LN	RS	1.00	56.14
0293-281-35-0000	26267 CAMBRIA LN	RS	1.00	56.14
0293-281-36-0000	11465 BANGOR AVE	RS	1.00	56.14
0293-281-37-0000	11459 BANGOR AVE	RS	1.00	56.14
0293-281-38-0000	11453 BANGOR AVE	RS	1.00	56.14
0293-281-39-0000	11447 BANGOR AVE	RS	1.00	56.14
0293-281-40-0000	11441 BANGOR AVE	RS	1.00	56.14
0293-281-41-0000	11435 BANGOR AVE	RS	1.00	56.14
0293-281-42-0000	11429 BANGOR AVE	RS	1.00	56.14
0293-281-43-0000	11423 BANGOR AVE	RS	1.00	56.14
0293-281-44-0000	26264 NEWPORT AVE	RS	1.00	56.14
0293-281-45-0000	26258 NEWPORT AVE	RS	1.00	56.14
0293-281-46-0000	26252 NEWPORT AVE	RS	1.00	56.14
0293-281-47-0000	26248 NEWPORT AVE	RS	1.00	56.14
0293-281-48-0000	26244 NEWPORT AVE	RS	1.00	56.14
0293-281-49-0000	26240 NEWPORT AVE	RS	1.00	56.14
0293-281-50-0000	26236 NEWPORT AVE	RS	1.00	56.14
0293-281-51-0000	26232 NEWPORT AVE	RS	1.00	56.14
0293-281-52-0000	26226 NEWPORT AVE	RS	1.00	56.14
0293-281-53-0000	26222 NEWPORT AVE	RS	1.00	56.14
0293-281-54-0000	26218 NEWPORT AVE	RS	1.00	56.14
0293-281-55-0000	26214 NEWPORT AVE	RS	1.00	56.14
0293-281-56-0000	26210 NEWPORT AVE	RS	1.00	56.14
0293-281-57-0000	26206 NEWPORT AVE	RS	1.00	56.14

**City of Loma Linda**  
**Street Light Benefit Assessment District No. 1**  
**Fiscal Year 2015/2016 Assessment Roll (Sorted by APN)**

APN	SITUS ADDRESS	LAND USE CODE	EBU	CHARGE
0293-281-58-0000	26200 NEWPORT AVE	RS	1.00	56.14
0293-281-59-0000	11407 CARDIFF LN	RS	1.00	56.14
0293-281-60-0000	11413 CARDIFF LN	RS	1.00	56.14
0293-281-61-0000	11419 CARDIFF LN	RS	1.00	56.14
0293-281-62-0000	11425 CARDIFF LN	RS	1.00	56.14
0293-281-63-0000	11431 CARDIFF LN	RS	1.00	56.14
0293-281-64-0000	11437 CARDIFF LN	RS	1.00	56.14
0293-281-65-0000	11443 CARDIFF LN	RS	1.00	56.14
0293-281-66-0000	11449 CARDIFF LN	RS	1.00	56.14
0293-281-67-0000	11455 CARDIFF LN	RS	1.00	56.14
0293-281-68-0000	26226 CAMBRIA LN	RS	1.00	56.14
0293-281-69-0000	26232 CAMBRIA LN	RS	1.00	56.14
0293-281-70-0000	26238 CAMBRIA LN	RS	1.00	56.14
0293-281-71-0000	26244 CAMBRIA LN	RS	1.00	56.14
0293-281-72-0000	26250 CAMBRIA LN	RS	1.00	56.14
0293-281-73-0000	26256 CAMBRIA LN	RS	1.00	56.14
0293-281-74-0000	26257 NEWPORT AVE	RS	1.00	56.14
0293-281-75-0000	26251 NEWPORT AVE	RS	1.00	56.14
0293-281-76-0000	26247 NEWPORT AVE	RS	1.00	56.14
0293-281-77-0000	26243 NEWPORT AVE	RS	1.00	56.14
0293-281-78-0000	26239 NEWPORT AVE	RS	1.00	56.14
0293-281-79-0000	26233 NEWPORT AVE	RS	1.00	56.14
0293-291-01-0000	26008 BRENTWOOD AVE	RS	1.00	56.14
0293-291-02-0000	26022 BRENTWOOD AVE	RS	1.00	56.14
0293-291-03-0000	26034 BRENTWOOD AVE	RS	1.00	56.14
0293-291-04-0000	26046 BRENTWOOD AVE	RS	1.00	56.14
0293-291-05-0000	26058 BRENTWOOD AVE	RS	1.00	56.14
0293-291-06-0000	26070 BRENTWOOD AVE	RS	1.00	56.14
0293-291-07-0000	26082 BRENTWOOD AVE	RS	1.00	56.14
0293-291-08-0000	26094 BRENTWOOD AVE	RS	1.00	56.14
0293-291-09-0000	26093 BRENTWOOD AVE	RS	1.00	56.14
0293-291-10-0000	26081 BRENTWOOD AVE	RS	1.00	56.14
0293-291-11-0000	26069 BRENTWOOD AVE	RS	1.00	56.14
0293-291-12-0000	26057 BRENTWOOD AVE	RS	1.00	56.14
0293-291-13-0000	26045 BRENTWOOD AVE	RS	1.00	56.14
0293-291-14-0000	26033 BRENTWOOD AVE	RS	1.00	56.14
0293-291-15-0000	26021 BRENTWOOD AVE	RS	1.00	56.14
0293-291-16-0000	26009 BRENTWOOD AVE	RS	1.00	56.14
0293-291-17-0000	26008 BANCROFT ST	RS	1.00	56.14
0293-291-18-0000	26020 BANCROFT ST	RS	1.00	56.14
0293-291-19-0000	26032 BANCROFT ST	RS	1.00	56.14
0293-291-20-0000	26044 BANCROFT ST	RS	1.00	56.14
0293-291-21-0000	26056 BANCROFT ST	RS	1.00	56.14
0293-291-22-0000	26068 BANCROFT ST	RS	1.00	56.14
0293-291-23-0000	26080 BANCROFT ST	RS	1.00	56.14
0293-291-24-0000	26092 BANCROFT ST	RS	1.00	56.14
0293-291-25-0000	26091 BANCROFT ST	RS	1.00	56.14
0293-291-26-0000	26079 BANCROFT ST	RS	1.00	56.14
0293-291-27-0000	26067 BANCROFT ST	RS	1.00	56.14
0293-291-28-0000	26055 BANCROFT ST	RS	1.00	56.14
0293-291-29-0000	26043 BANCROFT ST	RS	1.00	56.14
0293-291-30-0000	26031 BANCROFT ST	RS	1.00	56.14
0293-291-31-0000	26019 BANCROFT ST	RS	1.00	56.14
0293-291-32-0000	26007 BANCROFT ST	RS	1.00	56.14
0293-291-33-0000	26008 BROOKMERE AVE	RS	1.00	56.14

**City of Loma Linda**  
**Street Light Benefit Assessment District No. 1**  
**Fiscal Year 2015/2016 Assessment Roll (Sorted by APN)**

APN	SITUS ADDRESS	LAND USE CODE	EBU	CHARGE
0293-291-34-0000	26020 BROOKMERE AVE	RS	1.00	56.14
0293-291-35-0000	26032 BROOKMERE AVE	RS	1.00	56.14
0293-291-36-0000	26044 BROOKMERE AVE	RS	1.00	56.14
0293-291-37-0000	26056 BROOKMERE AVE	RS	1.00	56.14
0293-291-38-0000	26068 BROOKMERE AVE	RS	1.00	56.14
0293-291-39-0000	26080 BROOKMERE AVE	RS	1.00	56.14
0293-291-40-0000	26092 BROOKMERE AVE	RS	1.00	56.14
0293-291-41-0000	26095 BROOKMERE AVE	RS	1.00	56.14
0293-291-42-0000	26083 BROOKMERE AVE	RS	1.00	56.14
0293-291-43-0000	11843 BEVERLY CT	RS	1.00	56.14
0293-291-44-0000	11855 BEVERLY CT	RS	1.00	56.14
0293-291-45-0000	11867 BEVERLY CT	RS	1.00	56.14
0293-291-46-0000	11866 BEVERLY CT	RS	1.00	56.14
0293-291-47-0000	11854 BEVERLY CT	RS	1.00	56.14
0293-291-48-0000	11842 BEVERLY CT	RS	1.00	56.14
0293-291-49-0000	26059 BROOKMERE AVE	RS	1.00	56.14
0293-291-50-0000	26047 BROOKMERE AVE	RS	1.00	56.14
0293-291-51-0000	26035 BROOKMERE AVE	RS	1.00	56.14
0293-291-52-0000	11841 BRIARWOOD CT	RS	1.00	56.14
0293-291-53-0000	11853 BRIARWOOD CT	RS	1.00	56.14
0293-291-54-0000	11840 BRIARWOOD CT	RS	1.00	56.14
0293-291-55-0000	11828 BRIARWOOD CT	RS	1.00	56.14
0293-291-56-0000	11816 BRIARWOOD CT	RS	1.00	56.14
0293-301-01-0000	11539 BRYN MAWR AVE	RS	1.00	56.14
0293-301-02-0000	11525 BRYN MAWR AVE	RS	1.00	56.14
0293-301-03-0000	11511 BRYN MAWR AVE	RS	1.00	56.14
0293-301-04-0000	11512 PEMBROKE ST	RS	1.00	56.14
0293-301-05-0000	11524 PEMBROKE ST	RS	1.00	56.14
0293-301-06-0000	11538 PEMBROKE ST	RS	1.00	56.14
0293-301-07-0000	11561 BRYN MAWR AVE	RS	1.00	56.14
0293-301-08-0000	11577 BRYN MAWR AVE	RS	1.00	56.14
0293-301-09-0000	11591 BRYN MAWR AVE	RS	1.00	56.14
0293-301-10-0000	11560 PEMBROKE ST	RS	1.00	56.14
0293-301-11-0000	11572 PEMBROKE ST	RS	1.00	56.14
0293-301-12-0000	11584 PEMBROKE ST	RS	1.00	56.14
0293-301-13-0000	26139 PICTON ST	RS	1.00	56.14
0293-301-14-0000	26149 PICTON ST	RS	1.00	56.14
0293-301-15-0000	26159 PICTON ST	RS	1.00	56.14
0293-301-16-0000	26169 PICTON ST	RS	1.00	56.14
0293-301-17-0000	26179 PICTON ST	RS	1.00	56.14
0293-301-18-0000	26189 PICTON ST	RS	1.00	56.14
0293-301-19-0000	26199 PICTON ST	RS	1.00	56.14
0293-301-20-0000	26209 PICTON ST	RS	1.00	56.14
0293-301-21-0000	26219 PICTON ST	RS	1.00	56.14
0293-301-22-0000	26229 PICTON ST	RS	1.00	56.14
0293-301-23-0000	26239 PICTON ST	RS	1.00	56.14
0293-301-24-0000	26249 PICTON ST	RS	1.00	56.14
0293-301-25-0000	26259 PICTON ST	RS	1.00	56.14
0293-301-26-0000	26269 PICTON ST	RS	1.00	56.14
0293-301-27-0000	26279 PICTON ST	RS	1.00	56.14
0293-301-28-0000	26289 PICTON ST	RS	1.00	56.14
0293-301-29-0000	11570 WHITTIER AVE	RS	1.00	56.14
0293-301-30-0000	11558 WHITTIER AVE	RS	1.00	56.14
0293-301-31-0000	11546 WHITTIER AVE	RS	1.00	56.14
0293-301-32-0000	11534 WHITTIER AVE	RS	1.00	56.14

**City of Loma Linda**  
**Street Light Benefit Assessment District No. 1**  
**Fiscal Year 2015/2016 Assessment Roll (Sorted by APN)**

APN	SITUS ADDRESS	LAND USE CODE	EBU	CHARGE
0293-301-33-0000	11522 WHITTIER AVE	RS	1.00	56.14
0293-301-34-0000	11510 WHITTIER AVE	RS	1.00	56.14
0293-301-35-0000	11511 ABERDARE ST	RS	1.00	56.14
0293-301-36-0000	11523 ABERDARE ST	RS	1.00	56.14
0293-301-37-0000	11535 ABERDARE ST	RS	1.00	56.14
0293-301-38-0000	11547 ABERDARE ST	RS	1.00	56.14
0293-301-39-0000	11559 ABERDARE ST	RS	1.00	56.14
0293-301-40-0000	11571 ABERDARE ST	RS	1.00	56.14
0293-301-41-0000	11570 ABERDARE ST	RS	1.00	56.14
0293-301-42-0000	11558 ABERDARE ST	RS	1.00	56.14
0293-301-43-0000	11546 ABERDARE ST	RS	1.00	56.14
0293-301-44-0000	11534 ABERDARE ST	RS	1.00	56.14
0293-301-45-0000	11522 ABERDARE ST	RS	1.00	56.14
0293-301-46-0000	11510 ABERDARE ST	RS	1.00	56.14
0293-301-47-0000	11511 GWENT ST	RS	1.00	56.14
0293-301-48-0000	11523 GWENT ST	RS	1.00	56.14
0293-301-49-0000	11535 GWENT ST	RS	1.00	56.14
0293-301-50-0000	11547 GWENT ST	RS	1.00	56.14
0293-301-51-0000	11559 GWENT ST	RS	1.00	56.14
0293-301-52-0000	11571 GWENT ST	RS	1.00	56.14
0293-301-53-0000	11570 GWENT ST	RS	1.00	56.14
0293-301-54-0000	11558 GWENT ST	RS	1.00	56.14
0293-301-55-0000	11546 GWENT ST	RS	1.00	56.14
0293-301-56-0000	11534 GWENT ST	RS	1.00	56.14
0293-301-57-0000	11522 GWENT ST	RS	1.00	56.14
0293-301-58-0000	11510 GWENT ST	RS	1.00	56.14
0293-301-59-0000	11511 MILFORD HAVEN DR	RS	1.00	56.14
0293-301-60-0000	11523 MILFORD HAVEN DR	RS	1.00	56.14
0293-301-61-0000	11535 MILFORD HAVEN DR	RS	1.00	56.14
0293-301-62-0000	11547 MILFORD HAVEN DR	RS	1.00	56.14
0293-301-63-0000	11559 MILFORD HAVEN DR	RS	1.00	56.14
0293-301-64-0000	11571 MILFORD HAVEN DR	RS	1.00	56.14
0293-301-65-0000	11570 MILFORD HAVEN DR	RS	1.00	56.14
0293-301-66-0000	11558 MILFORD HAVEN DR	RS	1.00	56.14
0293-301-67-0000	11546 MILFORD HAVEN DR	RS	1.00	56.14
0293-301-68-0000	11534 MILFORD HAVEN DR	RS	1.00	56.14
0293-301-69-0000	11522 MILFORD HAVEN DR	RS	1.00	56.14
0293-301-70-0000	11510 MILFORD HAVEN DR	RS	1.00	56.14
0293-301-71-0000	11511 PEMBROKE ST	RS	1.00	56.14
0293-301-72-0000	11523 PEMBROKE ST	RS	1.00	56.14
0293-301-73-0000	11535 PEMBROKE ST	RS	1.00	56.14
0293-301-74-0000	11547 PEMBROKE ST	RS	1.00	56.14
0293-301-75-0000	11559 PEMBROKE ST	RS	1.00	56.14
0293-301-76-0000	11571 PEMBROKE ST	RS	1.00	56.14
0293-311-01-0000	11488 VIA CAPRI	RS	1.00	56.14
0293-311-02-0000	11480 VIA CAPRI	RS	1.00	56.14
0293-311-03-0000	11470 VIA CAPRI	RS	1.00	56.14
0293-311-04-0000	11460 VIA CAPRI	RS	1.00	56.14
0293-311-05-0000	11452 VIA CAPRI	RS	1.00	56.14
0293-311-06-0000	11444 VIA CAPRI	RS	1.00	56.14
0293-311-07-0000	11436 VIA CAPRI	RS	1.00	56.14
0293-311-08-0000	11428 VIA CAPRI	RS	1.00	56.14
0293-311-09-0000	11420 VIA CAPRI	RS	1.00	56.14
0293-311-10-0000	25920 VIA ORO	RS	1.00	56.14
0293-311-11-0000	11487 VIA CAPRI	RS	1.00	56.14



**City of Loma Linda**  
**Street Light Benefit Assessment District No. 1**  
**Fiscal Year 2015/2016 Assessment Roll (Sorted by APN)**

APN	SITUS ADDRESS	LAND USE CODE	EBU	CHARGE
0293-311-12-0000	11479 VIA CAPRI	RS	1.00	56.14
0293-311-13-0000	11467 VIA CAPRI	RS	1.00	56.14
0293-311-14-0000	11459 VIA CAPRI	RS	1.00	56.14
0293-311-15-0000	11449 VIA CAPRI	RS	1.00	56.14
0293-311-16-0000	11441 VIA CAPRI	RS	1.00	56.14
0293-311-17-0000	11429 VIA CAPRI	RS	1.00	56.14
0293-311-18-0000	25932 VIA ORO	RS	1.00	56.14
0293-311-19-0000	25940 VIA ORO	RS	1.00	56.14
0293-311-20-0000	25950 VIA ORO	RS	1.00	56.14
0293-311-21-0000	11426 VIA LAGOS	RS	1.00	56.14
0293-311-22-0000	11434 VIA LAGOS	RS	1.00	56.14
0293-311-23-0000	11442 VIA LAGOS	RS	1.00	56.14
0293-311-24-0000	11450 VIA LAGOS	RS	1.00	56.14
0293-311-25-0000	11460 VIA LAGOS	RS	1.00	56.14
0293-311-26-0000	11470 VIA LAGOS	RS	1.00	56.14
0293-311-27-0000	11478 VIA LAGOS	RS	1.00	56.14
0293-311-28-0000	11490 VIA LAGOS	RS	1.00	56.14
0293-311-29-0000	11489 VIA LAGOS	RS	1.00	56.14
0293-311-30-0000	11477 VIA LAGOS	RS	1.00	56.14
0293-311-31-0000	11467 VIA LAGOS	RS	1.00	56.14
0293-311-32-0000	11459 VIA LAGOS	RS	1.00	56.14
0293-311-33-0000	11449 VIA LAGOS	RS	1.00	56.14
0293-311-34-0000	11441 VIA LAGOS	RS	1.00	56.14
0293-311-35-0000	11429 VIA LAGOS	RS	1.00	56.14
0293-311-36-0000	25958 VIA ORO	RS	1.00	56.14
0293-311-37-0000	25966 VIA ORO	RS	1.00	56.14
0293-311-38-0000	25974 VIA ORO	RS	1.00	56.14
0293-311-39-0000	25984 VIA ORO	RS	1.00	56.14
0293-311-40-0000	11430 VIA RIO	RS	1.00	56.14
0293-311-41-0000	11438 VIA RIO	RS	1.00	56.14
0293-311-42-0000	11446 VIA RIO	RS	1.00	56.14
0293-311-43-0000	11456 VIA RIO	RS	1.00	56.14
0293-311-44-0000	11464 VIA RIO	RS	1.00	56.14
0293-311-45-0000	11474 VIA RIO	RS	1.00	56.14
0293-311-46-0000	11486 VIA RIO	RS	1.00	56.14
0293-311-47-0000	11489 VIA RIO	RS	1.00	56.14
0293-311-48-0000	11477 VIA RIO	RS	1.00	56.14
0293-311-49-0000	11467 VIA RIO	RS	1.00	56.14
0293-311-50-0000	11459 VIA RIO	RS	1.00	56.14
0293-311-51-0000	11449 VIA RIO	RS	1.00	56.14
0293-311-52-0000	11441 VIA RIO	RS	1.00	56.14
0293-311-53-0000	11429 VIA RIO	RS	1.00	56.14
0293-311-54-0000	25994 VIA ORO	RS	1.00	56.14
0293-311-55-0000	26006 VIA ORO	RS	1.00	56.14
0293-311-56-0000	26014 VIA ORO	RS	1.00	56.14
0293-311-57-0000	26024 VIA ORO	RS	1.00	56.14
0293-311-58-0000	26032 VIA ORO	RS	1.00	56.14
0293-311-59-0000	11430 VIA NORTE	RS	1.00	56.14
0293-311-60-0000	11438 VIA NORTE	RS	1.00	56.14
0293-311-61-0000	11446 VIA NORTE	RS	1.00	56.14
0293-311-62-0000	11456 VIA NORTE	RS	1.00	56.14
0293-311-63-0000	11464 VIA NORTE	RS	1.00	56.14
0293-311-64-0000	11474 VIA NORTE	RS	1.00	56.14
0293-311-65-0000	11486 VIA NORTE	RS	1.00	56.14
0293-311-66-0000	11489 VIA NORTE	RS	1.00	56.14



**City of Loma Linda**  
**Street Light Benefit Assessment District No. 1**  
**Fiscal Year 2015/2016 Assessment Roll (Sorted by APN)**

APN	SITUS ADDRESS	LAND USE CODE	EBU	CHARGE
0293-311-67-0000	11477 VIA NORTE	RS	1.00	56.14
0293-311-68-0000	11467 VIA NORTE	RS	1.00	56.14
0293-311-69-0000	11459 VIA NORTE	RS	1.00	56.14
0293-311-70-0000	11449 VIA NORTE	RS	1.00	56.14
0293-311-71-0000	11441 VIA NORTE	RS	1.00	56.14
0293-311-72-0000	11429 VIA NORTE	RS	1.00	56.14
0293-311-73-0000	26040 VIA ORO	RS	1.00	56.14
0293-311-74-0000	26050 VIA ORO	RS	1.00	56.14
0293-311-75-0000	26058 VIA ORO	RS	1.00	56.14
0293-311-76-0000	26066 VIA ORO	RS	1.00	56.14
0293-311-77-0000	26078 VIA ORO	RS	1.00	56.14
0293-311-78-0000	26086 VIA ORO	RS	1.00	56.14
0293-311-79-0000	11430 VIA LIDO	RS	1.00	56.14
0293-311-80-0000	11438 VIA LIDO	RS	1.00	56.14
0293-311-81-0000	11446 VIA LIDO	RS	1.00	56.14
0293-311-82-0000	11456 VIA LIDO	RS	1.00	56.14
0293-311-83-0000	11464 VIA LIDO	RS	1.00	56.14
0293-311-84-0000	11474 VIA LIDO	RS	1.00	56.14
0293-311-85-0000	11486 VIA LIDO	RS	1.00	56.14
0293-311-86-0000	11489 VIA LIDO	RS	1.00	56.14
0293-311-87-0000	11479 VIA LIDO	RS	1.00	56.14
0293-311-88-0000	11471 VIA LIDO	RS	1.00	56.14
0293-311-89-0000	11461 VIA LIDO	RS	1.00	56.14
0293-311-90-0000	11453 VIA LIDO	RS	1.00	56.14
0293-311-91-0000	11443 VIA LIDO	RS	1.00	56.14
0293-311-92-0000	11435 VIA LIDO	RS	1.00	56.14
0293-311-93-0000	11427 VIA LIDO	RS	1.00	56.14
0293-321-01-0000	11486 CARDIFF LN	RS	1.00	56.14
0293-321-02-0000	11480 CARDIFF LN	RS	1.00	56.14
0293-321-03-0000	11474 CARDIFF LN	RS	1.00	56.14
0293-321-04-0000	11468 CARDIFF LN	RS	1.00	56.14
0293-321-05-0000	11462 CARDIFF LN	RS	1.00	56.14
0293-321-06-0000	11456 CARDIFF LN	RS	1.00	56.14
0293-321-07-0000	11450 CARDIFF LN	RS	1.00	56.14
0293-321-08-0000	11440 CARDIFF LN	RS	1.00	56.14
0293-321-09-0000	11432 CARDIFF LN	RS	1.00	56.14
0293-321-10-0000	11424 CARDIFF LN	RS	1.00	56.14
0293-321-11-0000	11416 CARDIFF LN	RS	1.00	56.14
0293-321-12-0000	11410 CARDIFF LN	RS	1.00	56.14
0293-321-13-0000	11404 CARDIFF LN	RS	1.00	56.14
0293-321-14-0000	26191 NEWPORT AVE	RS	1.00	56.14
0293-321-15-0000	26185 NEWPORT AVE	RS	1.00	56.14
0293-321-16-0000	26179 NEWPORT AVE	RS	1.00	56.14
0293-321-17-0000	26173 NEWPORT AVE	RS	1.00	56.14
0293-321-18-0000	26167 NEWPORT AVE	RS	1.00	56.14
0293-321-19-0000	26161 NEWPORT AVE	RS	1.00	56.14
0293-321-20-0000	26155 NEWPORT AVE	RS	1.00	56.14
0293-321-21-0000	26149 NEWPORT AVE	RS	1.00	56.14
0293-321-22-0000	26143 NEWPORT AVE	RS	1.00	56.14
0293-321-23-0000	11355 HAVSTAD DR	RS	1.00	56.14
0293-321-24-0000	11365 HAVSTAD DR	RS	1.00	56.14
0293-321-25-0000	11371 HAVSTAD DR	RS	1.00	56.14
0293-321-26-0000	11377 HAVSTAD DR	RS	1.00	56.14
0293-321-27-0000	11383 HAVSTAD DR	RS	1.00	56.14
0293-321-28-0000	26132 WORKMAN PL	RS	1.00	56.14

**City of Loma Linda**  
**Street Light Benefit Assessment District No. 1**  
**Fiscal Year 2015/2016 Assessment Roll (Sorted by APN)**

APN	SITUS ADDRESS	LAND USE CODE	EBU	CHARGE
0293-321-29-0000	26140 WORKMAN PL	RS	1.00	56.14
0293-321-30-0000	26148 WORKMAN PL	RS	1.00	56.14
0293-321-31-0000	26156 WORKMAN PL	RS	1.00	56.14
0293-321-32-0000	26161 WORKMAN PL	RS	1.00	56.14
0293-321-33-0000	26155 WORKMAN PL	RS	1.00	56.14
0293-321-34-0000	26149 WORKMAN PL	RS	1.00	56.14
0293-321-35-0000	26143 WORKMAN PL	RS	1.00	56.14
0293-321-36-0000	26137 WORKMAN PL	RS	1.00	56.14
0293-321-37-0000	26131 WORKMAN PL	RS	1.00	56.14
0293-321-38-0000	26132 WALLACK PL	RS	1.00	56.14
0293-321-39-0000	26138 WALLACK PL	RS	1.00	56.14
0293-321-40-0000	26146 WALLACK PL	RS	1.00	56.14
0293-321-41-0000	26152 WALLACK PL	RS	1.00	56.14
0293-321-42-0000	26158 WALLACK PL	RS	1.00	56.14
0293-321-43-0000	26164 WALLACK PL	RS	1.00	56.14
0293-321-44-0000	26170 WALLACK PL	RS	1.00	56.14
0293-321-45-0000	26171 WALLACK PL	RS	1.00	56.14
0293-321-46-0000	26165 WALLACK PL	RS	1.00	56.14
0293-321-47-0000	26159 WALLACK PL	RS	1.00	56.14
0293-321-48-0000	26153 WALLACK PL	RS	1.00	56.14
0293-321-49-0000	26147 WALLACK PL	RS	1.00	56.14
0293-321-50-0000	26146 MERRIL PL	RS	1.00	56.14
0293-321-51-0000	26152 MERRIL PL	RS	1.00	56.14
0293-321-52-0000	26158 MERRIL PL	RS	1.00	56.14
0293-321-53-0000	26164 MERRIL PL	RS	1.00	56.14
0293-321-54-0000	26170 MERRIL PL	RS	1.00	56.14
0293-321-55-0000	26171 MERRIL PL	RS	1.00	56.14
0293-321-56-0000	26165 MERRIL PL	RS	1.00	56.14
0293-321-57-0000	26159 MERRIL PL	RS	1.00	56.14
0293-321-58-0000	26153 MERRIL PL	RS	1.00	56.14
0293-321-59-0000	26147 MERRIL PL	RS	1.00	56.14
0293-321-60-0000	26133 MERRIL PL	RS	1.00	56.14
0293-321-61-0000	26127 MERRIL PL	RS	1.00	56.14
0293-321-62-0000	26121 MERRIL PL	RS	1.00	56.14
0293-321-63-0000	26115 MERRIL PL	RS	1.00	56.14
0293-321-64-0000	26116 MERRIL PL	RS	1.00	56.14
0293-321-65-0000	26120 MERRIL PL	RS	1.00	56.14
0293-321-66-0000	26126 MERRIL PL	RS	1.00	56.14
0293-321-67-0000	26132 MERRIL PL	RS	1.00	56.14
0293-321-68-0000	26133 WALLACK PL	RS	1.00	56.14
0293-321-69-0000	26127 WALLACK PL	RS	1.00	56.14
0293-321-70-0000	26121 WALLACK PL	RS	1.00	56.14
0293-321-71-0000	11436 HAVSTAD DR	RS	1.00	56.14
0293-321-72-0000	11430 HAVSTAD DR	RS	1.00	56.14
0293-321-73-0000	11424 HAVSTAD DR	RS	1.00	56.14
0293-321-74-0000	11418 HAVSTAD DR	RS	1.00	56.14
0293-321-75-0000	11412 HAVSTAD DR	RS	1.00	56.14
0293-321-76-0000	11406 HAVSTAD DR	RS	1.00	56.14
0293-321-77-0000	11400 HAVSTAD DR	RS	1.00	56.14
0293-321-78-0000	11394 HAVSTAD DR	RS	1.00	56.14
0293-321-79-0000	11388 HAVSTAD DR	RS	1.00	56.14
0293-321-80-0000	11382 HAVSTAD DR	RS	1.00	56.14
0293-321-81-0000	11376 HAVSTAD DR	RS	1.00	56.14
0293-321-82-0000	11370 HAVSTAD DR	RS	1.00	56.14
0293-321-83-0000	11364 HAVSTAD DR	RS	1.00	56.14

**City of Loma Linda**  
**Street Light Benefit Assessment District No. 1**  
**Fiscal Year 2015/2016 Assessment Roll (Sorted by APN)**

APN	SITUS ADDRESS	LAND USE CODE	EBU	CHARGE
0293-321-84-0000	11358 HAVSTAD DR	RS	1.00	56.14
0293-321-85-0000	11352 HAVSTAD DR	RS	1.00	56.14
0293-321-86-0000	11346 HAVSTAD DR	RS	1.00	56.14
0293-331-01-0000	26110 WINDSOR DR	RS	1.00	56.14
0293-331-02-0000	26120 WINDSOR DR	RS	1.00	56.14
0293-331-03-0000	26134 WINDSOR DR	RS	1.00	56.14
0293-331-04-0000	26140 WINDSOR DR	RS	1.00	56.14
0293-331-05-0000	26154 WINDSOR DR	RS	1.00	56.14
0293-331-06-0000	26160 WINDSOR DR	RS	1.00	56.14
0293-331-07-0000	26174 WINDSOR DR	RS	1.00	56.14
0293-331-08-0000	26180 WINDSOR DR	RS	1.00	56.14
0293-331-09-0000	26194 WINDSOR DR	RS	1.00	56.14
0293-331-10-0000	11630 NORMANDY LN	RS	1.00	56.14
0293-331-11-0000	11640 NORMANDY LN	RS	1.00	56.14
0293-331-12-0000	11650 NORMANDY LN	RS	1.00	56.14
0293-331-13-0000	11660 NORMANDY LN	RS	1.00	56.14
0293-331-14-0000	11670 NORMANDY LN	RS	1.00	56.14
0293-331-15-0000	26121 CAMELOT AVE	RS	1.00	56.14
0293-331-16-0000	26131 CAMELOT AVE	RS	1.00	56.14
0293-331-17-0000	26141 CAMELOT AVE	RS	1.00	56.14
0293-331-18-0000	26151 CAMELOT AVE	RS	1.00	56.14
0293-331-19-0000	26161 CAMELOT AVE	RS	1.00	56.14
0293-331-20-0000	26171 CAMELOT AVE	RS	1.00	56.14
0293-331-21-0000	26135 WINDSOR DR	RS	1.00	56.14
0293-331-22-0000	26145 WINDSOR DR	RS	1.00	56.14
0293-331-23-0000	26155 WINDSOR DR	RS	1.00	56.14
0293-331-24-0000	26165 WINDSOR DR	RS	1.00	56.14
0293-331-25-0000	11646 BUCKINGHAM RD	RS	1.00	56.14
0293-331-26-0000	11645 NORMANDY LN	RS	1.00	56.14
0293-331-27-0000	26136 CAMELOT AVE	RS	1.00	56.14
0293-331-28-0000	26146 CAMELOT AVE	RS	1.00	56.14
0293-331-29-0000	26156 CAMELOT AVE	RS	1.00	56.14
0293-331-30-0000	26166 CAMELOT AVE	RS	1.00	56.14
0293-331-31-0000	11631 BUCKINGHAM RD	RS	1.00	56.14
0293-331-32-0000	11641 BUCKINGHAM RD	RS	1.00	56.14
0293-331-33-0000	11651 BUCKINGHAM RD	RS	1.00	56.14
0293-331-34-0000	11661 BUCKINGHAM RD	RS	1.00	56.14
0293-331-35-0000	11671 BUCKINGHAM RD	RS	1.00	56.14
0293-331-36-0000	11681 BUCKINGHAM RD	RS	1.00	56.14
0293-331-37-0000	11691 BUCKINGHAM RD	RS	1.00	56.14
0293-331-38-0000	26210 WINDSOR DR	RS	1.00	56.14
0293-331-39-0000	26220 WINDSOR DR	RS	1.00	56.14
0293-331-40-0000	26234 WINDSOR DR	RS	1.00	56.14
0293-331-41-0000	26240 WINDSOR DR	RS	1.00	56.14
0293-331-42-0000	26252 WINDSOR DR	RS	1.00	56.14
0293-331-43-0000	26260 WINDSOR DR	RS	1.00	56.14
0293-331-44-0000	26270 WINDSOR DR	RS	1.00	56.14
0293-331-45-0000	26280 WINDSOR DR	RS	1.00	56.14
0293-331-46-0000	26290 WINDSOR DR	RS	1.00	56.14
0293-331-47-0000	26291 WINDSOR DR	RS	1.00	56.14
0293-331-48-0000	26285 WINDSOR DR	RS	1.00	56.14
0293-331-49-0000	26275 WINDSOR DR	RS	1.00	56.14
0293-331-50-0000	26265 WINDSOR DR	RS	1.00	56.14
0293-331-51-0000	26255 WINDSOR DR	RS	1.00	56.14
0293-331-52-0000	26245 WINDSOR DR	RS	1.00	56.14

**City of Loma Linda**  
**Street Light Benefit Assessment District No. 1**  
**Fiscal Year 2015/2016 Assessment Roll (Sorted by APN)**

APN	SITUS ADDRESS	LAND USE CODE	EBU	CHARGE
0293-331-53-0000	26235 WINDSOR DR	RS	1.00	56.14
0293-331-54-0000	26236 CRESTHAVEN CT	RS	1.00	56.14
0293-331-55-0000	26246 CRESTHAVEN CT	RS	1.00	56.14
0293-331-56-0000	26256 CRESTHAVEN CT	RS	1.00	56.14
0293-331-57-0000	26266 CRESTHAVEN CT	RS	1.00	56.14
0293-331-58-0000	26276 CRESTHAVEN CT	RS	1.00	56.14
0293-331-59-0000	26284 CRESTHAVEN CT	RS	1.00	56.14
0293-331-60-0000	26290 CRESTHAVEN CT	RS	1.00	56.14
0293-331-61-0000	26291 CRESTHAVEN CT	RS	1.00	56.14
0293-331-62-0000	26283 CRESTHAVEN CT	RS	1.00	56.14
0293-331-63-0000	26275 CRESTHAVEN CT	RS	1.00	56.14
0293-331-64-0000	26265 CRESTHAVEN CT	RS	1.00	56.14
0293-331-65-0000	26253 CRESTHAVEN CT	RS	1.00	56.14
0293-331-66-0000	26245 CRESTHAVEN CT	RS	1.00	56.14
0293-331-67-0000	26235 CRESTHAVEN CT	RS	1.00	56.14
0293-331-68-0000	11690 EMERALD DR	RS	1.00	56.14
0293-331-69-0000	11680 EMERALD DR	RS	1.00	56.14
0293-331-70-0000	11670 EMERALD DR	RS	1.00	56.14
0293-331-71-0000	11660 EMERALD DR	RS	1.00	56.14
0293-331-72-0000	11650 EMERALD DR	RS	1.00	56.14
0293-331-73-0000	11640 EMERALD DR	RS	1.00	56.14
0293-331-74-0000	11630 EMERALD DR	RS	1.00	56.14
0293-341-01-0000	25990 BROOKMERE AVE	RS	1.00	56.14
0293-341-02-0000	25978 BROOKMERE AVE	RS	1.00	56.14
0293-341-03-0000	25966 BROOKMERE AVE	RS	1.00	56.14
0293-341-04-0000	25954 BROOKMERE AVE	RS	1.00	56.14
0293-341-05-0000	25942 BROOKMERE AVE	RS	1.00	56.14
0293-341-06-0000	25930 BROOKMERE AVE	RS	1.00	56.14
0293-341-07-0000	25929 BANCROFT ST	RS	1.00	56.14
0293-341-08-0000	25941 BANCROFT ST	RS	1.00	56.14
0293-341-09-0000	25953 BANCROFT ST	RS	1.00	56.14
0293-341-10-0000	25965 BANCROFT ST	RS	1.00	56.14
0293-341-11-0000	25997 BANCROFT ST	RS	1.00	56.14
0293-341-12-0000	25989 BANCROFT ST	RS	1.00	56.14
0293-341-13-0000	25990 BANCROFT ST	RS	1.00	56.14
0293-341-14-0000	25978 BANCROFT ST	RS	1.00	56.14
0293-341-15-0000	25966 BANCROFT ST	RS	1.00	56.14
0293-341-16-0000	25954 BANCROFT ST	RS	1.00	56.14
0293-341-17-0000	25942 BANCROFT ST	RS	1.00	56.14
0293-341-18-0000	25930 BANCROFT ST	RS	1.00	56.14
0293-341-19-0000	25929 BRENTWOOD AVE	RS	1.00	56.14
0293-341-20-0000	25941 BRENTWOOD AVE	RS	1.00	56.14
0293-341-21-0000	25953 BRENTWOOD AVE	RS	1.00	56.14
0293-341-22-0000	25965 BRENTWOOD AVE	RS	1.00	56.14
0293-341-23-0000	25977 BRENTWOOD AVE	RS	1.00	56.14
0293-341-24-0000	25989 BRENTWOOD AVE	RS	1.00	56.14
0293-341-25-0000	25992 BRENTWOOD AVE	RS	1.00	56.14
0293-341-26-0000	25980 BRENTWOOD AVE	RS	1.00	56.14
0293-341-27-0000	25968 BRENTWOOD AVE	RS	1.00	56.14
0293-341-28-0000	25956 BRENTWOOD AVE	RS	1.00	56.14
0293-341-29-0000	25944 BRENTWOOD AVE	RS	1.00	56.14
0293-341-30-0000	25932 BRENTWOOD AVE	RS	1.00	56.14
0293-341-31-0000	11704 WILEY ST	RS	1.00	56.14
0293-341-32-0000	11716 WILEY ST	RS	1.00	56.14
0293-341-33-0000	11728 WILEY ST	RS	1.00	56.14

**City of Loma Linda**  
**Street Light Benefit Assessment District No. 1**  
**Fiscal Year 2015/2016 Assessment Roll (Sorted by APN)**

APN	SITUS ADDRESS	LAND USE CODE	EBU	CHARGE
0293-341-34-0000	11738 WILEY ST	RS	1.00	56.14
0293-341-35-0000	11748 WILEY ST	RS	1.00	56.14
0293-341-36-0000	11760 WILEY ST	RS	1.00	56.14
0293-341-37-0000	11772 WILEY ST	RS	1.00	56.14
0293-341-38-0000	11784 WILEY ST	RS	1.00	56.14
0293-341-39-0000	11796 WILEY ST	RS	1.00	56.14
0293-341-40-0000	11808 WILEY ST	RS	1.00	56.14
0293-341-41-0000	25915 BROOKMERE AVE	RS	1.00	56.14
0293-341-42-0000	25927 BROOKMERE AVE	RS	1.00	56.14
0293-341-43-0000	25937 BROOKMERE AVE	RS	1.00	56.14
0293-341-44-0000	25949 BROOKMERE AVE	RS	1.00	56.14
0293-341-45-0000	25961 BROOKMERE AVE	RS	1.00	56.14
0293-341-46-0000	25973 BROOKMERE AVE	RS	1.00	56.14
0293-341-47-0000	25983 BROOKMERE AVE	RS	1.00	56.14
0293-341-48-0000	25995 BROOKMERE AVE	RS	1.00	56.14
0293-341-49-0000	BEAUMONT AVE	RS	1.00	56.14
0293-351-01-0000	26234 ROYALE DR	RS	1.00	56.14
0293-351-02-0000	26246 ROYALE DR	RS	1.00	56.14
0293-351-03-0000	26256 ROYALE DR	RS	1.00	56.14
0293-351-04-0000	11815 KNIGHTSBRIDGE PL	RS	1.00	56.14
0293-351-05-0000	11831 KNIGHTSBRIDGE PL	RS	1.00	56.14
0293-351-06-0000	11847 KNIGHTSBRIDGE PL	RS	1.00	56.14
0293-351-07-0000	11861 KNIGHTSBRIDGE PL	RS	1.00	56.14
0293-351-08-0000	11873 KNIGHTSBRIDGE PL	RS	1.00	56.14
0293-351-09-0000	26265 VICTORIA LN	RS	1.00	56.14
0293-351-10-0000	26251 VICTORIA LN	RS	1.00	56.14
0293-351-11-0000	26239 VICTORIA LN	RS	1.00	56.14
0293-351-12-0000	26227 VICTORIA LN	RS	1.00	56.14
0293-351-13-0000	11872 CAMBRIDGE RD	RS	1.00	56.14
0293-351-14-0000	11860 CAMBRIDGE RD	RS	1.00	56.14
0293-351-15-0000	26242 VICTORIA LN	RS	1.00	56.14
0293-351-16-0000	26252 VICTORIA LN	RS	1.00	56.14
0293-351-17-0000	26253 ROYALE DR	RS	1.00	56.14
0293-351-18-0000	26243 ROYALE DR	RS	1.00	56.14
0293-351-19-0000	11855 WESTMINSTER CT	RS	1.00	56.14
0293-351-20-0000	11867 WESTMINSTER CT	RS	1.00	56.14
0293-351-21-0000	11879 WESTMINSTER CT	RS	1.00	56.14
0293-351-22-0000	11880 WESTMINSTER CT	RS	1.00	56.14
0293-351-23-0000	11868 WESTMINSTER CT	RS	1.00	56.14
0293-351-24-0000	11856 WESTMINSTER CT	RS	1.00	56.14
0293-351-25-0000	11857 ST ANDREWS PL	RS	1.00	56.14
0293-351-26-0000	11867 ST ANDREWS PL	RS	1.00	56.14
0293-351-27-0000	11881 ST ANDREWS PL	RS	1.00	56.14
0293-351-28-0000	11882 ST ANDREWS PL	RS	1.00	56.14
0293-351-29-0000	11870 ST ANDREWS PL	RS	1.00	56.14
0293-351-30-0000	11858 ST ANDREWS PL	RS	1.00	56.14
0293-351-31-0000	11834 ST ANDREWS PL	RS	1.00	56.14
0293-351-32-0000	11824 ST ANDREWS PL	RS	1.00	56.14
0293-351-33-0000	11812 ST ANDREWS PL	RS	1.00	56.14
0293-351-34-0000	11811 ST ANDREWS PL	RS	1.00	56.14
0293-351-35-0000	11823 ST ANDREWS PL	RS	1.00	56.14
0293-351-36-0000	11833 ST ANDREWS PL	RS	1.00	56.14
0293-351-37-0000	11830 WESTMINSTER CT	RS	1.00	56.14
0293-351-38-0000	11820 WESTMINSTER CT	RS	1.00	56.14
0293-351-39-0000	11810 WESTMINSTER CT	RS	1.00	56.14

**City of Loma Linda**  
**Street Light Benefit Assessment District No. 1**  
**Fiscal Year 2015/2016 Assessment Roll (Sorted by APN)**

APN	SITUS ADDRESS	LAND USE CODE	EBU	CHARGE
0293-351-40-0000	11821 WESTMINSTER CT	RS	1.00	56.14
0293-351-41-0000	11831 WESTMINSTER CT	RS	1.00	56.14
0293-351-42-0000	11826 LANDSDOWN RD	RS	1.00	56.14
0293-351-43-0000	11812 LANDSDOWN RD	RS	1.00	56.14
0293-361-01-0000	26268 KING EDWARD DR	RS	1.00	56.14
0293-361-02-0000	26276 KING EDWARD DR	RS	1.00	56.14
0293-361-03-0000	11727 KNIGHTSBRIDGE PL	RS	1.00	56.14
0293-361-04-0000	11737 KNIGHTSBRIDGE PL	RS	1.00	56.14
0293-361-05-0000	11747 KNIGHTSBRIDGE PL	RS	1.00	56.14
0293-361-06-0000	11757 KNIGHTSBRIDGE PL	RS	1.00	56.14
0293-361-07-0000	11767 KNIGHTSBRIDGE PL	RS	1.00	56.14
0293-361-08-0000	11777 KNIGHTSBRIDGE PL	RS	1.00	56.14
0293-361-09-0000	11787 KNIGHTSBRIDGE PL	RS	1.00	56.14
0293-361-10-0000	26261 KING EDWARD DR	RS	1.00	56.14
0293-361-11-0000	26253 KING EDWARD DR	RS	1.00	56.14
0293-361-12-0000	26241 KING EDWARD DR	RS	1.00	56.14
0293-361-13-0000	26233 KING EDWARD DR	RS	1.00	56.14
0293-361-14-0000	26232 NOTTINGHAM DR	RS	1.00	56.14
0293-361-15-0000	26240 NOTTINGHAM DR	RS	1.00	56.14
0293-361-16-0000	26252 NOTTINGHAM DR	RS	1.00	56.14
0293-361-17-0000	26260 NOTTINGHAM DR	RS	1.00	56.14
0293-361-18-0000	26259 NOTTINGHAM DR	RS	1.00	56.14
0293-361-19-0000	26251 NOTTINGHAM DR	RS	1.00	56.14
0293-361-20-0000	26239 NOTTINGHAM DR	RS	1.00	56.14
0293-361-21-0000	26231 NOTTINGHAM DR	RS	1.00	56.14
0293-361-22-0000	11798 LANDSDOWN RD	RS	1.00	56.14
0293-361-23-0000	11788 LANDSDOWN RD	RS	1.00	56.14
0293-361-24-0000	11778 LANDSDOWN RD	RS	1.00	56.14
0293-361-25-0000	11768 LANDSDOWN RD	RS	1.00	56.14
0293-361-26-0000	11758 LANDSDOWN RD	RS	1.00	56.14
0293-361-27-0000	11748 LANDSDOWN RD	RS	1.00	56.14
0293-361-28-0000	11738 LANDSDOWN RD	RS	1.00	56.14
0293-361-29-0000	11728 LANDSDOWN RD	RS	1.00	56.14
0293-361-30-0000	26216 KING EDWARD DR	RS	1.00	56.14
0293-361-31-0000	26224 KING EDWARD DR	RS	1.00	56.14
0293-361-32-0000	26236 KING EDWARD DR	RS	1.00	56.14
0293-361-33-0000	26244 KING EDWARD DR	RS	1.00	56.14
0293-361-34-0000	11710 RANDOLPH CT	RS	1.00	56.14
0293-361-35-0000	11720 RANDOLPH CT	RS	1.00	56.14
0293-361-36-0000	11730 RANDOLPH CT	RS	1.00	56.14
0293-361-37-0000	11740 RANDOLPH CT	RS	1.00	56.14
0293-361-38-0000	11750 RANDOLPH CT	RS	1.00	56.14
0293-361-39-0000	11760 RANDOLPH CT	RS	1.00	56.14
0293-361-40-0000	11770 RANDOLPH CT	RS	1.00	56.14
0293-361-41-0000	11782 RANDOLPH CT	RS	1.00	56.14
0293-361-42-0000	11792 RANDOLPH CT	RS	1.00	56.14
0293-361-43-0000	11795 RANDOLPH CT	RS	1.00	56.14
0293-361-44-0000	11785 RANDOLPH CT	RS	1.00	56.14
0293-361-45-0000	11773 RANDOLPH CT	RS	1.00	56.14
0293-361-46-0000	11763 RANDOLPH CT	RS	1.00	56.14
0293-361-47-0000	11753 RANDOLPH CT	RS	1.00	56.14
0293-361-48-0000	11743 RANDOLPH CT	RS	1.00	56.14
0293-361-49-0000	11733 RANDOLPH CT	RS	1.00	56.14
0293-361-50-0000	11723 RANDOLPH CT	RS	1.00	56.14
0293-361-51-0000	11713 RANDOLPH CT	RS	1.00	56.14



**City of Loma Linda**  
**Street Light Benefit Assessment District No. 1**  
**Fiscal Year 2015/2016 Assessment Roll (Sorted by APN)**

APN	SITUS ADDRESS	LAND USE CODE	EBU	CHARGE
0293-361-52-0000	11712 KELSEY CT	RS	1.00	56.14
0293-361-53-0000	11722 KELSEY CT	RS	1.00	56.14
0293-361-54-0000	11732 KELSEY CT	RS	1.00	56.14
0293-361-55-0000	11742 KELSEY CT	RS	1.00	56.14
0293-361-56-0000	11752 KELSEY CT	RS	1.00	56.14
0293-361-57-0000	11762 KELSEY CT	RS	1.00	56.14
0293-361-58-0000	11772 KELSEY CT	RS	1.00	56.14
0293-361-59-0000	11782 KELSEY CT	RS	1.00	56.14
0293-361-60-0000	11792 KELSEY CT	RS	1.00	56.14
0293-361-61-0000	11795 KELSEY CT	RS	1.00	56.14
0293-361-62-0000	11785 KELSEY CT	RS	1.00	56.14
0293-361-63-0000	11775 KELSEY CT	RS	1.00	56.14
0293-361-64-0000	11765 KELSEY CT	RS	1.00	56.14
0293-361-65-0000	11755 KELSEY CT	RS	1.00	56.14
0293-361-66-0000	11745 KELSEY CT	RS	1.00	56.14
0293-361-67-0000	11735 KELSEY CT	RS	1.00	56.14
0293-361-68-0000	11725 KELSEY CT	RS	1.00	56.14
0293-361-69-0000	11715 KELSEY CT	RS	1.00	56.14
0293-371-01-0000	11598 CALDY AVE	RS	1.00	56.14
0293-371-02-0000	11586 CALDY AVE	RS	1.00	56.14
0293-371-03-0000	11576 CALDY AVE	RS	1.00	56.14
0293-371-04-0000	11566 CALDY AVE	RS	1.00	56.14
0293-371-05-0000	11556 CALDY AVE	RS	1.00	56.14
0293-371-06-0000	11546 CALDY AVE	RS	1.00	56.14
0293-371-07-0000	11534 CALDY AVE	RS	1.00	56.14
0293-371-08-0000	11524 CALDY AVE	RS	1.00	56.14
0293-371-09-0000	11435 LAUREL AVE	RS	1.00	56.14
0293-371-10-0000	11445 LAUREL AVE	RS	1.00	56.14
0293-371-11-0000	11455 LAUREL AVE	RS	1.00	56.14
0293-371-12-0000	11467 LAUREL AVE	RS	1.00	56.14
0293-371-13-0000	11477 LAUREL AVE	RS	1.00	56.14
0293-371-14-0000	11489 LAUREL AVE	RS	1.00	56.14
0293-371-15-0000	11499 LAUREL AVE	RS	1.00	56.14
0293-371-16-0000	11509 LAUREL AVE	RS	1.00	56.14
0293-371-17-0000	11519 LAUREL AVE	RS	1.00	56.14
0293-371-18-0000	11529 LAUREL AVE	RS	1.00	56.14
0293-371-19-0000	11539 LAUREL AVE	RS	1.00	56.14
0293-371-20-0000	11549 LAUREL AVE	RS	1.00	56.14
0293-371-21-0000	11559 LAUREL AVE	RS	1.00	56.14
0293-371-22-0000	11558 LAUREL AVE	RS	1.00	56.14
0293-371-23-0000	11548 LAUREL AVE	RS	1.00	56.14
0293-371-24-0000	11536 LAUREL AVE	RS	1.00	56.14
0293-371-25-0000	11526 LAUREL AVE	RS	1.00	56.14
0293-371-26-0000	11516 LAUREL AVE	RS	1.00	56.14
0293-371-27-0000	11506 LAUREL AVE	RS	1.00	56.14
0293-371-28-0000	11496 LAUREL AVE	RS	1.00	56.14
0293-371-29-0000	11486 LAUREL AVE	RS	1.00	56.14
0293-371-30-0000	11474 LAUREL AVE	RS	1.00	56.14
0293-371-31-0000	11541 CALDY AVE	RS	1.00	56.14
0293-371-32-0000	11551 CALDY AVE	RS	1.00	56.14
0293-371-33-0000	11561 CALDY AVE	RS	1.00	56.14
0293-371-34-0000	11571 CALDY AVE	RS	1.00	56.14
0293-371-35-0000	26450 ROBIN CT	RS	1.00	56.14
0293-371-36-0000	26485 ROBIN CT	RS	1.00	56.14
0293-371-37-0000	26475 ROBIN CT	RS	1.00	56.14



**City of Loma Linda**  
**Street Light Benefit Assessment District No. 1**  
**Fiscal Year 2015/2016 Assessment Roll (Sorted by APN)**

APN	SITUS ADDRESS	LAND USE CODE	EBU	CHARGE
0293-371-38-0000	26465 ROBIN CT	RS	1.00	56.14
0293-371-39-0000	26455 ROBIN CT	RS	1.00	56.14
0293-371-40-0000	26445 ROBIN CT	RS	1.00	56.14
0293-371-41-0000	26435 ROBIN CT	RS	1.00	56.14
0293-381-01-0000	11569 LAUREL AVE	RS	1.00	56.14
0293-381-02-0000	11581 LAUREL AVE	RS	1.00	56.14
0293-381-03-0000	11591 LAUREL AVE	RS	1.00	56.14
0293-381-04-0000	11601 LAUREL AVE	RS	1.00	56.14
0293-381-05-0000	11611 LAUREL AVE	RS	1.00	56.14
0293-381-06-0000	11623 LAUREL AVE	RS	1.00	56.14
0293-381-07-0000	11633 LAUREL AVE	RS	1.00	56.14
0293-381-08-0000	11645 LAUREL AVE	RS	1.00	56.14
0293-381-09-0000	11655 LAUREL AVE	RS	1.00	56.14
0293-381-10-0000	11658 LAUREL AVE	RS	1.00	56.14
0293-381-11-0000	26555 CORNELL ST	RS	1.00	56.14
0293-381-12-0000	26543 CORNELL ST	RS	1.00	56.14
0293-381-13-0000	26531 CORNELL ST	RS	1.00	56.14
0293-381-14-0000	26526 CORNELL ST	RS	1.00	56.14
0293-381-15-0000	26511 CORNELL ST	RS	1.00	56.14
0293-381-16-0000	26510 CORNELL ST	RS	1.00	56.14
0293-381-17-0000	26522 CORNELL ST	RS	1.00	56.14
0293-381-18-0000	26534 CORNELL ST	RS	1.00	56.14
0293-381-19-0000	26546 CORNELL ST	RS	1.00	56.14
0293-381-20-0000	26560 CORNELL ST	RS	1.00	56.14
0293-381-21-0000	26545 MAPLE AVE	RS	1.00	56.14
0293-381-22-0000	26533 MAPLE AVE	RS	1.00	56.14
0293-381-23-0000	26521 MAPLE AVE	RS	1.00	56.14
0293-381-24-0000	26511 MAPLE AVE	RS	1.00	56.14
0293-381-25-0000	26514 MAPLE AVE	RS	1.00	56.14
0293-381-26-0000	11580 LAUREL AVE	RS	1.00	56.14
0293-381-27-0000	11568 LAUREL AVE	RS	1.00	56.14
0293-381-28-0000	11690 CALDY AVE	RS	1.00	56.14
0293-381-29-0000	11678 CALDY AVE	RS	1.00	56.14
0293-381-30-0000	11668 CALDY AVE	RS	1.00	56.14
0293-381-31-0000	11658 CALDY AVE	RS	1.00	56.14
0293-381-32-0000	11648 CALDY AVE	RS	1.00	56.14
0293-381-33-0000	11638 CALDY AVE	RS	1.00	56.14
0293-381-34-0000	11628 CALDY AVE	RS	1.00	56.14
0293-381-35-0000	11618 CALDY AVE	RS	1.00	56.14
0293-381-36-0000	11608 CALDY AVE	RS	1.00	56.14
0293-381-37-0000	26438 MAPLE AVE	RS	1.00	56.14
0293-381-38-0000	26450 MAPLE AVE	RS	1.00	56.14
0293-381-39-0000	26460 MAPLE AVE	RS	1.00	56.14
0293-381-40-0000	26470 MAPLE AVE	RS	1.00	56.14
0293-381-41-0000	26480 MAPLE AVE	RS	1.00	56.14
0293-381-42-0000	26490 MAPLE AVE	RS	1.00	56.14
0293-381-43-0000	26500 MAPLE AVE	RS	1.00	56.14
0293-381-44-0000	26501 MAPLE AVE	RS	1.00	56.14
0293-381-45-0000	26491 MAPLE AVE	RS	1.00	56.14
0293-381-46-0000	26481 MAPLE AVE	RS	1.00	56.14
0293-381-47-0000	26471 MAPLE AVE	RS	1.00	56.14
0293-381-48-0000	26461 MAPLE AVE	RS	1.00	56.14
0293-381-49-0000	26451 MAPLE AVE	RS	1.00	56.14
0293-381-50-0000	26439 MAPLE AVE	RS	1.00	56.14
0293-381-51-0000	26438 CORNELL ST	RS	1.00	56.14

**City of Loma Linda**  
**Street Light Benefit Assessment District No. 1**  
**Fiscal Year 2015/2016 Assessment Roll (Sorted by APN)**

APN	SITUS ADDRESS	LAND USE CODE	EBU	CHARGE
0293-381-52-0000	26450 CORNELL ST	RS	1.00	56.14
0293-381-53-0000	26460 CORNELL ST	RS	1.00	56.14
0293-381-54-0000	26470 CORNELL ST	RS	1.00	56.14
0293-381-55-0000	26480 CORNELL ST	RS	1.00	56.14
0293-381-56-0000	26490 CORNELL ST	RS	1.00	56.14
0293-381-57-0000	26500 CORNELL ST	RS	1.00	56.14
0293-381-58-0000	26501 CORNELL ST	RS	1.00	56.14
0293-381-59-0000	26491 CORNELL ST	RS	1.00	56.14
0293-381-60-0000	26481 CORNELL ST	RS	1.00	56.14
0293-381-61-0000	26471 CORNELL ST	RS	1.00	56.14
0293-381-62-0000	26461 CORNELL ST	RS	1.00	56.14
0293-381-63-0000	26451 CORNELL ST	RS	1.00	56.14
0293-381-64-0000	26439 CORNELL ST	RS	1.00	56.14
0293-391-01-0000	11665 LAUREL AVE	RS	1.00	56.14
0293-391-02-0000	11675 LAUREL AVE	RS	1.00	56.14
0293-391-03-0000	11685 LAUREL AVE	RS	1.00	56.14
0293-391-04-0000	11697 LAUREL AVE	RS	1.00	56.14
0293-391-05-0000	26599 GEORGE ST	RS	1.00	56.14
0293-391-06-0000	26587 GEORGE ST	RS	1.00	56.14
0293-391-07-0000	26575 GEORGE ST	RS	1.00	56.14
0293-391-08-0000	26594 TANAGER CT	RS	1.00	56.14
0293-391-09-0000	26606 TANAGER CT	RS	1.00	56.14
0293-391-10-0000	26618 TANAGER CT	RS	1.00	56.14
0293-391-11-0000	26628 TANAGER CT	RS	1.00	56.14
0293-391-12-0000	26638 TANAGER CT	RS	1.00	56.14
0293-391-17-0000	26613 TANAGER CT	RS	1.00	56.14
0293-391-18-0000	26603 TANAGER CT	RS	1.00	56.14
0293-391-19-0000	26623 TANAGER CT	RS	1.00	56.14
0293-391-20-0000	26610 HUMMINGBIRD CT	RS	1.00	56.14
0293-391-21-0000	26622 HUMMINGBIRD CT	RS	1.00	56.14
0293-391-22-0000	26634 HUMMINGBIRD CT	RS	1.00	56.14
0293-391-23-0000	26644 HUMMINGBIRD CT	RS	1.00	56.14
0293-391-24-0000	26656 HUMMINGBIRD CT	RS	1.00	56.14
0293-391-25-0000	26668 HUMMINGBIRD CT	RS	1.00	56.14
0293-391-26-0000	26679 HUMMINGBIRD CT	RS	1.00	56.14
0293-391-27-0000	26573 TANAGER CT	RS	1.00	56.14
0293-391-28-0000	26561 TANAGER CT	RS	1.00	56.14
0293-391-29-0000	26549 TANAGER CT	RS	1.00	56.14
0293-391-30-0000	26537 TANAGER CT	RS	1.00	56.14
0293-391-31-0000	26525 TANAGER CT	RS	1.00	56.14
0293-391-32-0000	26513 TANAGER CT	RS	1.00	56.14
0293-391-33-0000	26508 TANAGER CT	RS	1.00	56.14
0293-391-34-0000	26520 TANAGER CT	RS	1.00	56.14
0293-391-35-0000	26532 TANAGER CT	RS	1.00	56.14
0293-391-36-0000	26544 TANAGER CT	RS	1.00	56.14
0293-391-37-0000	26556 TANAGER CT	RS	1.00	56.14
0293-391-38-0000	26568 TANAGER CT	RS	1.00	56.14
0293-391-39-0000	26555 POPPY CT	RS	1.00	56.14
0293-391-40-0000	26545 POPPY CT	RS	1.00	56.14
0293-391-41-0000	26535 POPPY CT	RS	1.00	56.14
0293-391-42-0000	26525 POPPY CT	RS	1.00	56.14
0293-391-45-0000	26516 POPPY CT	RS	1.00	56.14
0293-391-46-0000	26526 POPPY CT	RS	1.00	56.14
0293-391-47-0000	26536 POPPY CT	RS	1.00	56.14
0293-391-50-0000	11680 LAUREL AVE	RS	1.00	56.14

**City of Loma Linda**  
**Street Light Benefit Assessment District No. 1**  
**Fiscal Year 2015/2016 Assessment Roll (Sorted by APN)**

APN	SITUS ADDRESS	LAND USE CODE	EBU	CHARGE
0293-391-51-0000	11668 LAUREL AVE	RS	1.00	56.14
0293-391-52-0000	26650 TANAGER CT	RS	1.00	56.14
0293-391-53-0000	26643 TANAGER CT	RS	1.00	56.14
0293-391-54-0000	26633 TANAGER CT	RS	1.00	56.14
0293-391-55-0000	26623 TANAGER CT	RS	1.00	56.14
0293-391-57-0000	26506 POPPY CT	RS	1.00	56.14
0293-391-58-0000	26546 POPPY CT	RS	1.00	56.14
0293-391-60-0000	26556 POPPY CT	RS	1.00	56.14
0293-391-61-0000	26505 POPPY CT	RS	1.00	56.14
0293-401-04-0000	26633 HUMMINGBIRD CT	RS	1.00	56.14
0293-401-05-0000	26621 HUMMINGBIRD CT	RS	1.00	56.14
0293-401-06-0000	26609 HUMMINGBIRD CT	RS	1.00	56.14
0293-401-07-0000	26626 AMHERST CT	RS	1.00	56.14
0293-401-08-0000	26638 AMHERST CT	RS	1.00	56.14
0293-401-09-0000	26650 AMHERST CT	RS	1.00	56.14
0293-401-10-0000	26660 AMHERST CT	RS	1.00	56.14
0293-401-11-0000	26672 AMHERST CT	RS	1.00	56.14
0293-401-12-0000	26684 AMHERST CT	RS	1.00	56.14
0293-401-16-0000	11831 COLUMBIA CT	RS	1.00	56.14
0293-401-17-0000	11841 COLUMBIA CT	RS	1.00	56.14
0293-401-18-0000	11851 COLUMBIA CT	RS	1.00	56.14
0293-401-19-0000	11876 COLUMBIA CT	RS	1.00	56.14
0293-401-22-0000	11838 COLUMBIA CT	RS	1.00	56.14
0293-401-23-0000	11828 COLUMBIA CT	RS	1.00	56.14
0293-401-24-0000	11818 COLUMBIA CT	RS	1.00	56.14
0293-401-25-0000	11839 HOLLIS CT	RS	1.00	56.14
0293-401-26-0000	11851 HOLLIS CT	RS	1.00	56.14
0293-401-27-0000	11863 HOLLIS CT	RS	1.00	56.14
0293-401-28-0000	11873 HOLLIS CT	RS	1.00	56.14
0293-401-29-0000	11885 HOLLIS CT	RS	1.00	56.14
0293-401-30-0000	11876 HOLLIS CT	RS	1.00	56.14
0293-401-31-0000	11864 HOLLIS CT	RS	1.00	56.14
0293-401-32-0000	11852 HOLLIS CT	RS	1.00	56.14
0293-401-33-0000	11840 HOLLIS CT	RS	1.00	56.14
0293-401-34-0000	26585 AMHERST CT	RS	1.00	56.14
0293-401-35-0000	26573 AMHERST CT	RS	1.00	56.14
0293-401-36-0000	26561 AMHERST CT	RS	1.00	56.14
0293-401-37-0000	26554 AMHERST CT	RS	1.00	56.14
0293-401-38-0000	26566 AMHERST CT	RS	1.00	56.14
0293-401-39-0000	26578 AMHERST CT	RS	1.00	56.14
0293-401-40-0000	26590 AMHERST CT	RS	1.00	56.14
0293-401-41-0000	26602 AMHERST CT	RS	1.00	56.14
0293-401-42-0000	26589 HUMMINGBIRD CT	RS	1.00	56.14
0293-401-43-0000	26577 HUMMINGBIRD CT	RS	1.00	56.14
0293-401-44-0000	26567 HUMMINGBIRD CT	RS	1.00	56.14
0293-401-45-0000	26557 HUMMINGBIRD CT	RS	1.00	56.14
0293-401-46-0000	26547 HUMMINGBIRD CT	RS	1.00	56.14
0293-401-47-0000	26535 HUMMINGBIRD CT	RS	1.00	56.14
0293-401-48-0000	11847 CARDINAL CT	RS	1.00	56.14
0293-401-49-0000	11857 CARDINAL CT	RS	1.00	56.14
0293-401-50-0000	11864 CARDINAL CT	RS	1.00	56.14
0293-401-51-0000	11881 CARDINAL CT	RS	1.00	56.14
0293-401-52-0000	11872 CARDINAL CT	RS	1.00	56.14
0293-401-53-0000	11860 CARDINAL CT	RS	1.00	56.14
0293-401-54-0000	11848 CARDINAL CT	RS	1.00	56.14

**City of Loma Linda**  
**Street Light Benefit Assessment District No. 1**  
**Fiscal Year 2015/2016 Assessment Roll (Sorted by APN)**

APN	SITUS ADDRESS	LAND USE CODE	EBU	CHARGE
0293-401-55-0000	11838 CARDINAL CT	RS	1.00	56.14
0293-401-56-0000	11826 CARDINAL CT	RS	1.00	56.14
0293-401-57-0000	11816 CARDINAL CT	RS	1.00	56.14
0293-401-58-0000	26526 HUMMINGBIRD CT	RS	1.00	56.14
0293-401-59-0000	26838 HUMMINGBIRD CT	RS	1.00	56.14
0293-401-60-0000	26550 HUMMINGBIRD CT	RS	1.00	56.14
0293-401-61-0000	26562 HUMMINGBIRD CT	RS	1.00	56.14
0293-401-62-0000	26574 HUMMINGBIRD CT	RS	1.00	56.14
0293-401-63-0000	26586 HUMMINGBIRD CT	RS	1.00	56.14
0293-401-65-0000	26667 HUMMINGBIRD CT	RS	1.00	56.14
0293-401-66-0000	26655 HUMMINGBIRD CT	RS	1.00	56.14
0293-401-67-0000	26643 HUMMINGBIRD CT	RS	1.00	56.14
0293-401-68-0000	11864 COLUMBIA CT	RS	1.00	56.14
0293-401-69-0000	11850 COLUMBIA CT	RS	1.00	56.14
0293-401-71-0000	11821 COLUMBIA CT	RS	1.00	56.14
0293-401-72-0000	11811 COLUMBIA CT	RS	1.00	56.14
0293-401-73-0000	11801 COLUMBIA CT	RS	1.00	56.14
0293-411-01-0000	11863 COLUMBIA CT	RS	1.00	56.14
0293-411-02-0000	11873 COLUMBIA CT	RS	1.00	56.14
0293-411-03-0000	11885 COLUMBIA CT	RS	1.00	56.14
0293-431-01-0000	26403 ANTONIO CIR	RS	1.00	56.14
0293-431-02-0000	26405 ANTONIO CIR	RS	1.00	56.14
0293-431-03-0000	26411 ANTONIO CIR	RS	1.00	56.14
0293-431-04-0000	11858 SANDRA CT	RS	1.00	56.14
0293-431-05-0000	11870 SANDRA CT	RS	1.00	56.14
0293-431-06-0000	11882 SANDRA CT	RS	1.00	56.14
0293-431-07-0000	11885 SANDRA CT	RS	1.00	56.14
0293-431-08-0000	11873 SANDRA CT	RS	1.00	56.14
0293-431-09-0000	11861 SANDRA CT	RS	1.00	56.14
0293-431-10-0000	26433 ANTONIO CIR	RS	1.00	56.14
0293-431-11-0000	26439 ANTONIO CIR	RS	1.00	56.14
0293-431-12-0000	26445 ANTONIO CIR	RS	1.00	56.14
0293-431-13-0000	26451 ANTONIO CIR	RS	1.00	56.14
0293-431-14-0000	26441 FRANCISCO LN	RS	1.00	56.14
0293-431-15-0000	26453 FRANCISCO LN	RS	1.00	56.14
0293-431-16-0000	26465 FRANCISCO LN	RS	1.00	56.14
0293-431-17-0000	26477 FRANCISCO LN	RS	1.00	56.14
0293-431-18-0000	26489 FRANCISCO LN	RS	1.00	56.14
0293-431-19-0000	26494 FRANCISCO LN	RS	1.00	56.14
0293-431-20-0000	26482 FRANCISCO LN	RS	1.00	56.14
0293-431-21-0000	26470 FRANCISCO LN	RS	1.00	56.14
0293-431-22-0000	26458 FRANCISCO LN	RS	1.00	56.14
0293-431-23-0000	26446 FRANCISCO LN	RS	1.00	56.14
0293-431-24-0000	26465 VERONICA CT	RS	1.00	56.14
0293-431-25-0000	26475 VERONICA CT	RS	1.00	56.14
0293-431-26-0000	26485 VERONICA CT	RS	1.00	56.14
0293-431-27-0000	26495 VERONICA CT	RS	1.00	56.14
0293-431-28-0000	26400 ANTONIO CIR	RS	1.00	56.14
0293-431-29-0000	26406 ANTONIO CIR	RS	1.00	56.14
0293-431-30-0000	26412 ANTONIO CIR	RS	1.00	56.14
0293-431-31-0000	26418 ANTONIO CIR	RS	1.00	56.14
0293-431-32-0000	26424 ANTONIO CIR	RS	1.00	56.14
0293-431-33-0000	26430 ANTONIO CIR	RS	1.00	56.14
0293-431-34-0000	26436 ANTONIO CIR	RS	1.00	56.14
0293-431-35-0000	26442 ANTONIO CIR	RS	1.00	56.14

**City of Loma Linda**  
**Street Light Benefit Assessment District No. 1**  
**Fiscal Year 2015/2016 Assessment Roll (Sorted by APN)**

APN	SITUS ADDRESS	LAND USE CODE	EBU	CHARGE
0293-431-36-0000	26448 ANTONIO CIR	RS	1.00	56.14
0293-431-37-0000	26454 ANTONIO CIR	RS	1.00	56.14
0293-431-38-0000	26405 FRANCISCO LN	RS	1.00	56.14
0293-431-39-0000	26389 FRANCISCO LN	RS	1.00	56.14
0293-431-40-0000	26379 FRANCISCO LN	RS	1.00	56.14
0293-431-41-0000	26369 FRANCISCO LN	RS	1.00	56.14
0293-431-42-0000	26359 FRANCISCO LN	RS	1.00	56.14
0293-431-43-0000	26354 FRANCISCO LN	RS	1.00	56.14
0293-431-44-0000	26364 FRANCISCO LN	RS	1.00	56.14
0293-431-45-0000	26374 FRANCISCO LN	RS	1.00	56.14
0293-431-46-0000	26384 FRANCISCO LN	RS	1.00	56.14
0293-431-47-0000	26394 FRANCISCO LN	RS	1.00	56.14
0293-431-48-0000	26404 FRANCISCO LN	RS	1.00	56.14
0293-431-49-0000	26416 FRANCISCO LN	RS	1.00	56.14
0293-431-50-0000	26464 ANTONIO CIR	RS	1.00	56.14
0293-431-51-0000	26470 ANTONIO CIR	RS	1.00	56.14
0293-441-01-0000	26490 VERONICA CT	RS	1.00	56.14
0293-441-02-0000	26480 VERONICA CT	RS	1.00	56.14
0293-441-03-0000	26470 VERONICA CT	RS	1.00	56.14
0293-441-04-0000	11767 MANUEL AVE	RS	1.00	56.14
0293-441-05-0000	11757 MANUEL AVE	RS	1.00	56.14
0293-441-06-0000	11747 MANUEL AVE	RS	1.00	56.14
0293-441-07-0000	11737 MANUEL AVE	RS	1.00	56.14
0293-441-08-0000	11727 MANUEL AVE	RS	1.00	56.14
0293-441-09-0000	11717 MANUEL AVE	RS	1.00	56.14
0293-441-10-0000	11718 MANUEL AVE	RS	1.00	56.14
0293-441-11-0000	11734 MANUEL AVE	RS	1.00	56.14
0293-441-12-0000	11750 MANUEL AVE	RS	1.00	56.14
0293-441-13-0000	26394 ANTONIO CIR	RS	1.00	56.14
0293-441-14-0000	26388 ANTONIO CIR	RS	1.00	56.14
0293-441-15-0000	26382 ANTONIO CIR	RS	1.00	56.14
0293-441-16-0000	26378 ANTONIO CIR	RS	1.00	56.14
0293-441-17-0000	26372 ANTONIO CIR	RS	1.00	56.14
0293-441-18-0000	26366 ANTONIO CIR	RS	1.00	56.14
0293-441-19-0000	26360 ANTONIO CIR	RS	1.00	56.14
0293-441-20-0000	26356 ANTONIO CIR	RS	1.00	56.14
0293-441-21-0000	26350 ANTONIO CIR	RS	1.00	56.14
0293-441-22-0000	26344 ANTONIO CIR	RS	1.00	56.14
0293-441-23-0000	26332 MARGARITA LN	RS	1.00	56.14
0293-441-24-0000	26322 MARGARITA LN	RS	1.00	56.14
0293-441-25-0000	26312 MARGARITA LN	RS	1.00	56.14
0293-441-26-0000	26302 MARGARITA LN	RS	1.00	56.14
0293-441-27-0000	26301 MARGARITA LN	RS	1.00	56.14
0293-441-28-0000	26311 MARGARITA LN	RS	1.00	56.14
0293-441-29-0000	26321 MARGARITA LN	RS	1.00	56.14
0293-441-30-0000	26331 MARGARITA LN	RS	1.00	56.14
0293-441-31-0000	26328 ANTONIO CIR	RS	1.00	56.14
0293-441-32-0000	26320 ANTONIO CIR	RS	1.00	56.14
0293-441-33-0000	26312 ANTONIO CIR	RS	1.00	56.14
0293-441-34-0000	26306 ANTONIO CIR	RS	1.00	56.14
0293-441-35-0000	26329 ANTONIO CIR	RS	1.00	56.14
0293-441-36-0000	26319 ANTONIO CIR	RS	1.00	56.14
0293-441-37-0000	26311 ANTONIO CIR	RS	1.00	56.14
0293-441-38-0000	26305 ANTONIO CIR	RS	1.00	56.14
0293-441-39-0000	26476 ANTONIO CIR	RS	1.00	56.14

**City of Loma Linda**  
**Street Light Benefit Assessment District No. 1**  
**Fiscal Year 2015/2016 Assessment Roll (Sorted by APN)**

APN	SITUS ADDRESS	LAND USE CODE	EBU	CHARGE
0293-441-40-0000	26482 ANTONIO CIR	RS	1.00	56.14
0293-441-41-0000	26488 ANTONIO CIR	RS	1.00	56.14
0293-441-42-0000	26494 ANTONIO CIR	RS	1.00	56.14
0293-441-43-0000	26500 ANTONIO CIR	RS	1.00	56.14
0293-441-44-0000	26399 ANTONIO CIR	RS	1.00	56.14
0293-441-45-0000	26393 ANTONIO CIR	RS	1.00	56.14
0293-441-46-0000	26385 ANTONIO CIR	RS	1.00	56.14
0293-441-47-0000	26377 ANTONIO CIR	RS	1.00	56.14
0293-441-48-0000	26371 ANTONIO CIR	RS	1.00	56.14
0293-441-49-0000	26365 ANTONIO CIR	RS	1.00	56.14
0293-441-50-0000	26359 ANTONIO CIR	RS	1.00	56.14
0293-441-51-0000	26349 ANTONIO CIR	RS	1.00	56.14
0293-441-52-0000	26341 ANTONIO CIR	RS	1.00	56.14
0293-441-53-0000	26374 MARGARITA LN	RS	1.00	56.14
0293-441-54-0000	26388 MARGARITA LN	RS	1.00	56.14
0293-441-55-0000	26400 MARGARITA LN	RS	1.00	56.14
0293-441-56-0000	26410 MARGARITA LN	RS	1.00	56.14
0293-441-57-0000	26420 MARGARITA LN	RS	1.00	56.14
0293-441-58-0000	26430 MARGARITA LN	RS	1.00	56.14
0293-441-59-0000	26433 MARGARITA LN	RS	1.00	56.14
0293-441-60-0000	26423 MARGARITA LN	RS	1.00	56.14
0293-441-61-0000	26413 MARGARITA LN	RS	1.00	56.14
0293-441-62-0000	26403 MARGARITA LN	RS	1.00	56.14
0293-441-63-0000	26393 MARGARITA LN	RS	1.00	56.14
0293-441-64-0000	26383 MARGARITA LN	RS	1.00	56.14
0293-441-65-0000	26373 MARGARITA LN	RS	1.00	56.14
0293-441-66-0000	26363 MARGARITA LN	RS	1.00	56.14
0293-451-01-0000	11445 WHITTIER AVE	RS	1.00	56.14
0293-451-02-0000	11457 WHITTIER AVE	RS	1.00	56.14
0293-451-03-0000	11465 WHITTIER AVE	RS	1.00	56.14
0293-451-04-0000	11473 WHITTIER AVE	RS	1.00	56.14
0293-451-05-0000	11479 WHITTIER AVE	RS	1.00	56.14
0293-451-06-0000	11487 WHITTIER AVE	RS	1.00	56.14
0293-451-07-0000	11495 WHITTIER AVE	RS	1.00	56.14
0293-451-08-0000	11494 GOWER ST	RS	1.00	56.14
0293-451-09-0000	11488 GOWER ST	RS	1.00	56.14
0293-451-10-0000	11480 GOWER ST	RS	1.00	56.14
0293-451-11-0000	11472 GOWER ST	RS	1.00	56.14
0293-451-12-0000	11466 GOWER ST	RS	1.00	56.14
0293-451-13-0000	26324 SAINT DAVID ST	RS	1.00	56.14
0293-451-14-0000	26332 SAINT DAVID ST	RS	1.00	56.14
0293-451-15-0000	26338 SAINT DAVID ST	RS	1.00	56.14
0293-451-16-0000	26346 SAINT DAVID ST	RS	1.00	56.14
0293-451-17-0000	26352 SAINT DAVID ST	RS	1.00	56.14
0293-451-18-0000	26358 SAINT DAVID ST	RS	1.00	56.14
0293-451-19-0000	26366 SAINT DAVID ST	RS	1.00	56.14
0293-451-20-0000	26372 SAINT DAVID ST	RS	1.00	56.14
0293-451-21-0000	26380 SAINT DAVID ST	RS	1.00	56.14
0293-451-22-0000	26386 SAINT DAVID ST	RS	1.00	56.14
0293-451-23-0000	26392 SAINT DAVID ST	RS	1.00	56.14
0293-451-24-0000	26400 SAINT DAVID ST	RS	1.00	56.14
0293-451-25-0000	26408 SAINT DAVID ST	RS	1.00	56.14
0293-451-26-0000	26390 LAWTON ST	RS	1.00	56.14
0293-451-27-0000	26384 LAWTON ST	RS	1.00	56.14
0293-451-28-0000	26376 LAWTON ST	RS	1.00	56.14

**City of Loma Linda**  
**Street Light Benefit Assessment District No. 1**  
**Fiscal Year 2015/2016 Assessment Roll (Sorted by APN)**

APN	SITUS ADDRESS	LAND USE CODE	EBU	CHARGE
0293-451-29-0000	26368 LAWTON ST	RS	1.00	56.14
0293-451-30-0000	26362 LAWTON ST	RS	1.00	56.14
0293-451-31-0000	26354 LAWTON ST	RS	1.00	56.14
0293-451-32-0000	26346 LAWTON ST	RS	1.00	56.14
0293-451-33-0000	26347 SAINT DAVID ST	RS	1.00	56.14
0293-451-34-0000	26355 SAINT DAVID ST	RS	1.00	56.14

Summary Fields	Value
APN total count:	5,561
CHARGE total sum:	\$342,395.49



## **APPENDIX C – RESOLUTIONS**



# City of Loma Linda Official Report

Rhodes Rigsby, Mayor  
Phillip Dupper, Mayor pro tempore  
Ronald Dailey, Councilman  
John Lenart, Councilman  
Ovidiu Popescu, Councilman

COUNCIL AGENDA: May 12, 2015

TO: City Council

FROM: Konrad Bolowich, Assistant City Manager

SUBJECT: Approve appropriation of \$673,000 into Miscellaneous Grant Fund expenditures and increase revenues from SBA Fiber Optic Grant for extension of fiber optic infrastructure to Grand Terrace

Approved/Continued/Denied  
By City Council  
Date \_\_\_\_\_

## **RECOMMENDATION**

It is recommended that the City Council approve appropriation of funds to the Miscellaneous Grant Fund in the amount of \$673,000 to allow for incremental payments on the work performed.

## **BACKGROUND**

The City was awarded a grant from the Small Business Administration in the amount of \$900,000.00 to construct a fiber optic line from Loma Linda to Grand Terrace. The contract was awarded on July 22, 2014 and construction is scheduled to be completed prior to September 1, 2015. Although the grant approval is for \$900,000, only a portion will be spent and received in Fiscal Year 2015.

## **ANALYSIS**

The funds will be appropriated into the Miscellaneous Grant Fund. Funds will be dispersed as project milestones are completed and reimbursements will be submitted to Small Business Administration to process the payments.

## **ENVIRONMENTAL**

There is no environmental impact

## **FINANCIAL IMPACT**

Recognize an increase of \$673,000 in revenue account 37-9334 and a corresponding increase in expenditure account 37-5360-8500.